



US00D674177S

(12) **United States Design Patent**  
**Earle**

(10) **Patent No.:** **US D674,177 S**  
(45) **Date of Patent:** **\*\* Jan. 15, 2013**

(54) **BOOT LOWER SIDE PANEL**

D523,623 S \* 6/2006 Mermet ..... D2/972  
D527,890 S \* 9/2006 Shaffer ..... D2/972  
D540,025 S \* 4/2007 Shaffer ..... D2/972

(75) Inventor: **John S. Earle**, Lake Oswego, OR (US)

\* cited by examiner

(73) Assignee: **Chinook Asia, LLC**, Lake Oswego, OR (US)

*Primary Examiner* — Robert M Spear

*Assistant Examiner* — Rashida C McCoy

(\*\*) Term: **14 Years**

(74) *Attorney, Agent, or Firm* — Chernoff, Vilhauer, McClung & Stenzel, LLP

(21) Appl. No.: **29/423,294**

(57) **CLAIM**

The ornamental design for a boot lower side panel, as shown and described.

(22) Filed: **May 30, 2012**

(51) **LOC (9) Cl.** ..... **02-04**

(52) **U.S. Cl.** ..... **D2/972; D2/970**

(58) **Field of Classification Search** ..... D2/896,  
D2/902, 906–908, 943, 944, 946, 969, 970,  
D2/972–974; 36/45, 50.1, 83, 113, 114,  
36/125–134

See application file for complete search history.

**DESCRIPTION**

FIG. 1 is first side elevational view of a boot lower side panel embodying my new design, the opposite side elevational view being a mirror image thereof;

FIG. 2 is a perspective view thereof looking from above and the rear on the first side, the perspective view on the opposite side is a mirror image thereof; and,

FIG. 3 is a perspective view thereof looking from the front and above on the first side, the perspective view on the opposite side being a mirror image thereof.

The outline of a boot in broken lines shows the environment in which the panel of the claimed design is located and forms no part of the claimed design.

(56) **References Cited**

**U.S. PATENT DOCUMENTS**

D386,598 S \* 11/1997 Fogg ..... D2/972  
D409,828 S \* 5/1999 Worthington ..... D2/972  
D420,503 S \* 2/2000 McDowell ..... D2/972  
D459,868 S \* 7/2002 McCourt ..... D2/972  
D515,302 S \* 2/2006 Gillespie ..... D2/972

**1 Claim, 3 Drawing Sheets**

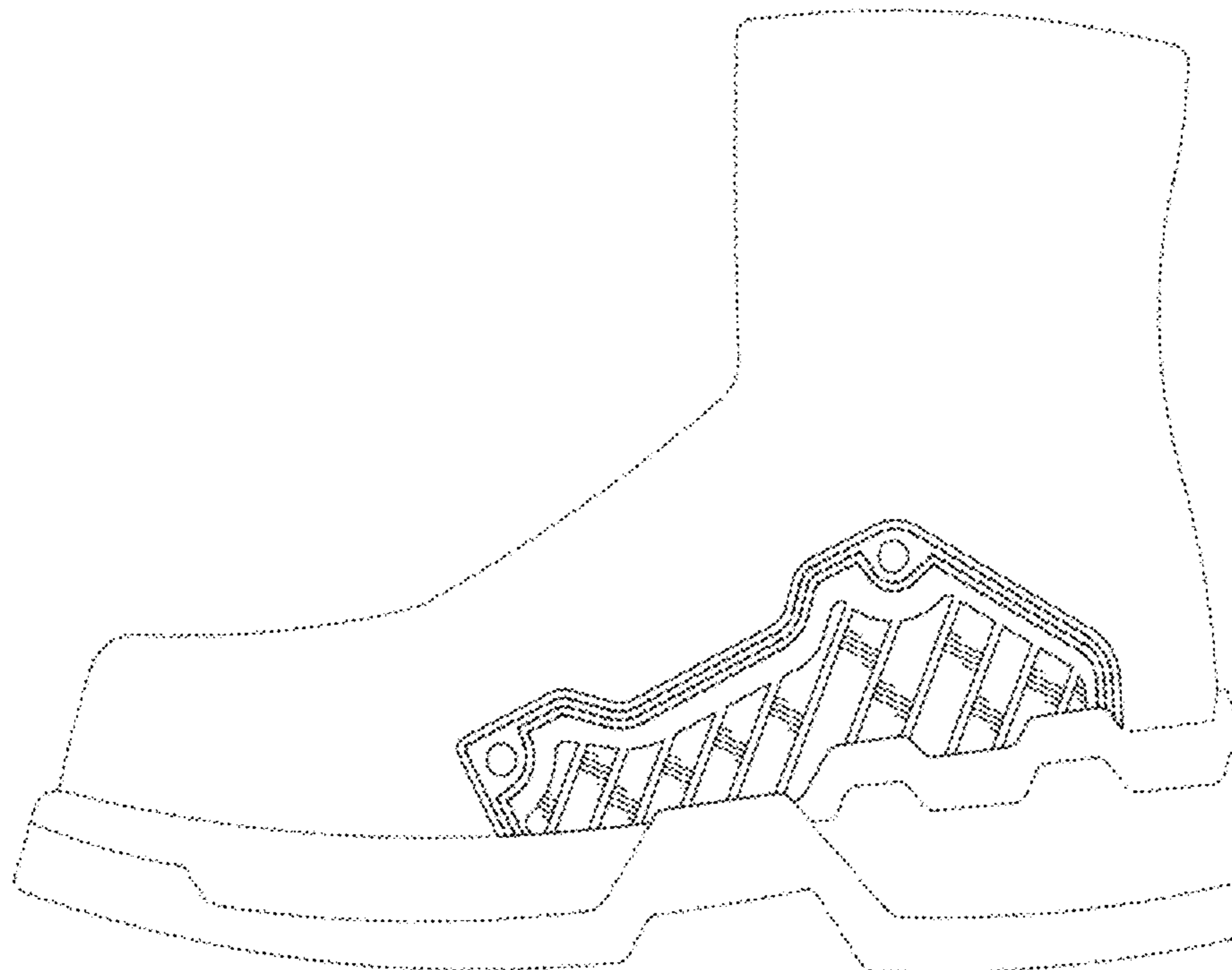

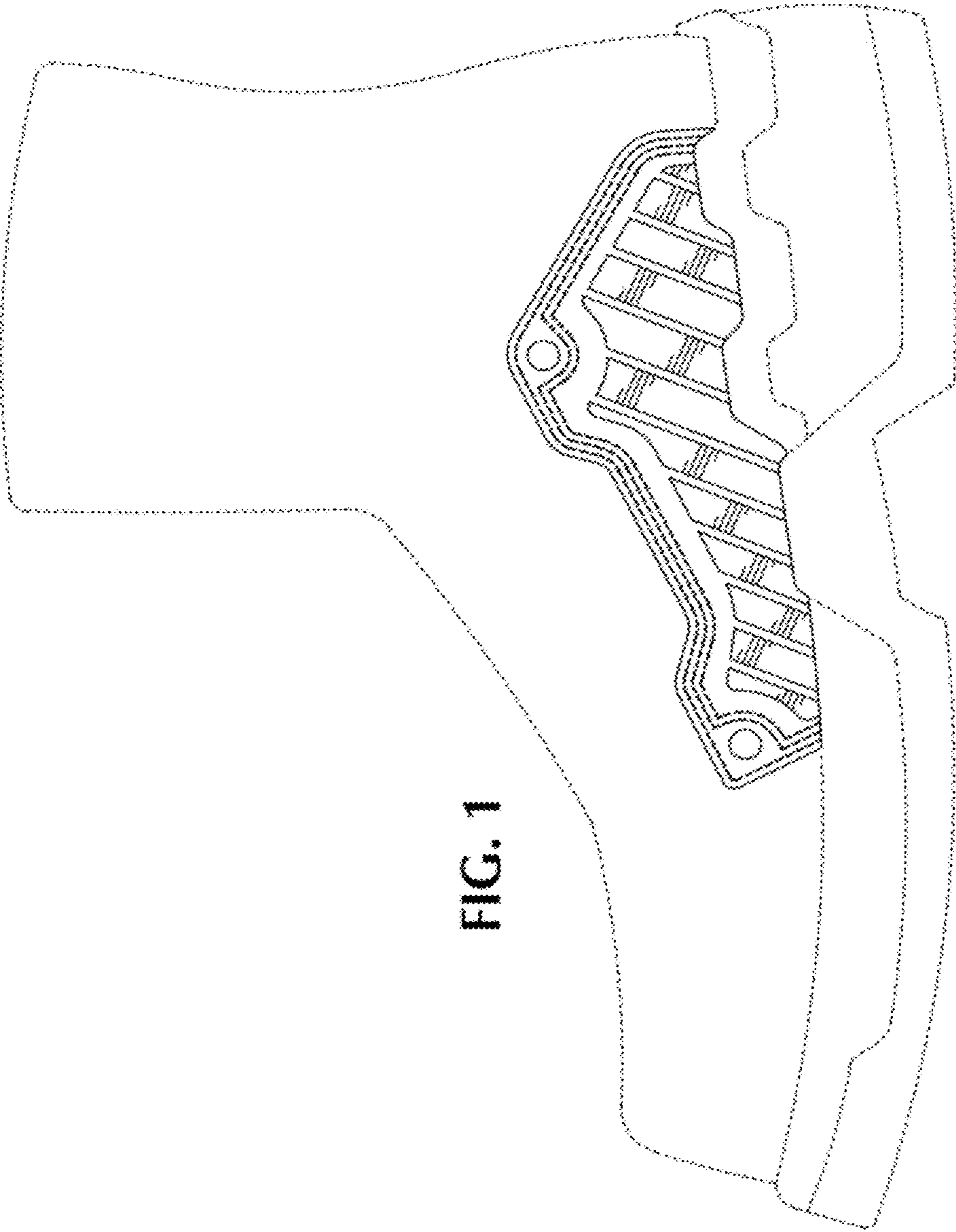

FIG. 1

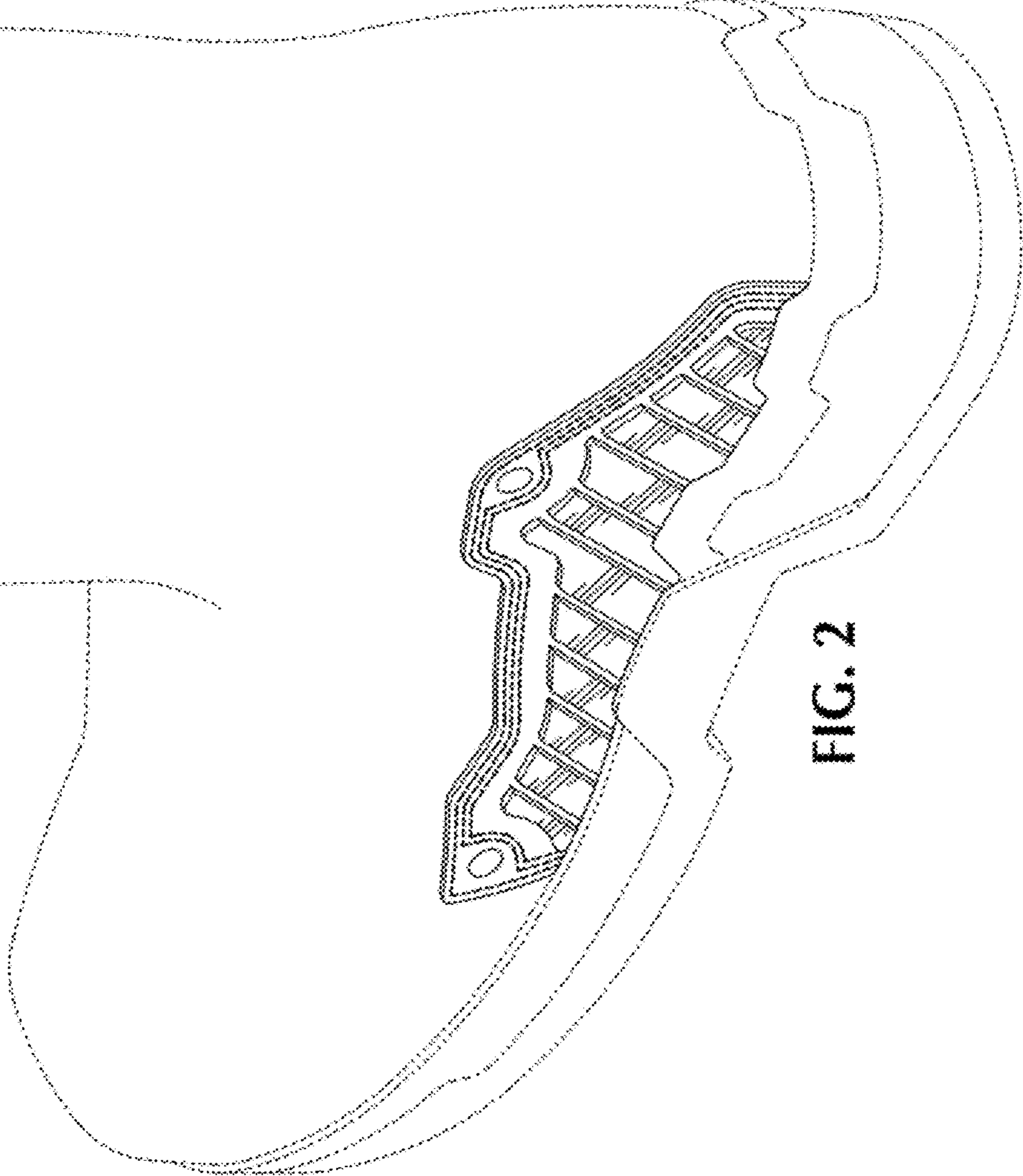

FIG. 2

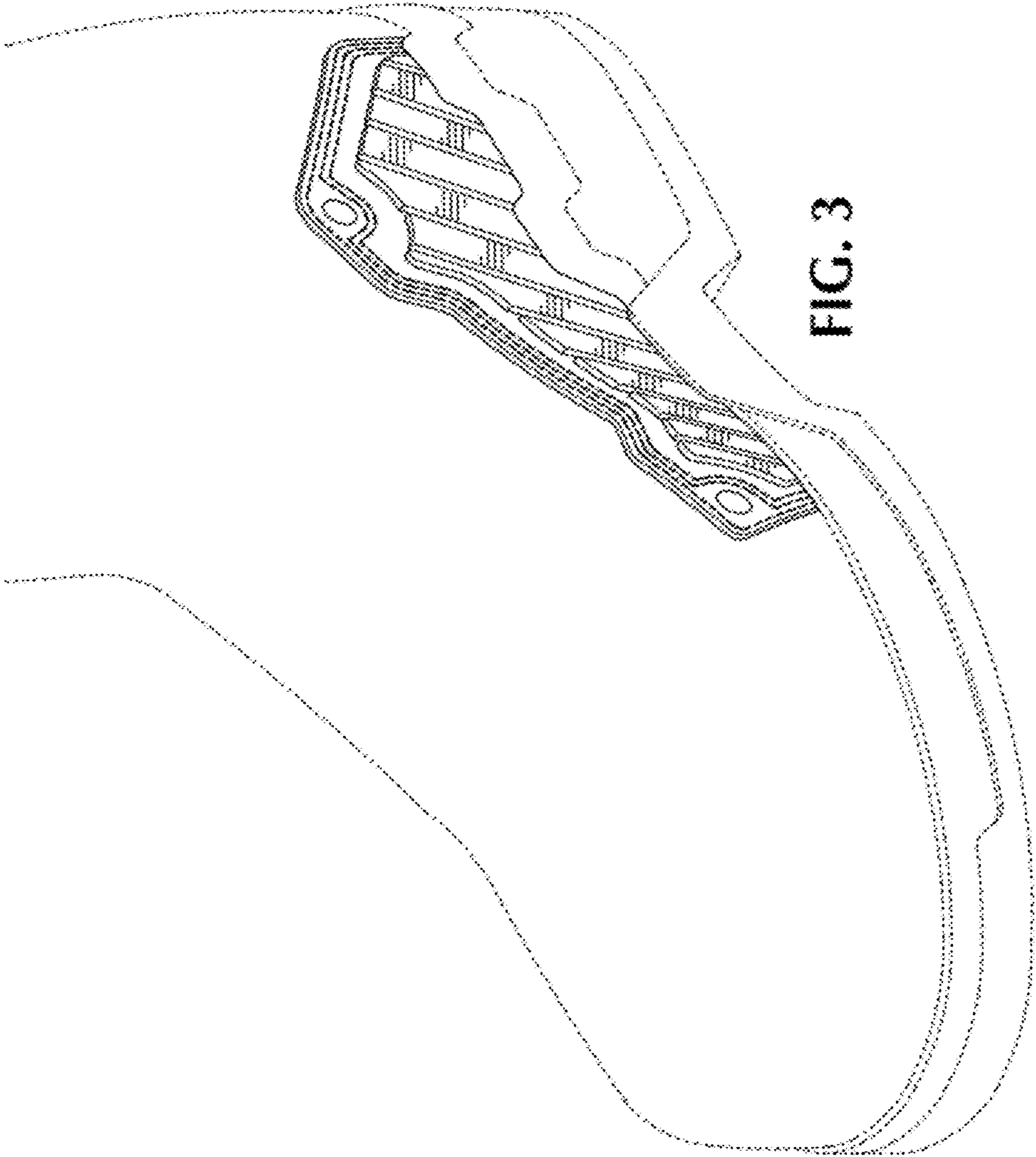

FIG. 3