



US00D674174S

(12) **United States Design Patent**  
**McClaskie**

(10) **Patent No.:** **US D674,174 S**  
(45) **Date of Patent:** **\*\* Jan. 15, 2013**

- (54) **SHOE**
- (75) **Inventor:** **Thomas E. McClaskie**, Bethlehem, PA (US)
- (73) **Assignee:** **Columbia Insurance Company**, Omaha, NE (US)
- (\*\*) **Term:** **14 Years**
- (21) **Appl. No.:** **29/422,877**
- (22) **Filed:** **May 24, 2012**
- (51) **LOC (9) Cl.** ..... **02-04**
- (52) **U.S. Cl.** ..... **D2/950; D2/951; D2/952**
- (58) **Field of Classification Search** ..... D2/902, D2/906, 908, 916, 918, 925, 946-962, 977; 36/3 B, 22 R, 24.5, 25 R, 28, 32 R, 34 R, 36/59 C, 67 A, 103  
See application file for complete search history.

D619,342 S	7/2010	McClaskie	
D623,836 S *	9/2010	McClaskie	D2/952
D653,022 S *	1/2012	McClaskie	D2/952
D653,433 S *	2/2012	McClaskie	D2/951
D653,436 S *	2/2012	McClaskie	D2/952
D654,669 S *	2/2012	Hunter et al.	D2/917
D654,675 S *	2/2012	McClaskie	D2/952
D655,900 S *	3/2012	McClaskie	D2/951

\* cited by examiner

*Primary Examiner* — T. Chase Nelson  
(74) *Attorney, Agent, or Firm* — IP Attorneys Group, LLC

(57) **CLAIM**  
The ornamental design for a shoe, as shown and described.

**DESCRIPTION**

FIG. 1 is a bottom perspective view of a shoe in accordance with the new design;  
 FIG. 2 is a top view thereof;  
 FIG. 3 is a bottom view thereof;  
 FIG. 4 is a left side view thereof;  
 FIG. 5 is a right side view thereof;  
 FIG. 6 is a front view thereof; and,  
 FIG. 7 is a rear view thereof.

The shoe upper shown in broken lines in FIGS. 1-7 is for environmental purposes only and forms no part of the claimed design. The broken lines shown in each arch area of FIGS. 1 and 3 represent boundaries of the design with the lines themselves and the areas within them forming no part of the claimed design.

**1 Claim, 7 Drawing Sheets**

- (56) **References Cited**
- U.S. PATENT DOCUMENTS
- D494,347 S 8/2004 McClaskie
- D542,015 S \* 5/2007 McClaskie ..... D2/952
- D553,832 S \* 10/2007 McClaskie ..... D2/952
- D583,139 S \* 12/2008 McClaskie ..... D2/953
- D589,240 S \* 3/2009 McClaskie ..... D2/952
- D604,486 S 11/2009 McClaskie
- D609,887 S 2/2010 McClaskie
- D609,889 S 2/2010 McClaskie
- D610,787 S 3/2010 McClaskie

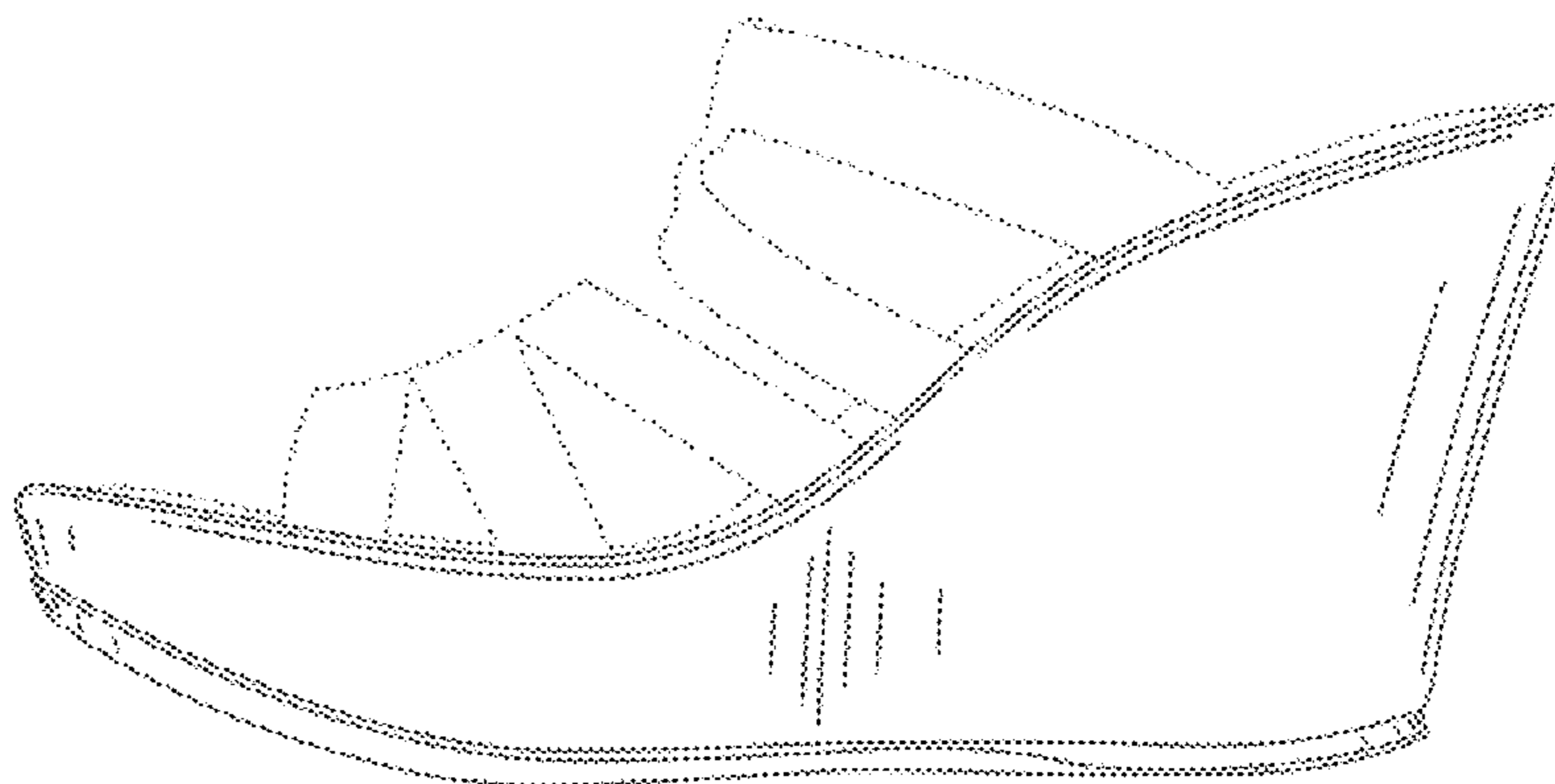
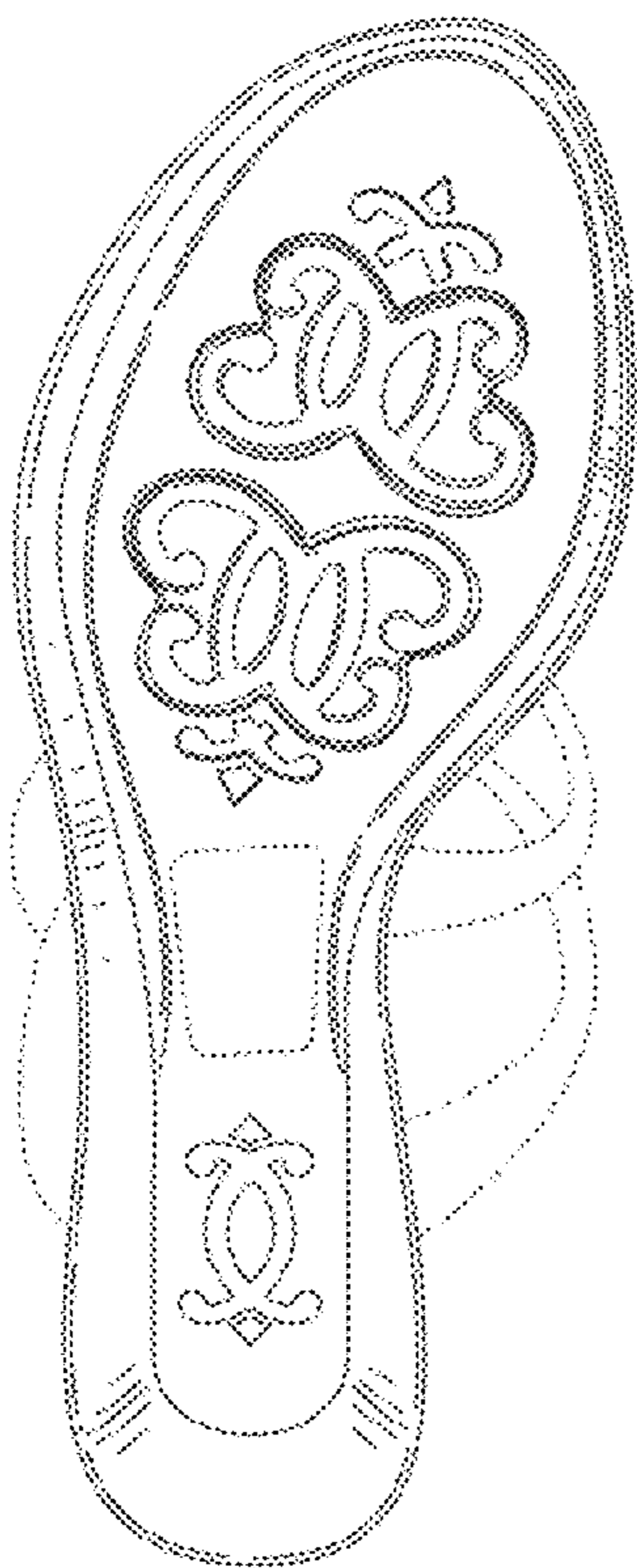

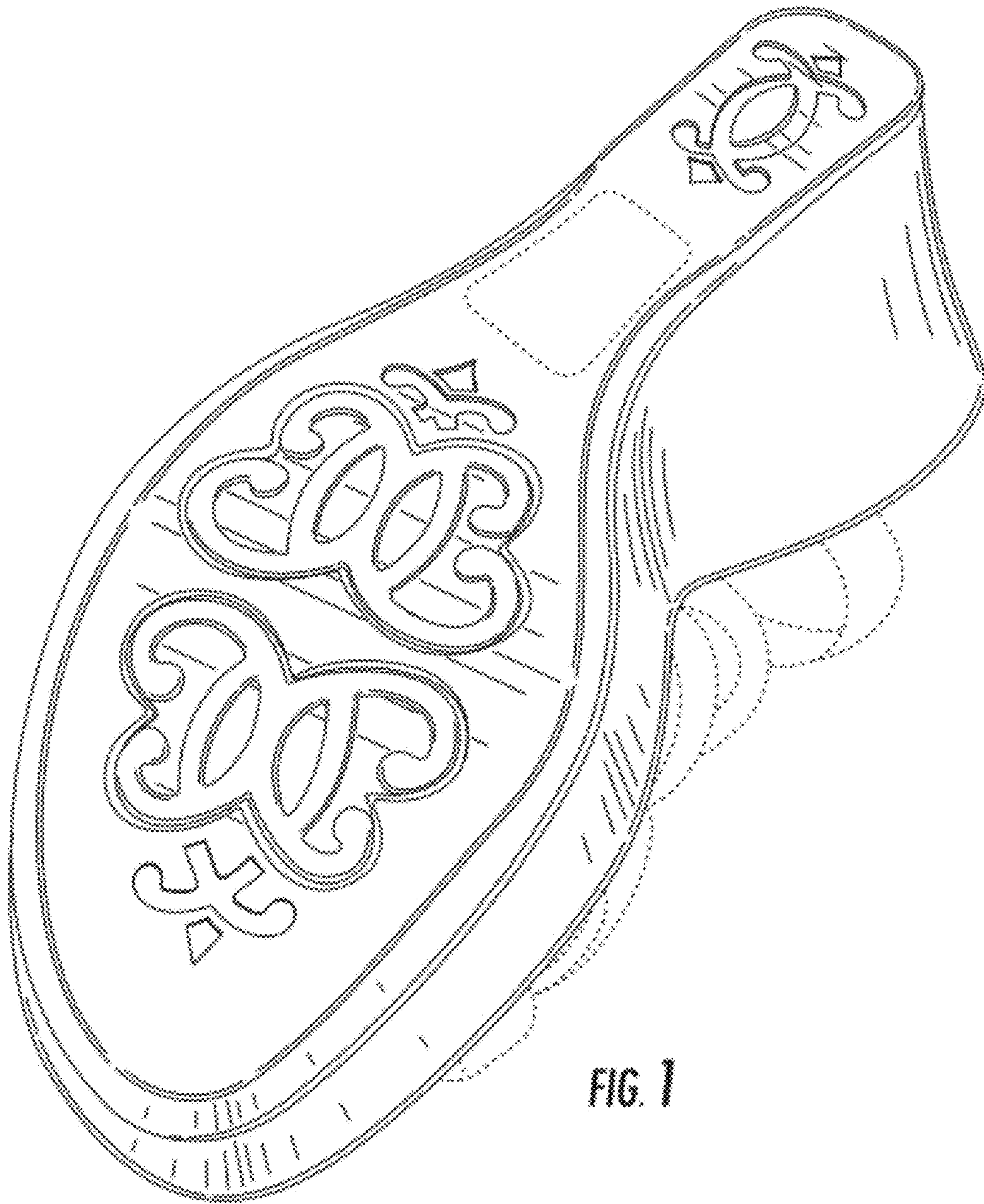

FIG. 1

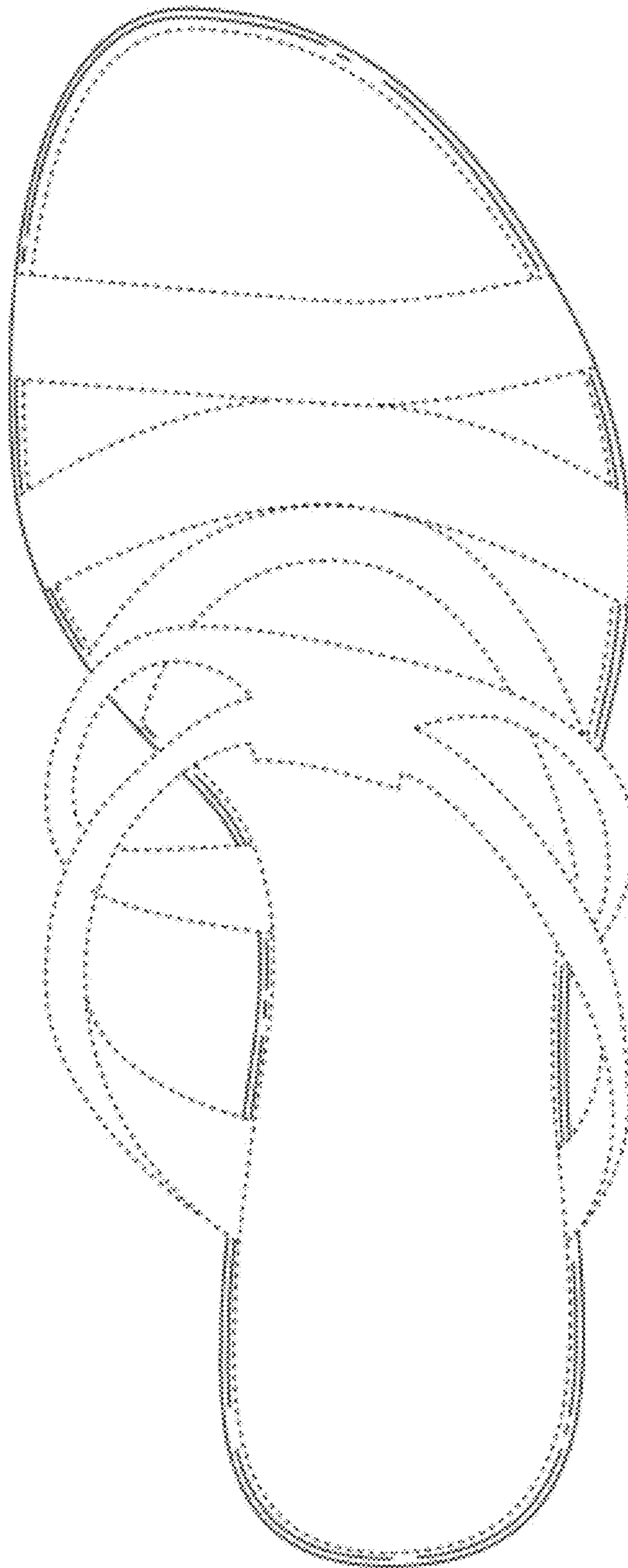

FIG. 2



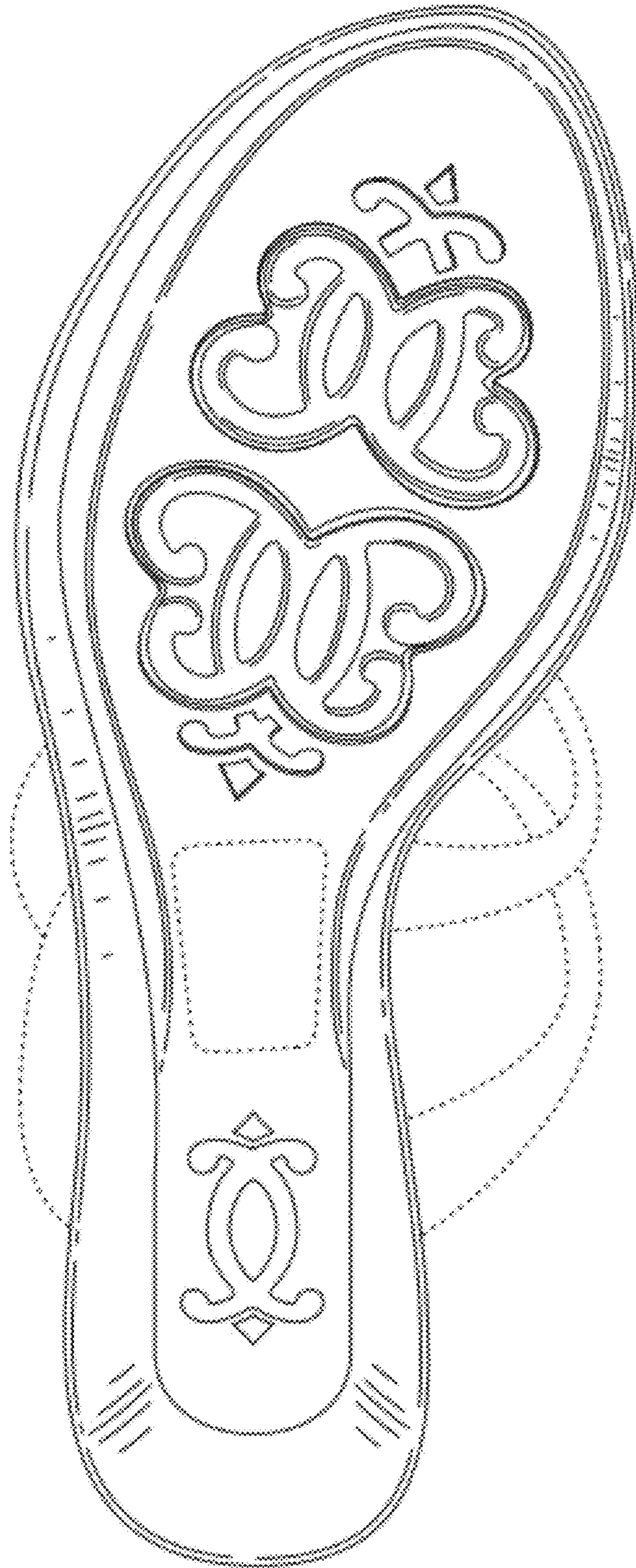

FIG. 3

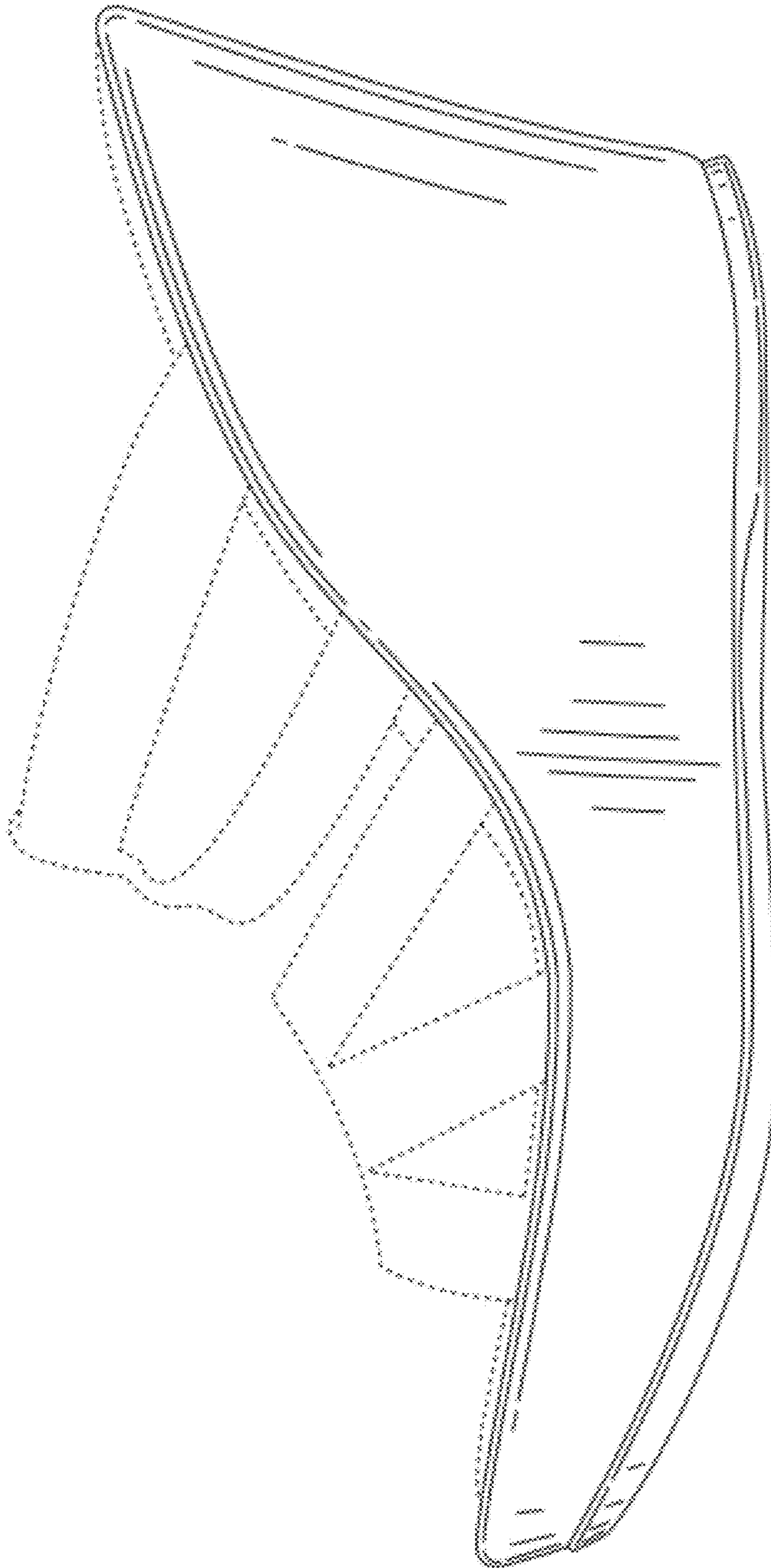

FIG. 4

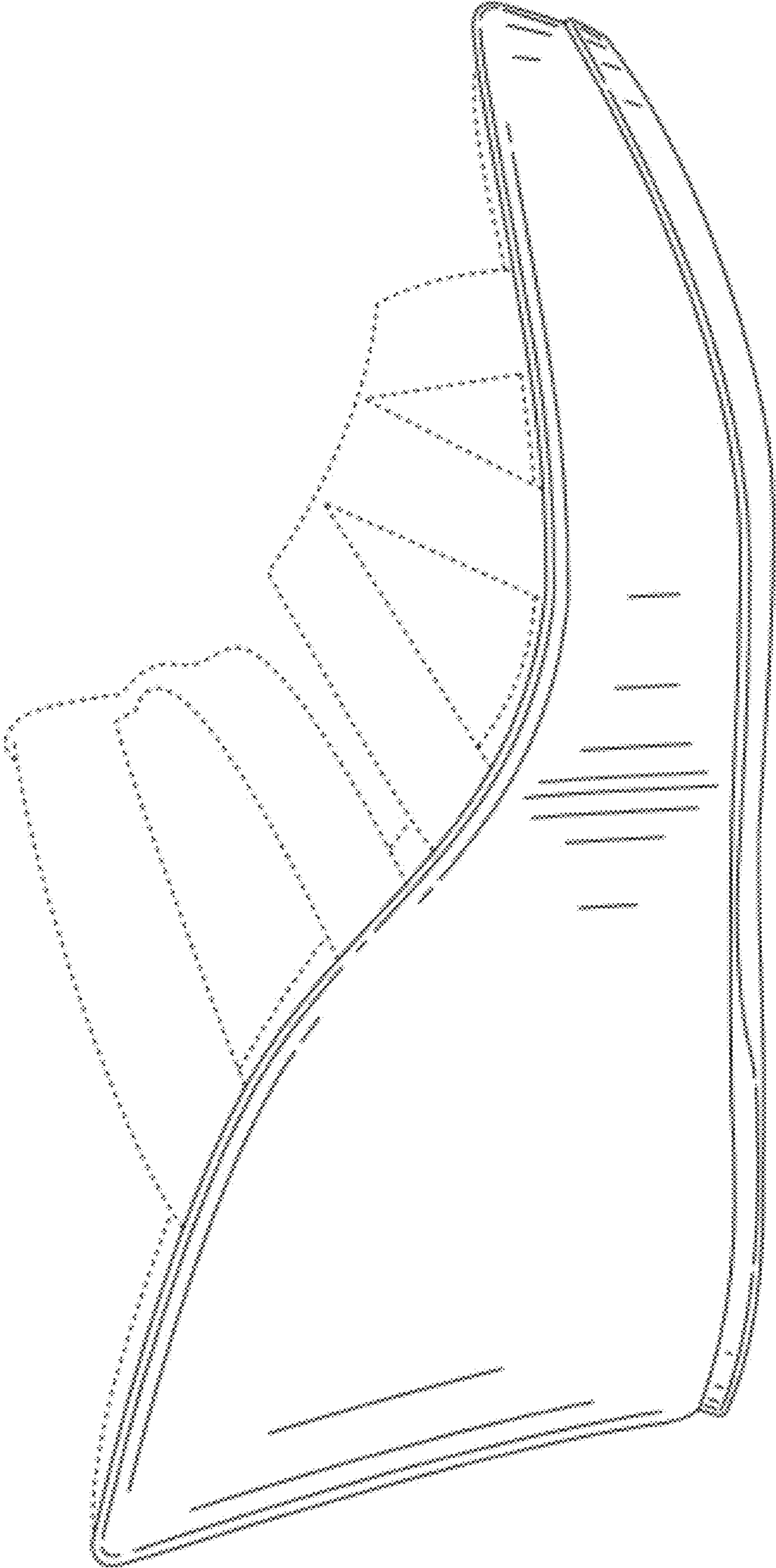

FIG. 5



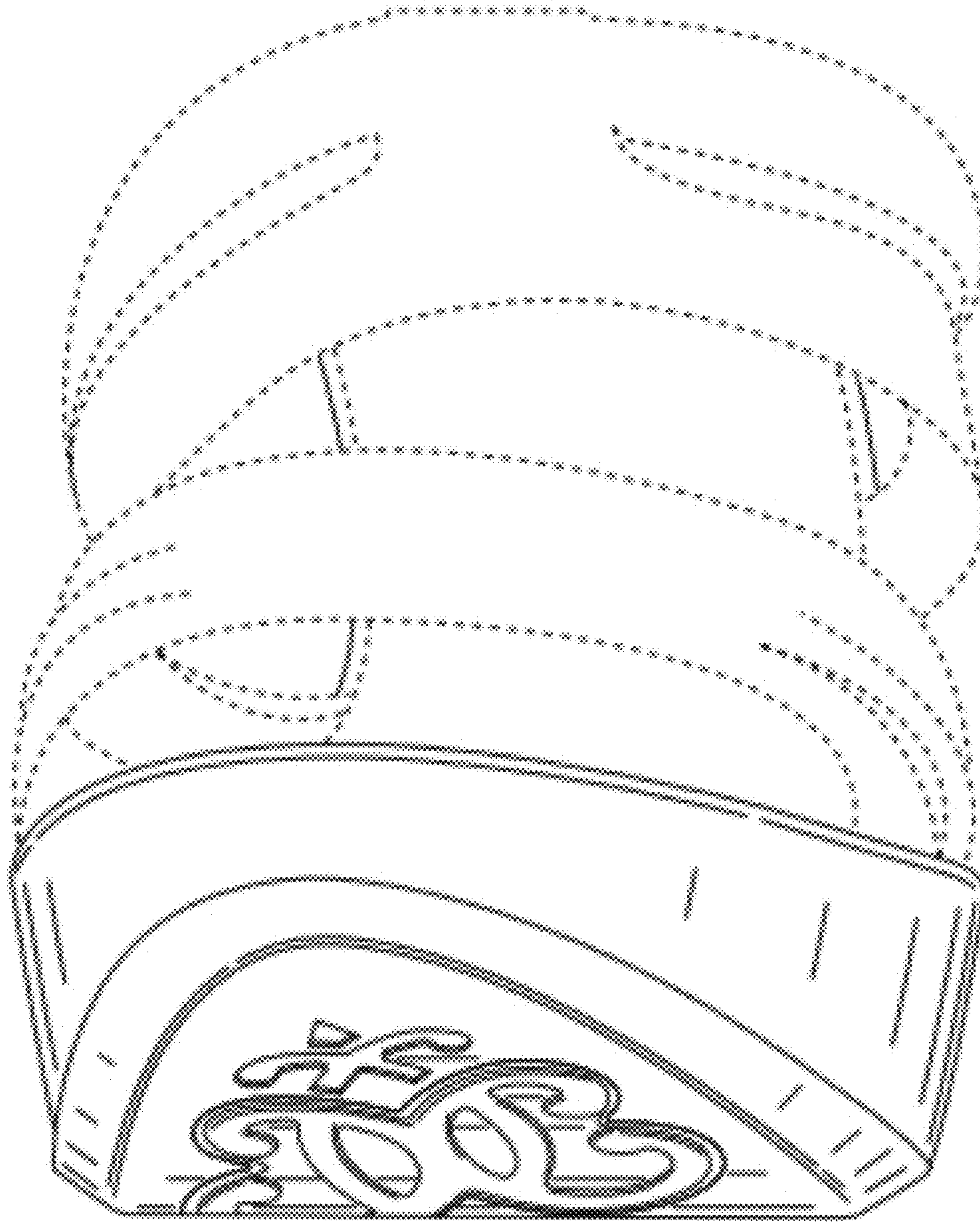
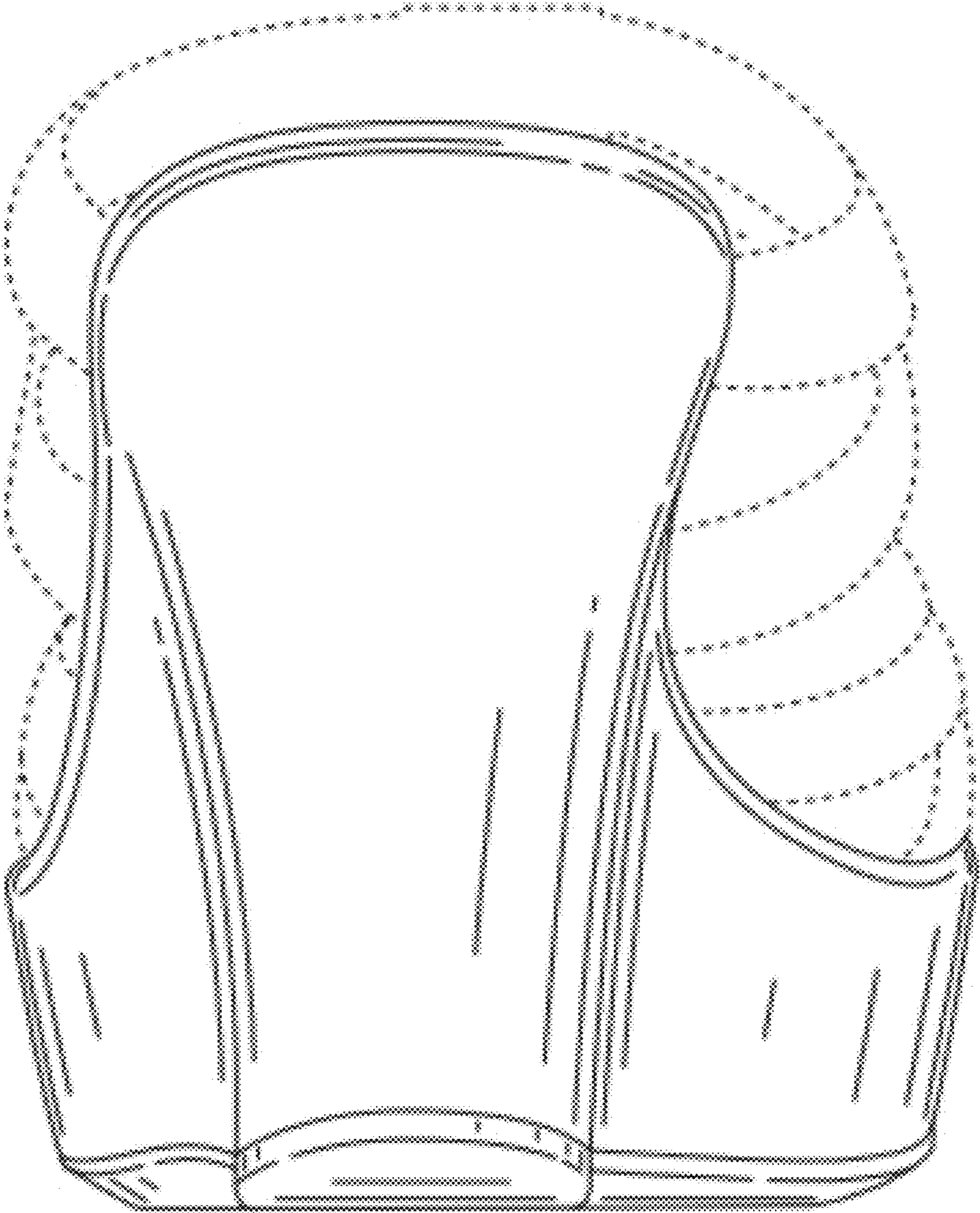

FIG. 6



**FIG. 7**