



US00D674168S

(12) **United States Design Patent**
Kajino et al.

(10) **Patent No.:** **US D674,168 S**
(45) **Date of Patent:** **** Jan. 15, 2013**

(54) **SHIRT FOR SPORTS**

(75) Inventors: **Tomihiko Kajino**, Tokyo (JP); **Kazuya Sakata**, Oyabe (JP); **Tatsuya Banba**, Oyabe (JP); **Mayumi Inagaki**, Oyabe (JP); **Emi Gokitani**, Oyabe (JP); **Mineharu Asano**, Oyabe (JP); **Kenji Nakamura**, Oyabe (JP)

(73) Assignees: **Goldwin Inc.**, Toyama (JP); **Goldwin Technicalcenter Inc.**, Toyama (JP)

(**) Term: **14 Years**

(21) Appl. No.: **29/411,604**

(22) Filed: **Jan. 24, 2012**

(30) **Foreign Application Priority Data**

Jul. 25, 2011 (JP) 2011-017014

(51) **LOC (9) Cl.** **02-02**

(52) **U.S. Cl.** **D2/840**

(58) **Field of Classification Search** D2/717,
D2/731, 749-751, 753, 840, 841, 844, 847,
D2/849; 2/90, 105, 106, 108, 113-116
See application file for complete search history.

(56) **References Cited**

U.S. PATENT DOCUMENTS

2,169,164 A * 8/1939 Redmond 2/111
2,439,149 A * 4/1948 Smicker 2/111
2,484,710 A * 10/1949 Humphlett 2/111
3,736,597 A * 6/1973 Artzt 2/111

D304,258 S * 10/1989 Mitchell et al. D2/840
D324,127 S * 2/1992 Ashcraft D2/717
D608,077 S * 1/2010 Bybee et al. D2/717
D622,938 S * 9/2010 Kanada et al. D2/840
D628,770 S * 12/2010 Kanada et al. D2/717
D661,054 S * 6/2012 Minamijima et al. D2/717

* cited by examiner

Primary Examiner — Rashida Johnson

(74) *Attorney, Agent, or Firm* — RatnerPrestia

(57) **CLAIM**

The ornamental design for a shirt for sports, as shown and described.

DESCRIPTION

FIG. 1 is a rear perspective view of a shirt for sports showing our new design;

FIG. 2 is a front view thereof;

FIG. 3 is a rear view thereof;

FIG. 4 is a partial front view showing the sleeve of the shirt raised and extended in a part taken along the line 4-4 in FIG. 2;

FIG. 5 is a partial rear view showing the sleeve of the shirt raised and extended in a part taken along the line 5-5 in FIG. 3;

FIG. 6 is a side view showing the shirt for sports being worn and the sleeve of the shirt raised; of which the other side view is a mirror image; and,

FIG. 7 is a rear perspective view showing the shirt for sports being worn and the sleeve of the shirt raised.

The broken line in all figures is for illustrative purposes only and forms no part of the claimed design.

1 Claim, 5 Drawing Sheets

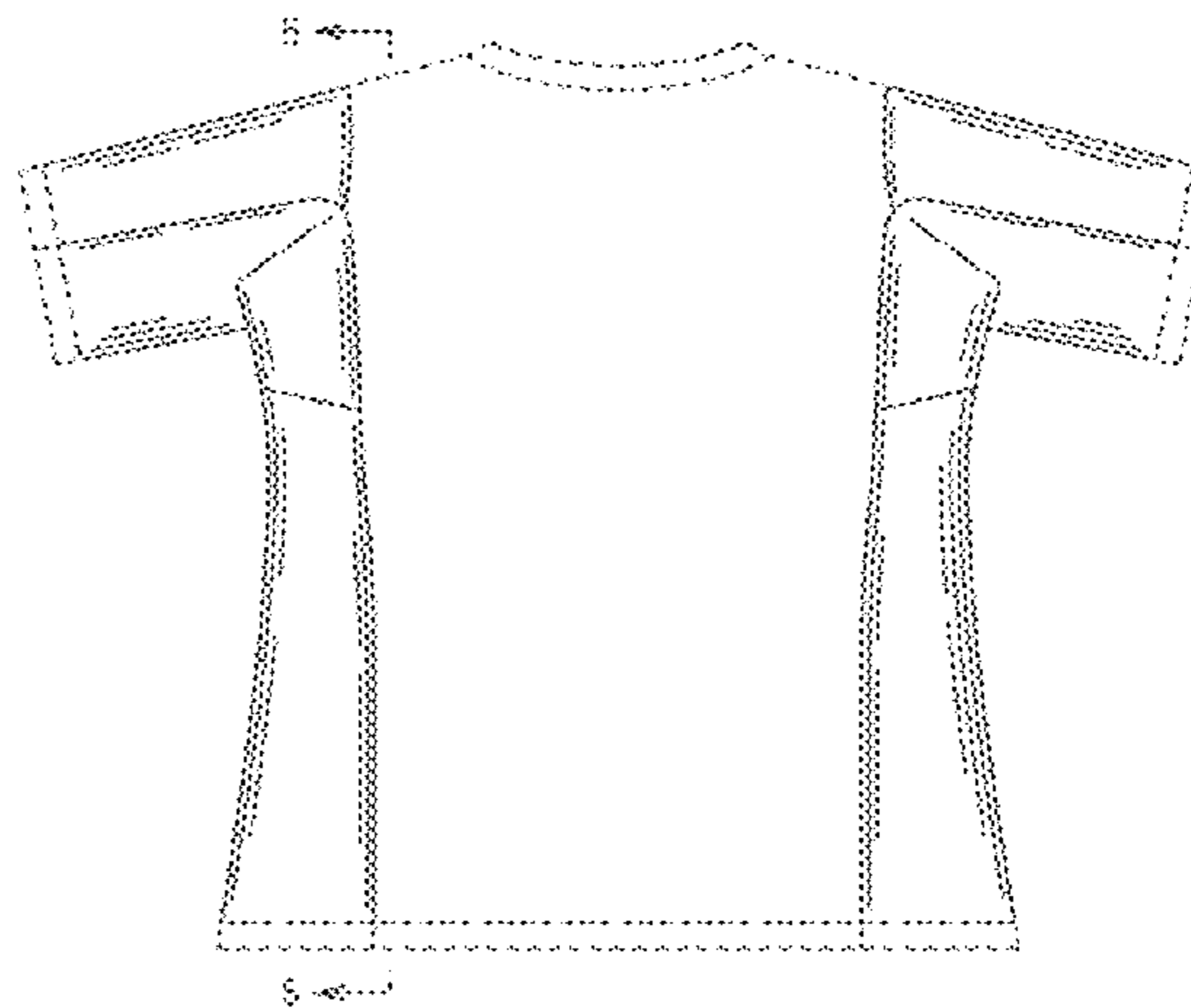
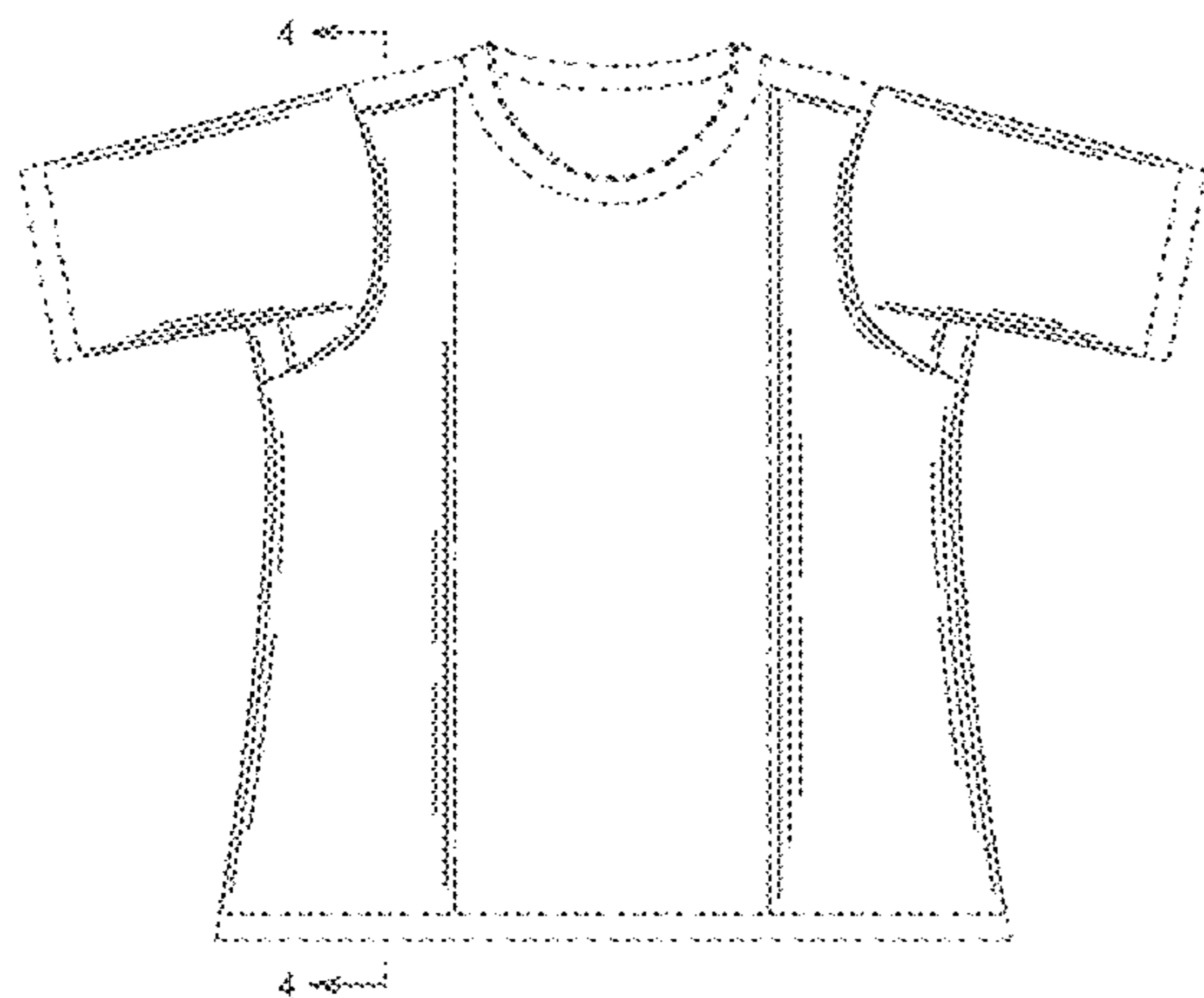

FIG. 1

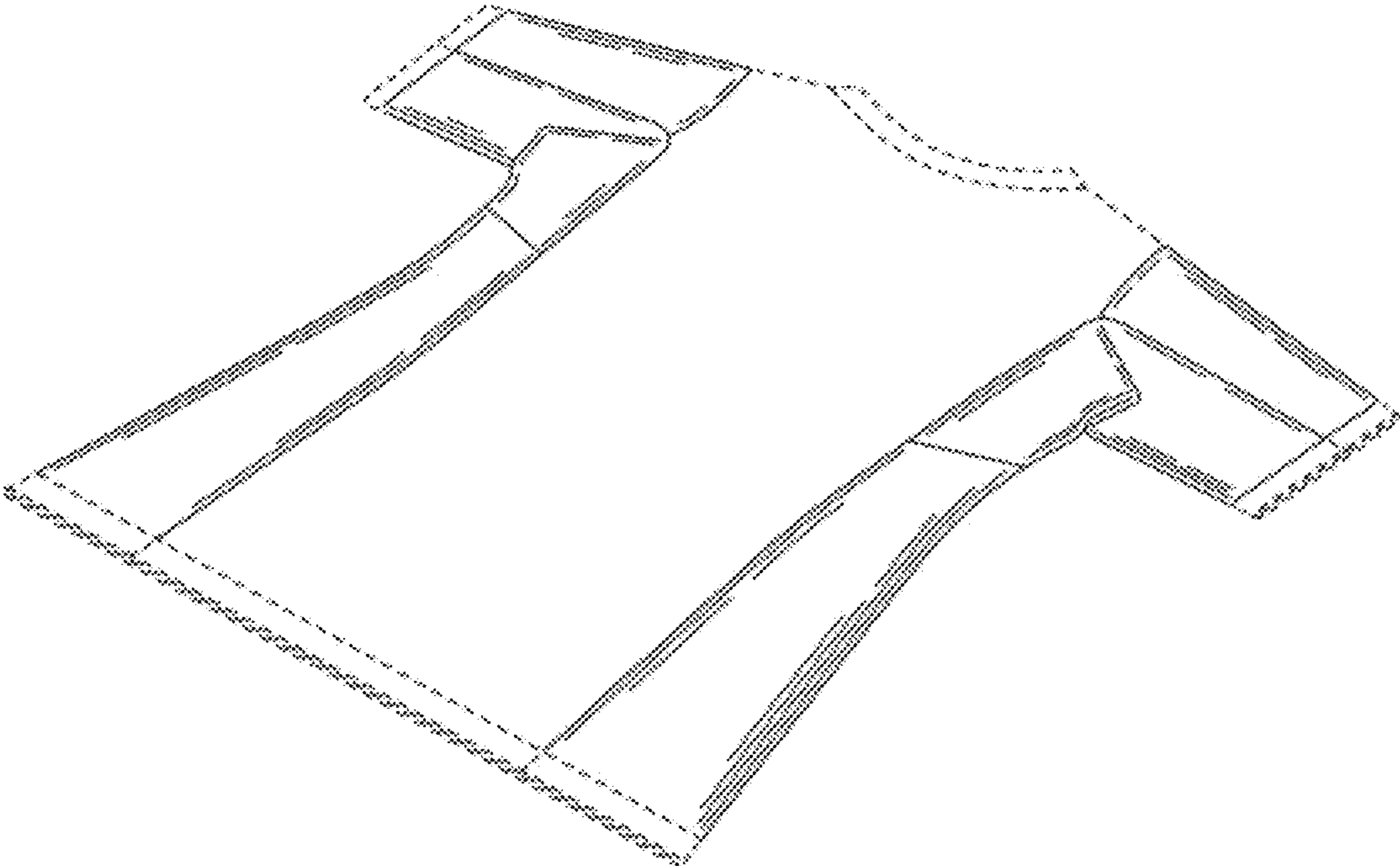

FIG. 2

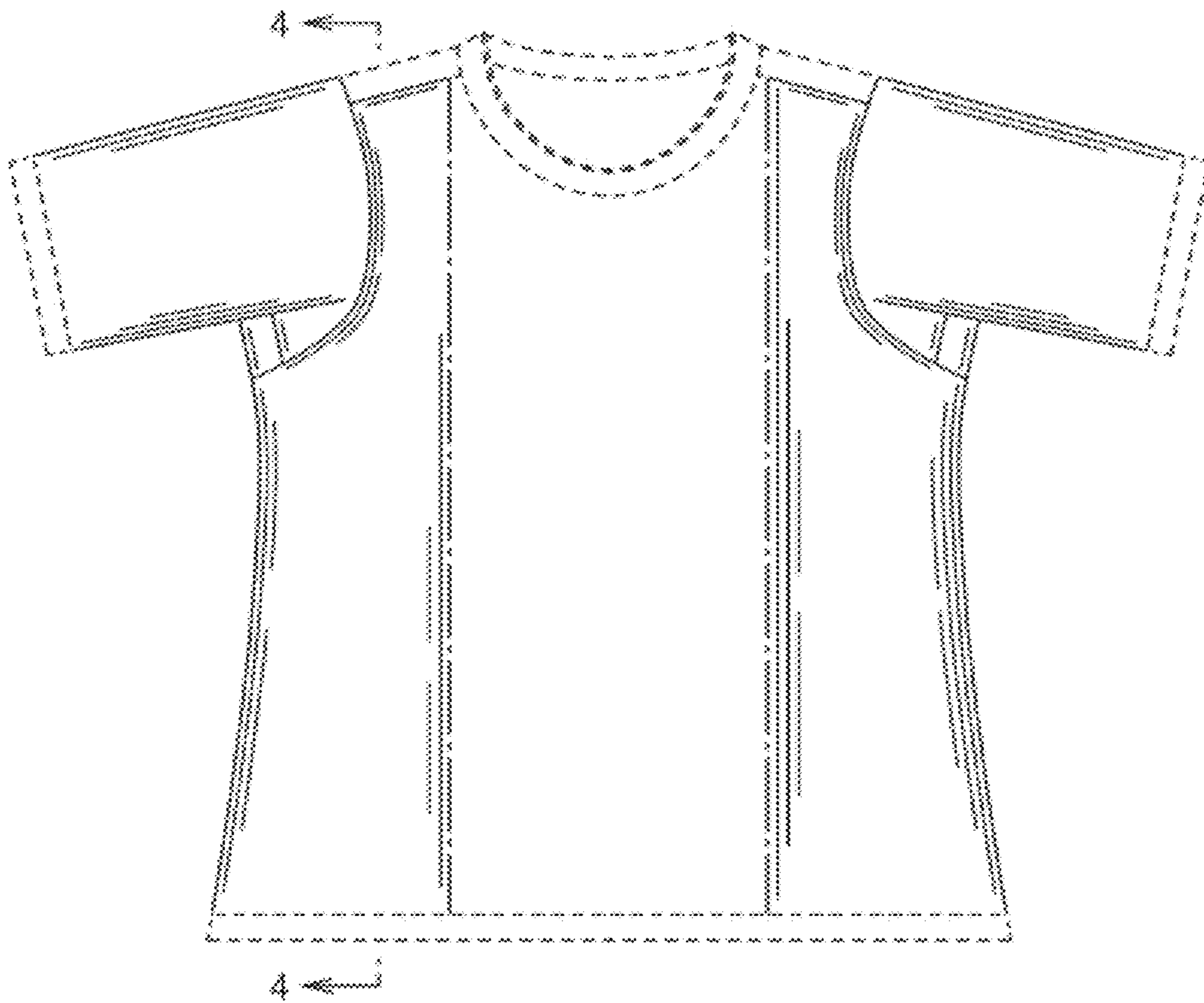

FIG. 3

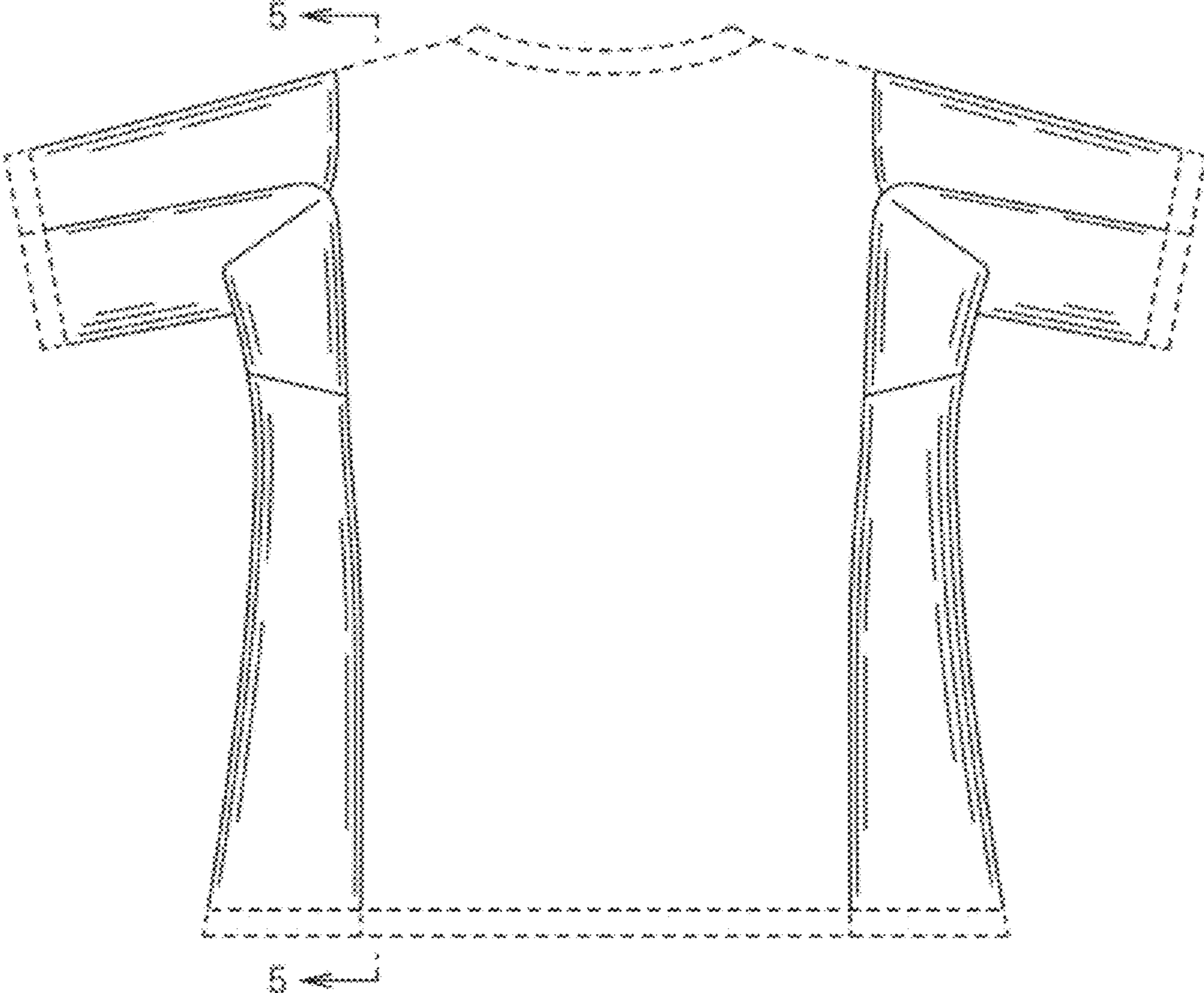

Fig.4

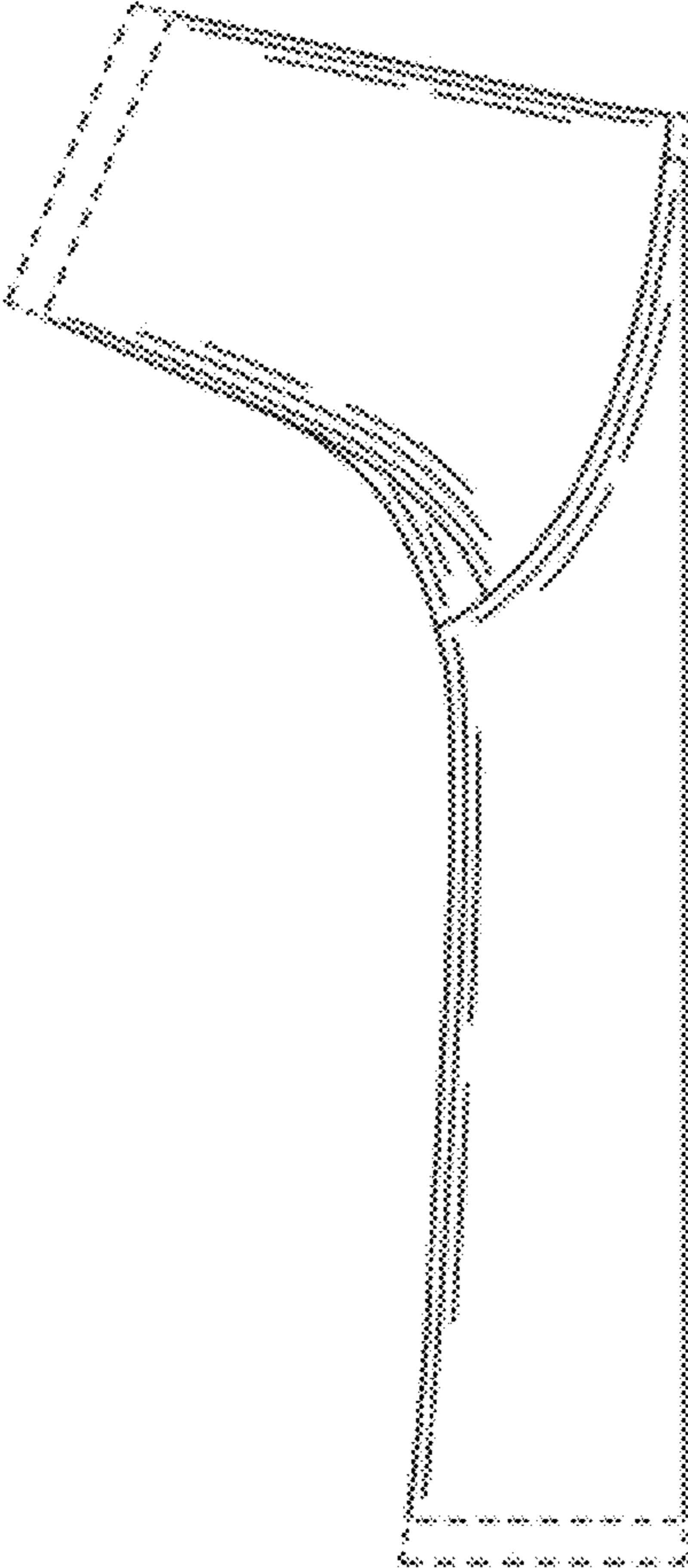

Fig.5

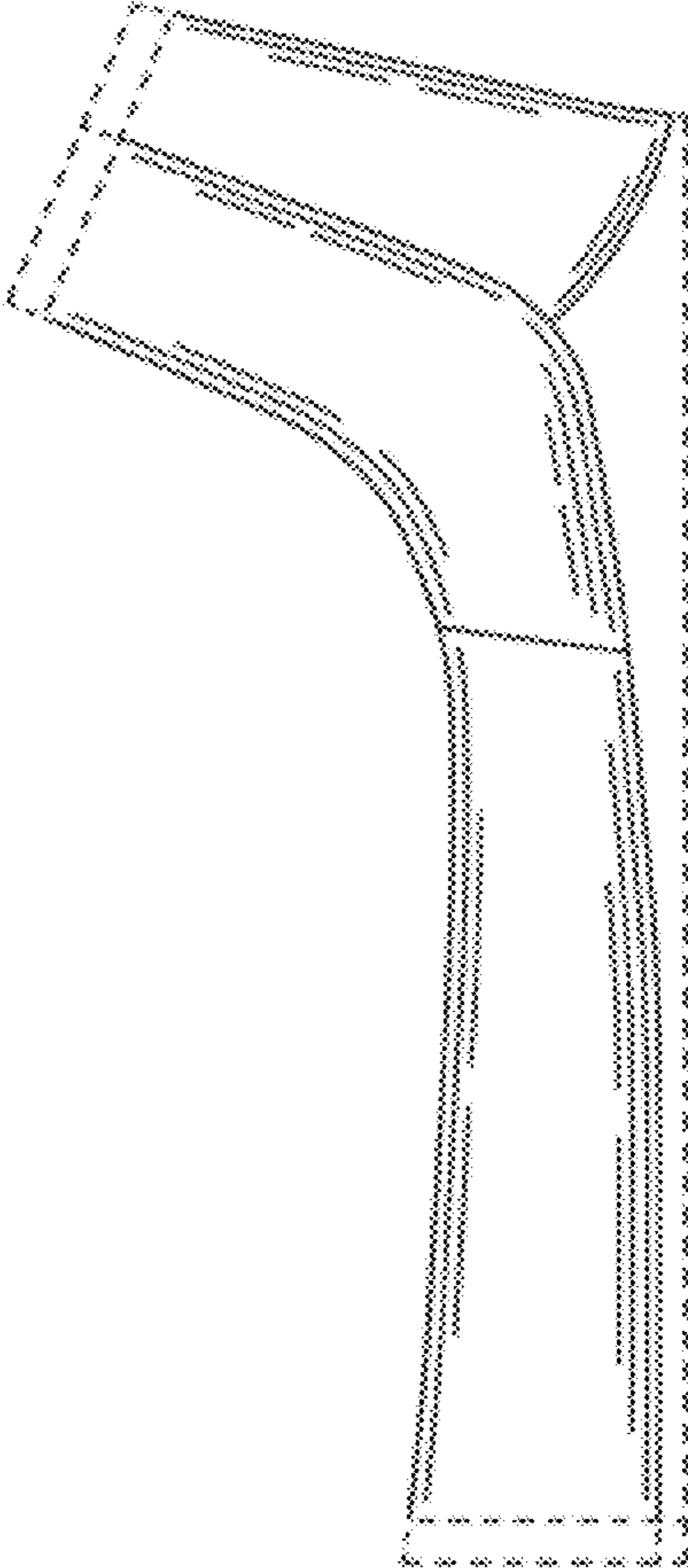

Fig.6

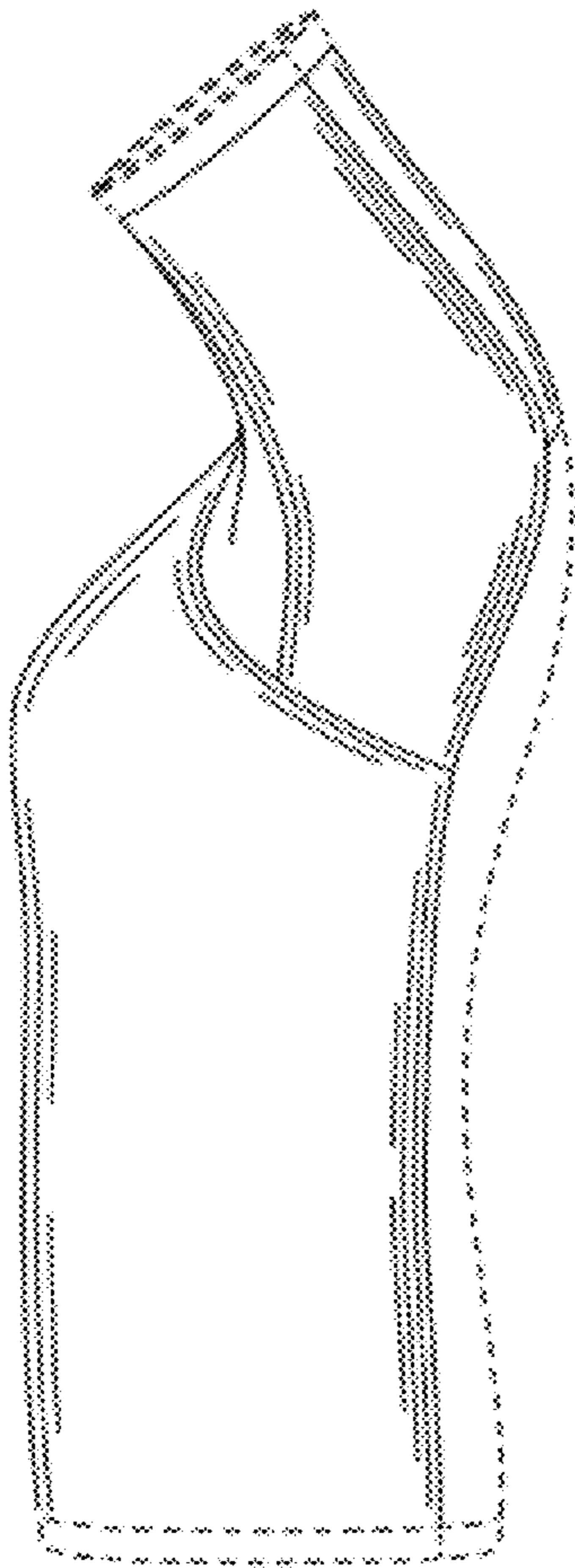

Fig.7

