



US00D673806S

(12) **United States Design Patent**  
**Upston**

(10) **Patent No.:** **US D673,806 S**  
(45) **Date of Patent:** **\*\* Jan. 8, 2013**

(54) **DEEP FRYER**

(75) Inventor: **Greg Upston**, Ridgewood (AU)

(73) Assignee: **Breville Pty Limited**, Botany, New South Wales (AU)

(\*\*) Term: **14 Years**

(21) Appl. No.: **29/416,178**

(22) Filed: **Mar. 19, 2012**

(30) **Foreign Application Priority Data**

Sep. 26, 2011 (AU) ..... 14269/2011

(51) **LOC (9) Cl.** ..... **07-02**

(52) **U.S. Cl.** ..... **D7/354**

(58) **Field of Classification Search** ..... D7/323,  
D7/329-332, 337, 346-347, 350.1-350.4,  
D7/353-367, 391, 393, 395, 402, 406, 538,  
D7/542; 99/324-325, 331-332, 337-340,  
99/369, 400-418, 422, 425, 444, 483; 126/37 R,  
126/41 R, 261, 378.1; 206/501-505, 507-508;  
219/400, 405, 429-442, 620-624, 725, 730-735;  
220/315, 573.1-573.5, 912; 426/438, 441

See application file for complete search history.

(56) **References Cited**

U.S. PATENT DOCUMENTS

D338,132	S	*	8/1993	Chang	.....	D7/356
D416,434	S	*	11/1999	Pollnow	.....	D7/360
D487,212	S	*	3/2004	Park	.....	D7/360
7,140,506	B1	*	11/2006	Brady et al.	.....	220/315
D568,676	S	*	5/2008	Steiner et al.	.....	D7/354
D599,164	S	*	9/2009	Hoekstra	.....	D7/360
D603,212	S	*	11/2009	Ek	.....	D7/354
D618,040	S	*	6/2010	Hoff et al.	.....	D7/356
D641,202	S	*	7/2011	Bock et al.	.....	D7/357
D642,422	S	*	8/2011	Averty	.....	D7/358
D659,462	S	*	5/2012	Hundley et al.	.....	D7/354
8,230,779	B2	*	7/2012	Yang	.....	99/403
2008/0083730	A1	*	4/2008	Dolgov et al.	.....	219/432

\* cited by examiner

*Primary Examiner* — Ricky Pham

(74) *Attorney, Agent, or Firm* — Michael Molins

(57) **CLAIM**

The ornamental design for a deep fryer, as shown and described.

**DESCRIPTION**

FIG. 1 is a front perspective view of a deep fryer showing my new design;  
FIG. 2 is a top view thereof;  
FIG. 3 is a bottom view thereof;  
FIG. 4 is a front view thereof;  
FIG. 5 is a left side view thereof;  
FIG. 6 is a right side view thereof; and,  
FIG. 7 is a rear view thereof.

**1 Claim, 7 Drawing Sheets**



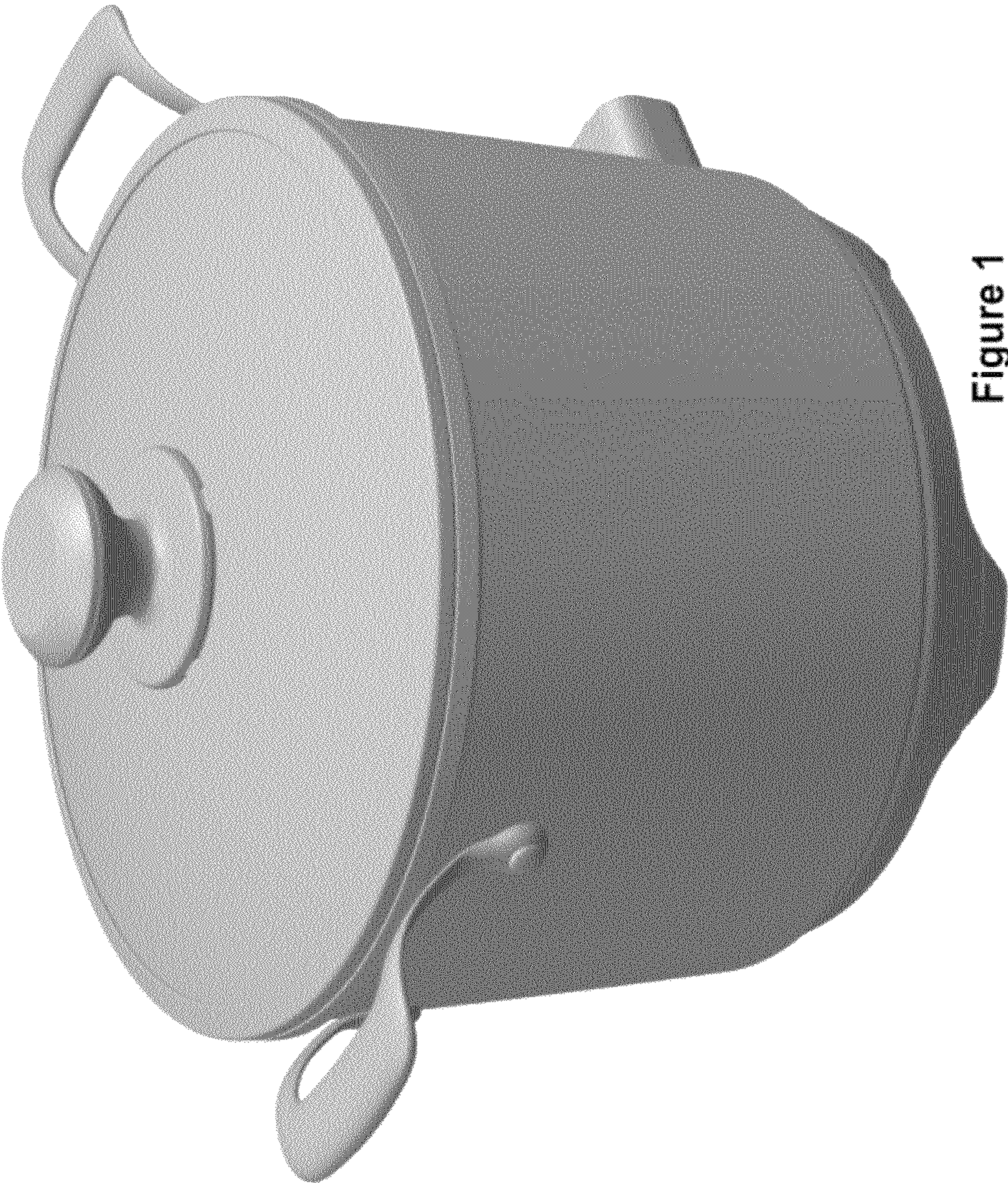

Figure 1



Figure 2



Figure 3

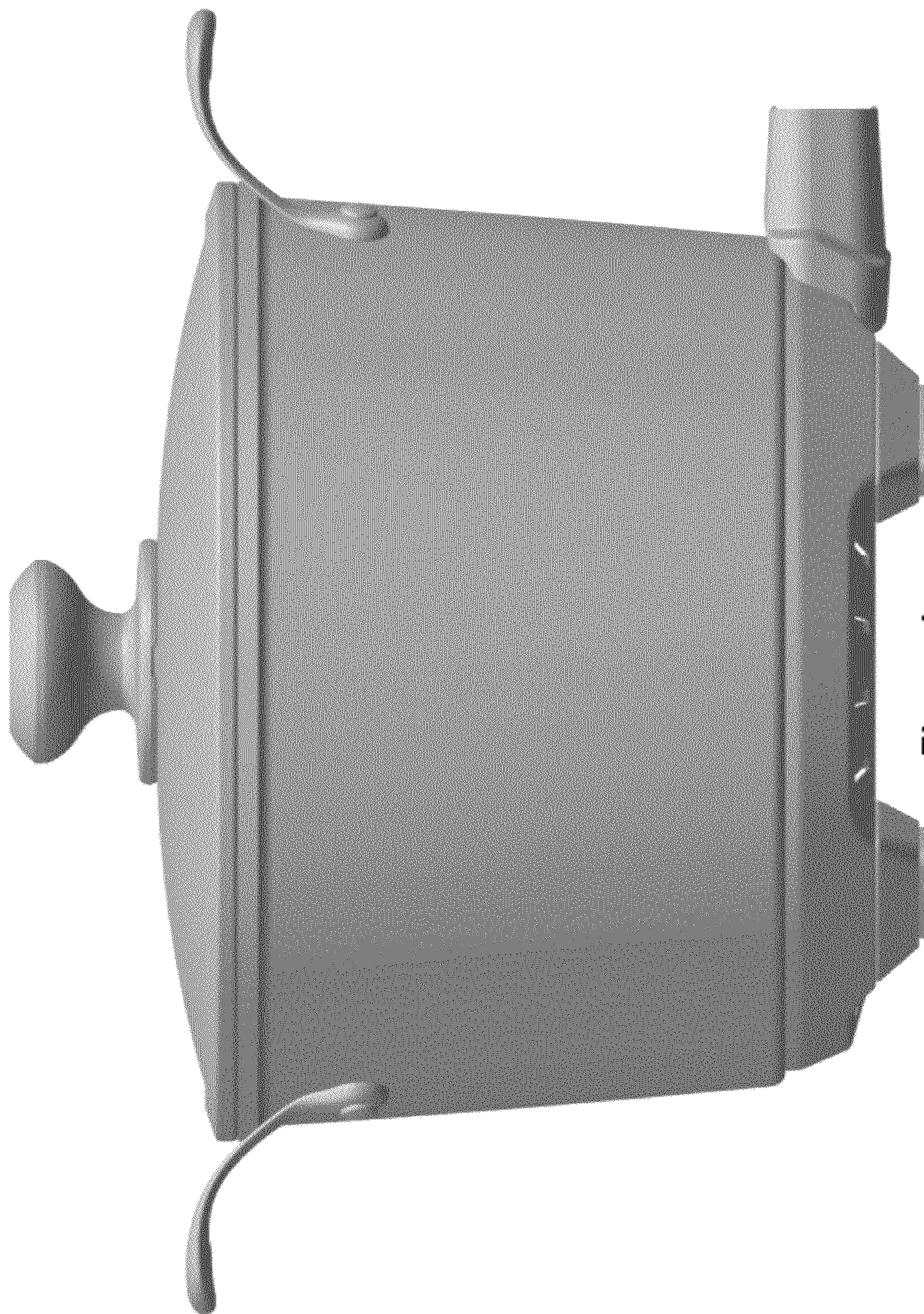

Figure 4

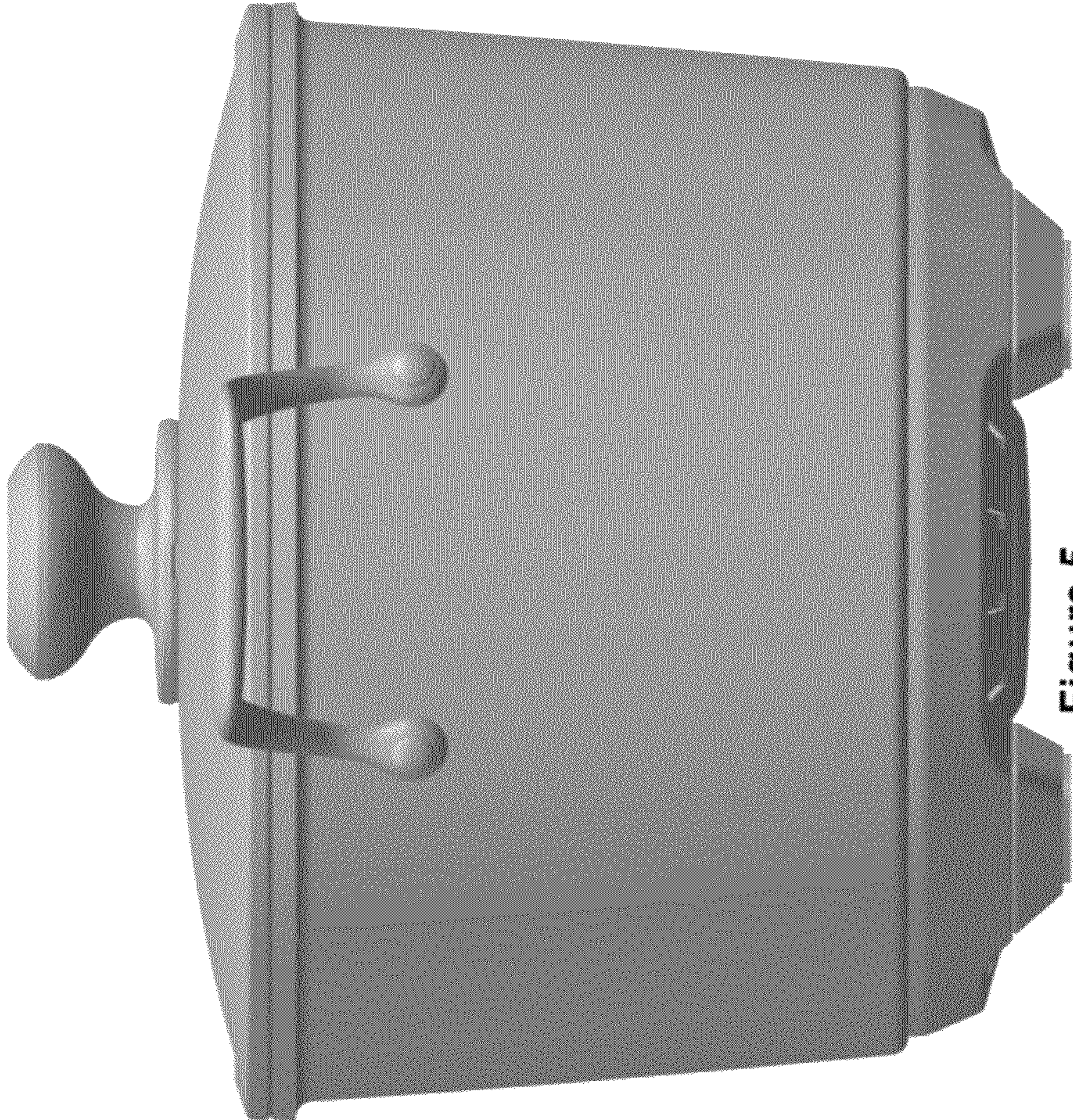

Figure 5

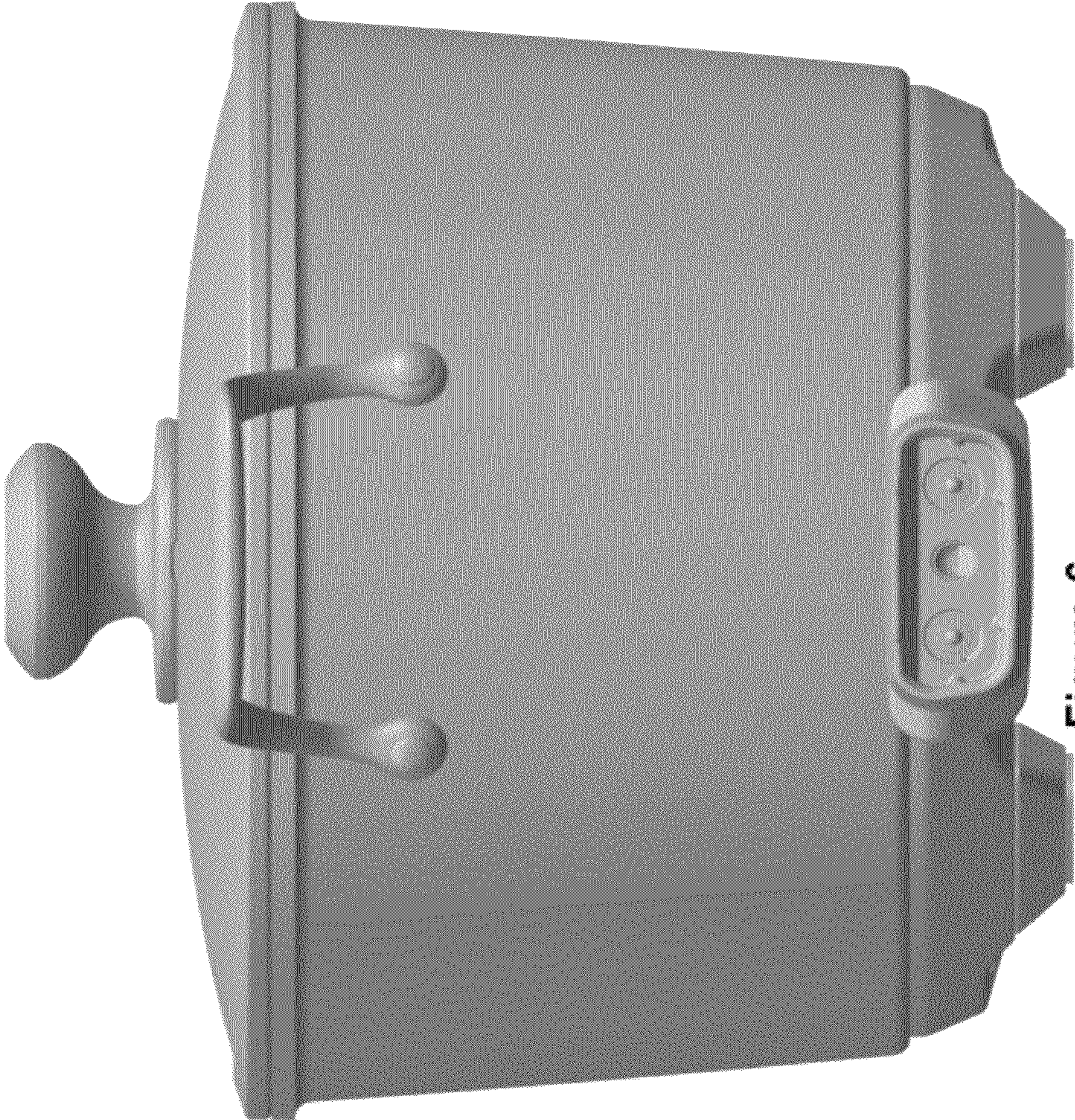

Figure 6

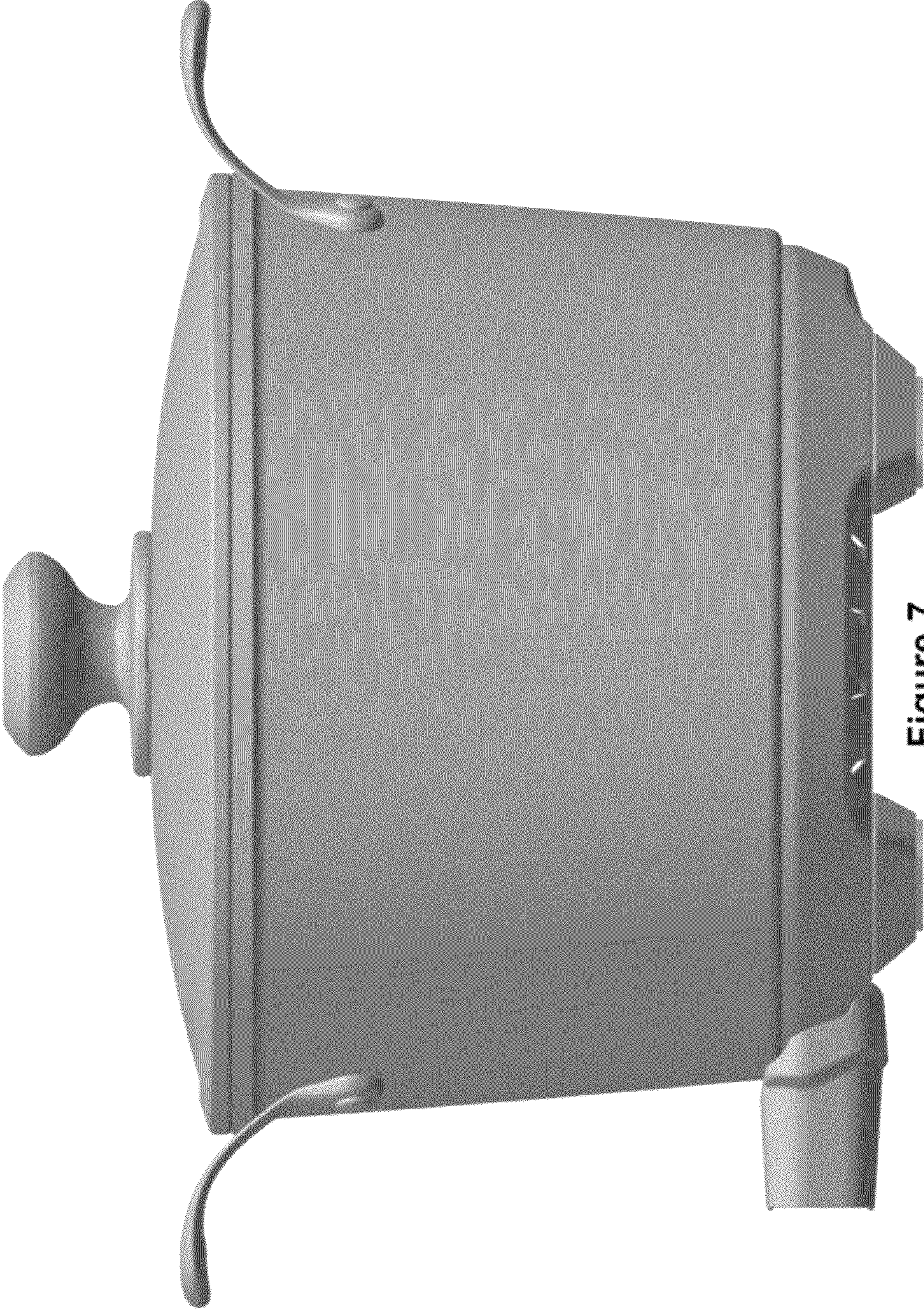

Figure 7