



US00D673763S

(12) **United States Design Patent**
McClaskie

(10) **Patent No.:** **US D673,763 S**

(45) **Date of Patent:** **** *Jan. 8, 2013**

(54) **SHOE**
(75) **Inventor:** **Thomas E. McClaskie**, Bethlehem, PA (US)
(73) **Assignee:** **Columbia Insurance Company**, Omaha, NE (US)

D608,995 S	2/2010	McClaskie	
D609,887 S *	2/2010	McClaskie D2/952
D610,787 S *	3/2010	McClaskie D2/952
D619,342 S	7/2010	McClaskie	
D622,489 S *	8/2010	McClaskie D2/952
D623,836 S *	9/2010	McClaskie D2/952
D653,433 S *	2/2012	McClaskie D2/951
D653,435 S *	2/2012	McClaskie D2/952
D653,436 S *	2/2012	McClaskie D2/952

(*) **Notice:** This patent is subject to a terminal disclaimer.

* cited by examiner

(**) **Term:** **14 Years**

Primary Examiner — T. Chase Nelson

(74) *Attorney, Agent, or Firm* — IP Attorneys Group, LLC

(21) **Appl. No.:** **29/407,082**

(57) **CLAIM**

The ornamental design for a shoe, as shown and described.

(22) **Filed:** **Nov. 22, 2011**

DESCRIPTION

(51) **LOC (9) Cl.** **02-04**
(52) **U.S. Cl.** **D2/952; D2/948; D2/951**
(58) **Field of Classification Search** D2/902, D2/906, 908, 916, 918, 925, 946-962, 977; 36/3 B, 22 R, 24.5, 25 R, 28, 32 R, 34 R, 36/59 C, 67 A, 103

FIG. 1 is a bottom perspective view of a shoe in accordance with the new design;
FIG. 2 is a bottom view thereof;
FIG. 3 is a top view thereof;
FIG. 4 is a right side view thereof;
FIG. 5 is a left side view thereof;
FIG. 6 is a front view thereof; and,
FIG. 7 is a rear view thereof.

See application file for complete search history.

The shoe upper shown in broken lines in FIGS. 1-7 is for environmental purposes only and forms no part of the claimed design. The broken lines shown in each arch area of FIGS. 1, 2, and 4 represent boundaries of the design with the lines themselves and the areas within them forming no part of the claimed design.

(56) **References Cited**

U.S. PATENT DOCUMENTS

D513,840 S *	1/2006	Urie et al. D2/953
D542,015 S *	5/2007	McClaskie D2/952
D553,832 S	10/2007	McClaskie	
D560,333 S	1/2008	McClaskie	
D583,139 S	12/2008	McClaskie	
D585,634 S *	2/2009	McClaskie D2/952
D589,240 S *	3/2009	McClaskie D2/952

1 Claim, 7 Drawing Sheets

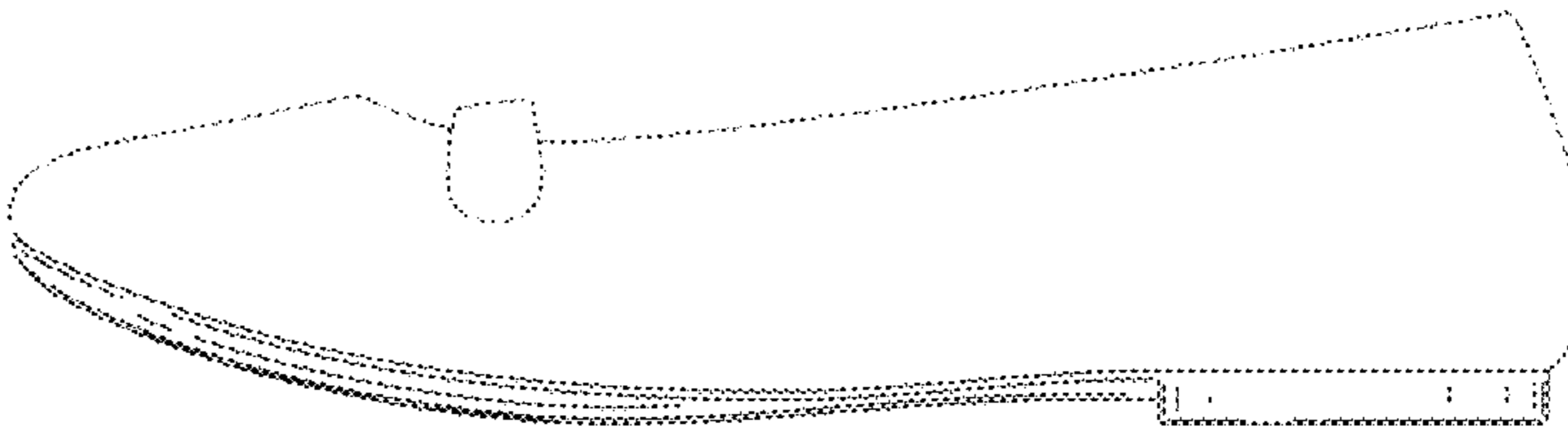
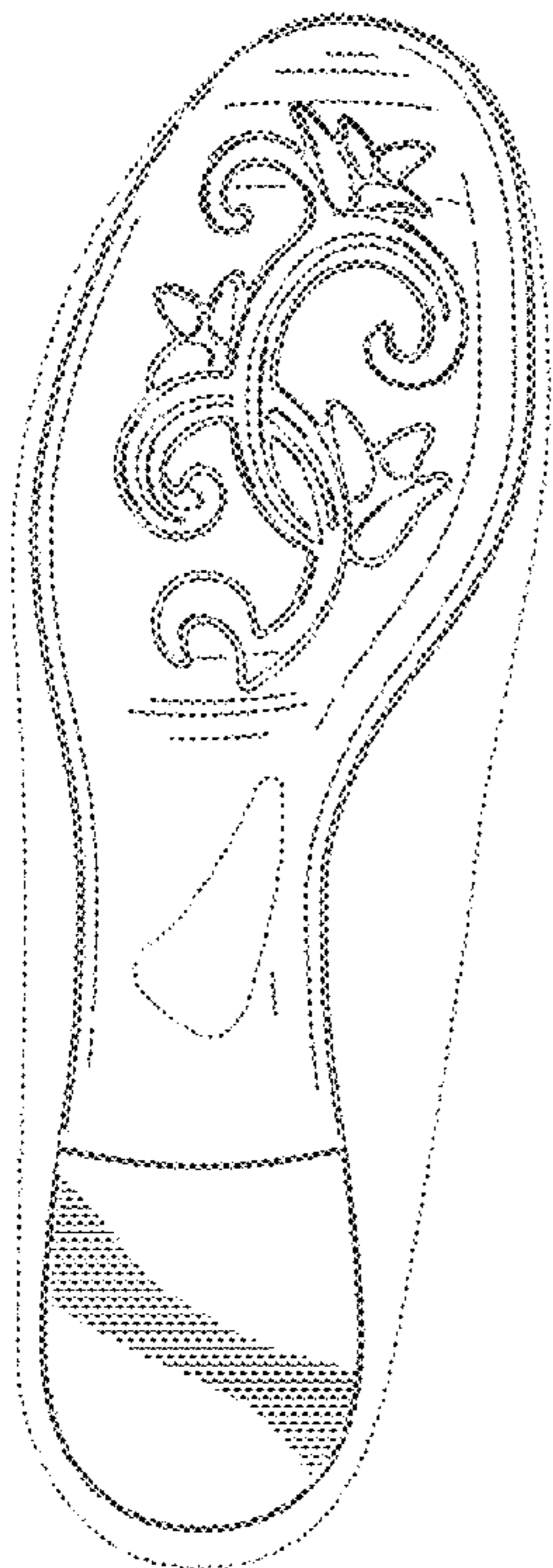



FIG. 1

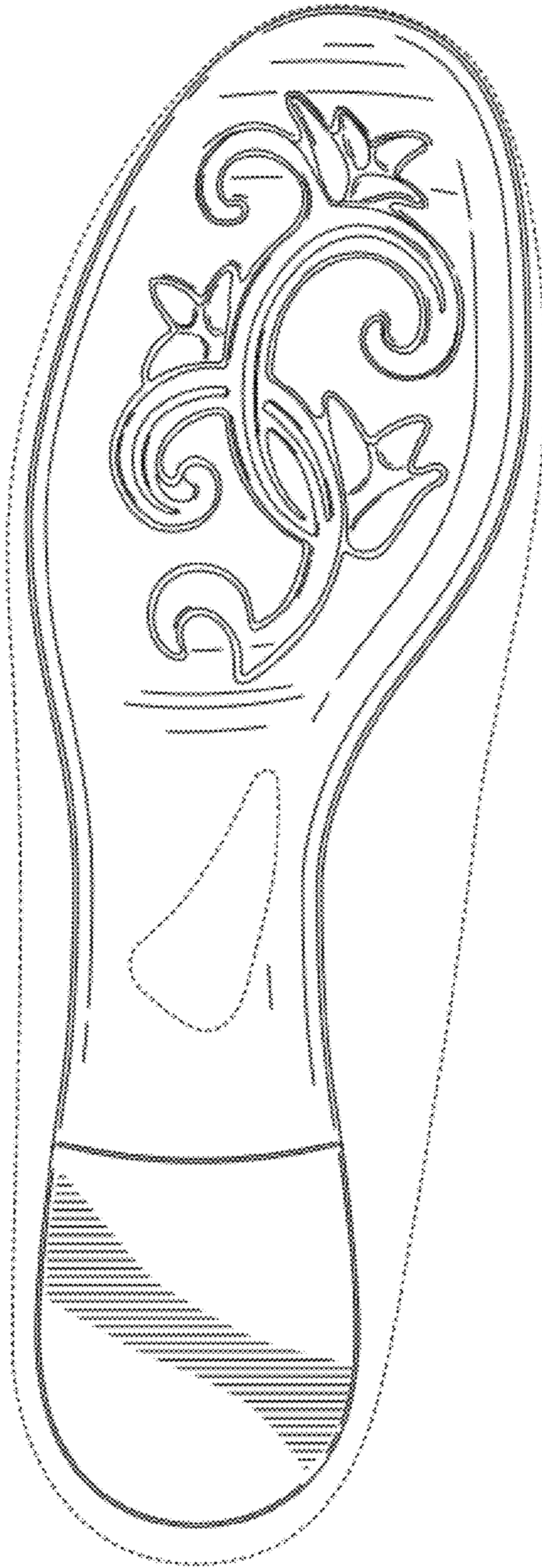

FIG. 2

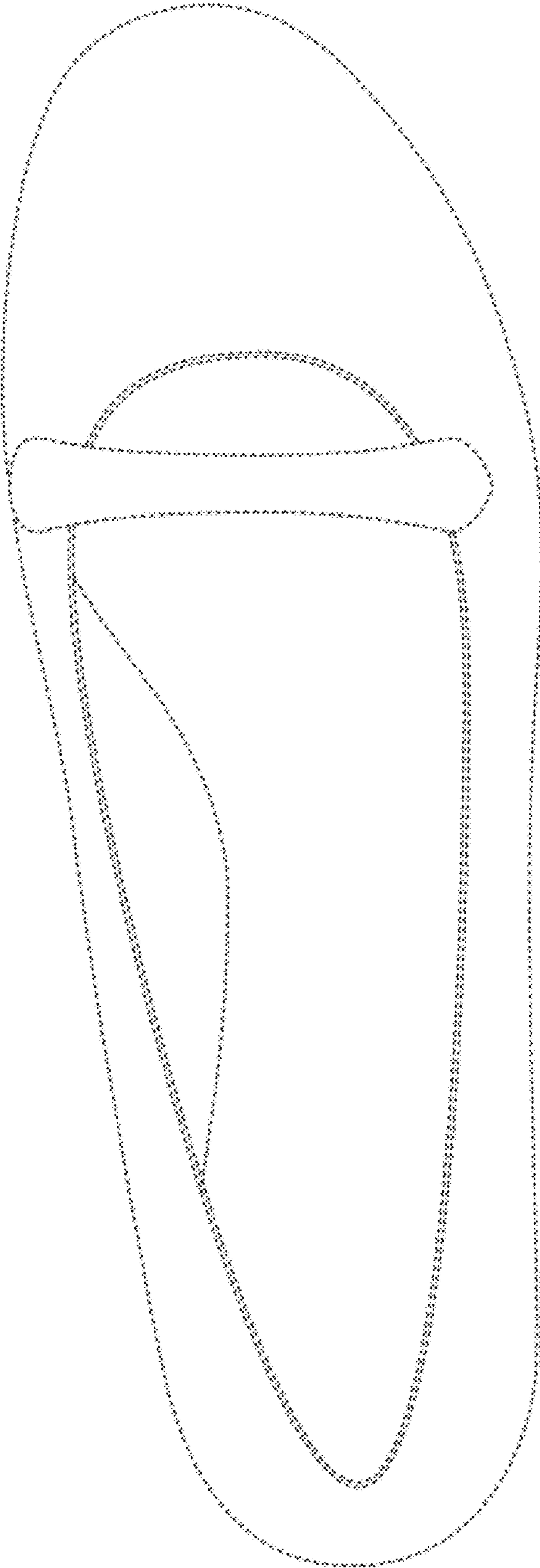

FIG. 3

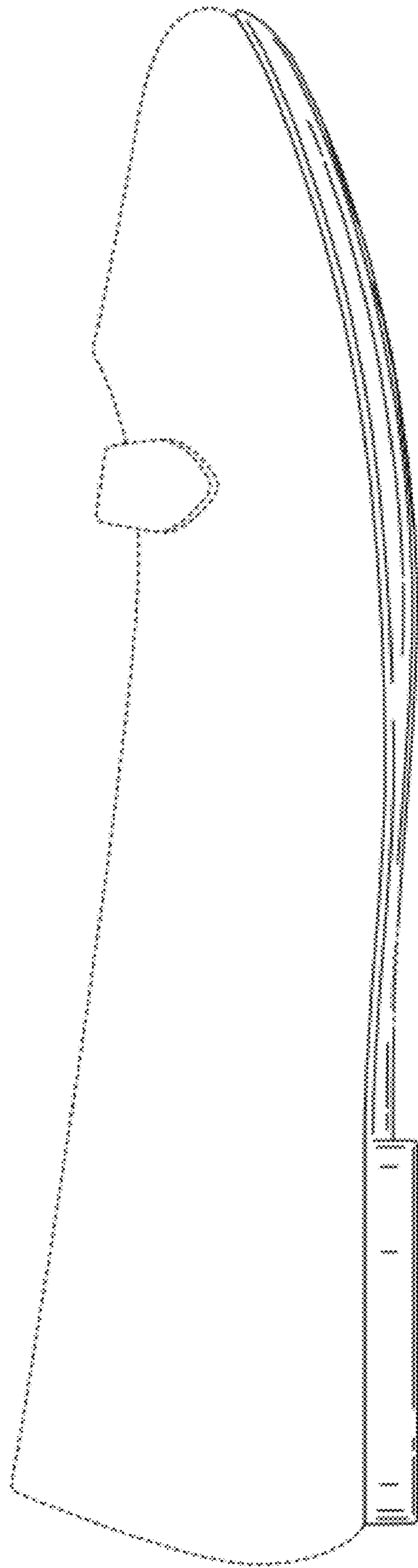

FIG. 4

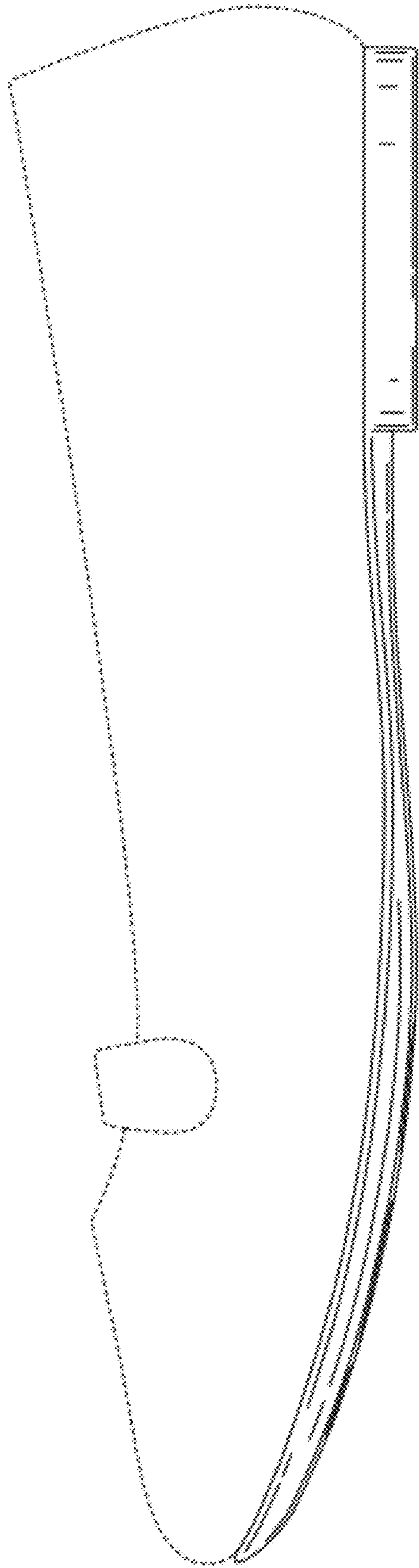

FIG. 5

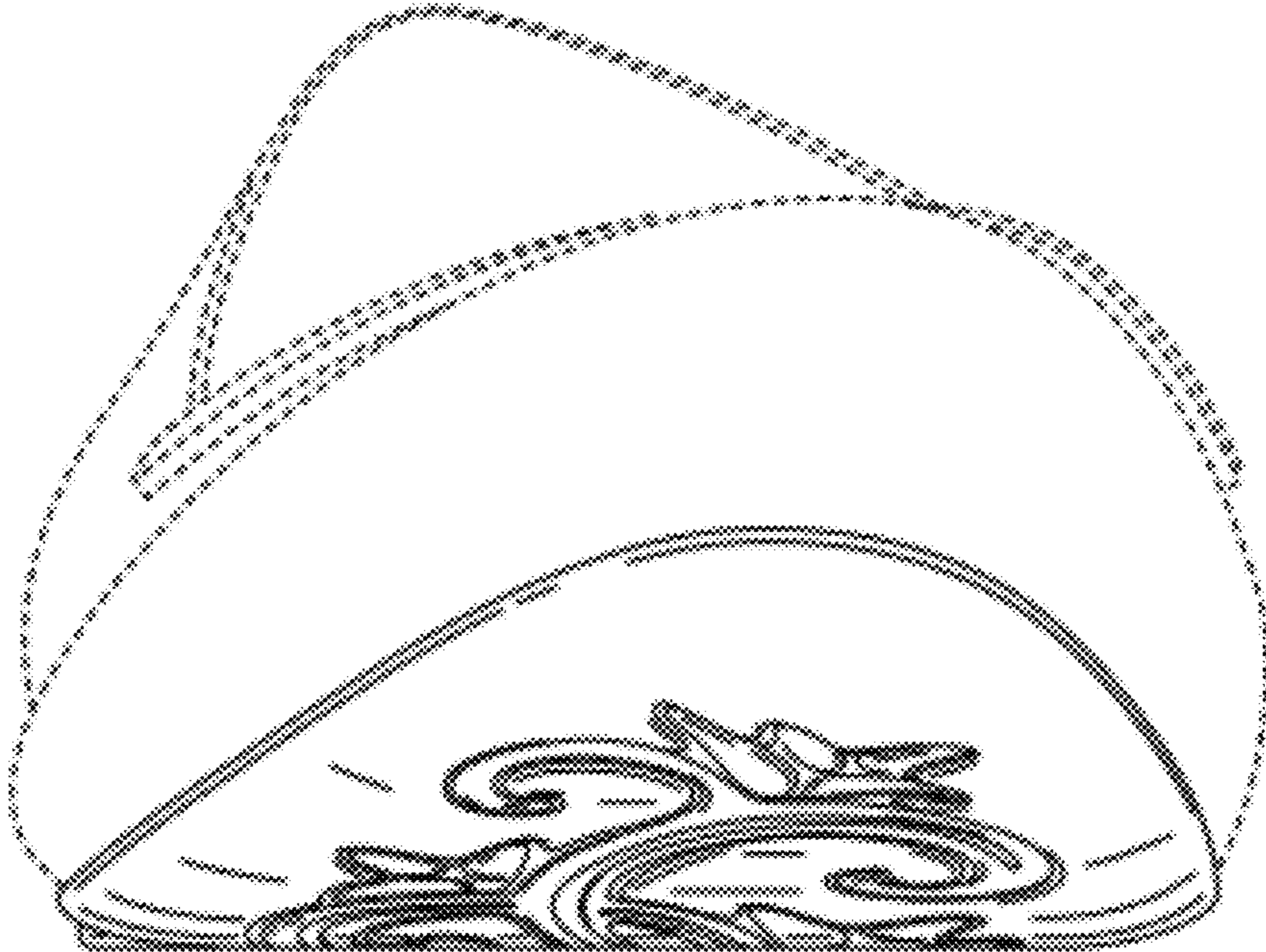

FIG. 6

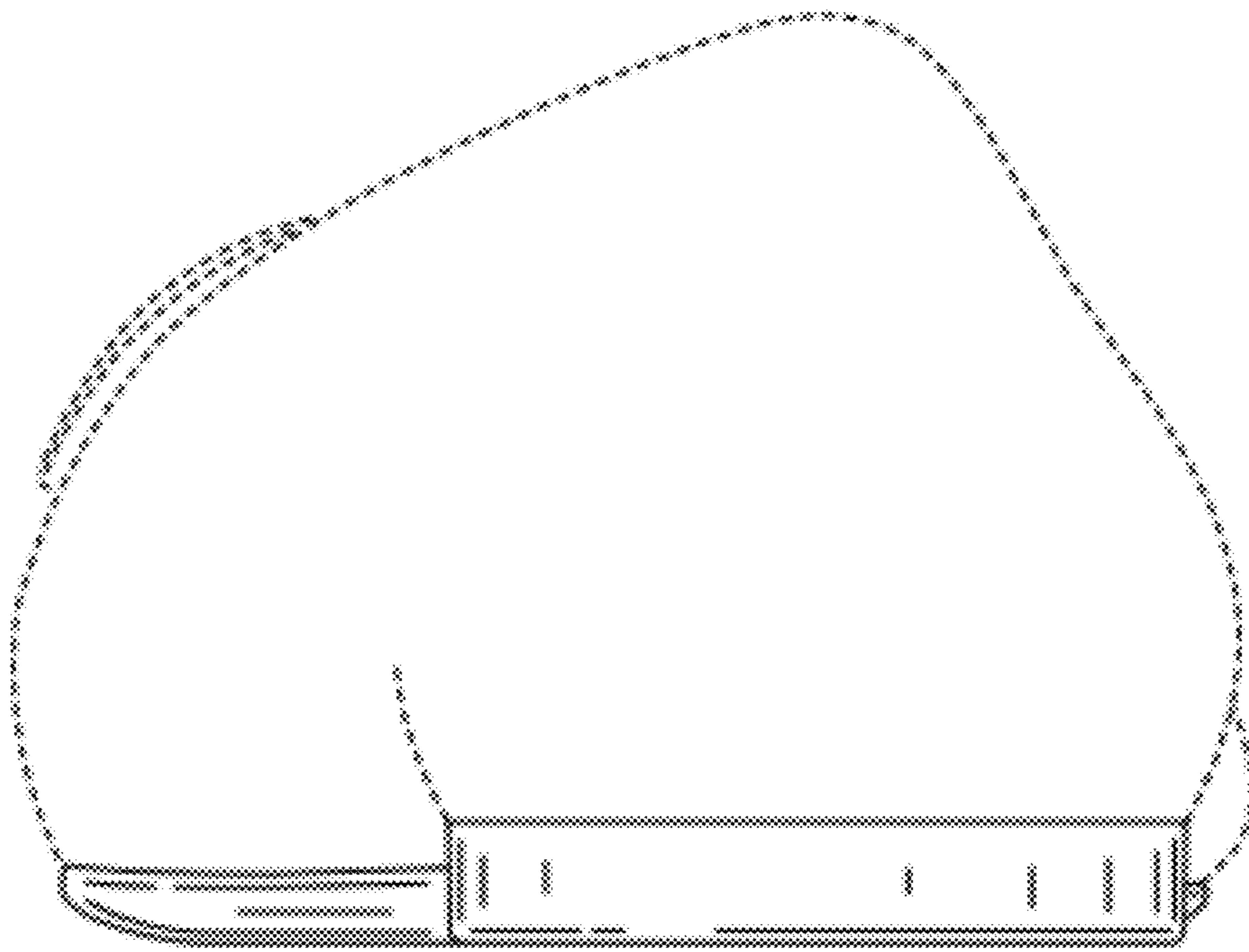

FIG. 7