



US00D673537S

(12) **United States Design Patent**  
**Kim et al.**

(10) **Patent No.:** **US D673,537 S**  
(45) **Date of Patent:** **\*\* Jan. 1, 2013**

(54) **CELLULAR PHONE**

(75) Inventors: **Kyounghae Kim**, Seoul (KR); **Doohwan Jo**, Seoul (KR)

(73) Assignee: **LG Electronics Inc.**, Seoul (KR)

(\*\*) Term: **14 Years**

(21) Appl. No.: **29/416,434**

(22) Filed: **Mar. 22, 2012**

(30) **Foreign Application Priority Data**

Oct. 5, 2011 (KR) ..... 30-2011-0041229

(51) **LOC (9) Cl.** ..... **14-03**

(52) **U.S. Cl.** ..... **D14/247**

(58) **Field of Classification Search** ..... D14/247-248,  
D14/138 R, 138 AD, 138 AC, 138 C, 138 G,  
D14/191, 203.1-203.8, 496, 144, 244, 432,  
D14/439, 455, 456, 138 AA, 138 AB, 137,  
D14/147, 218, 341-347; D10/65, 78, 104;  
D13/168; D18/7; 455/566, 575.1, 575.3,  
455/575.4; 345/169

See application file for complete search history.

(56) **References Cited**

**U.S. PATENT DOCUMENTS**

D598,416 S *	8/2009	Kangasmaa et al. ..	D14/138 AA
D601,993 S *	10/2009	Yun et al. ....	D14/138 AD
D629,375 S *	12/2010	Han et al. ....	D14/138 AD
D636,368 S *	4/2011	Kim .....	D14/138 AD
D644,196 S *	8/2011	Lee et al. ....	D14/138 AD
D646,252 S *	10/2011	Kim et al. ....	D14/138 AD
D653,642 S *	2/2012	Han .....	D14/138 AD
D656,916 S *	4/2012	Kim .....	D14/138 AD
D657,762 S *	4/2012	Jung et al. ....	D14/138 AD
D657,763 S *	4/2012	Kim .....	D14/138 AD
D658,148 S *	4/2012	Park .....	D14/138 AD
D663,708 S *	7/2012	Kim et al. ....	D14/138 AD
2010/0048263 A1 *	2/2010	Wang et al. ....	455/575.4

**OTHER PUBLICATIONS**

LG Quantum, announced Oct. 2010, [online], [retrieved on Oct. 13, 2010]. Retrieved from Internet ,<URL: http://www.gsmarena.com>.\*

Samsung Trender, announced Jun. 2011, [online], [retrieved on Aug. 19, 2011]. Retrieved from Internet ,<URL: http://www.gsmarena.com>.\*

Samsung R730 Transfix, announced Oct. 2011, [online], [retrieved on Nov. 7, 2011]. Retrieved from Internet ,<URL: http://www.gsmarena.com>.\*

Samsung Galaxy Appeal, announced May 2012, [online], [retrieved on May 30, 2012]. Retrieved from Internet ,<URL: http://www.gsmarena.com>.\*

\* cited by examiner

*Primary Examiner* — Bridget L Eland

(74) *Attorney, Agent, or Firm* — Morgan, Lewis & Bockius LLP

(57) **CLAIM**

The ornamental design for a cellular phone, as shown and described.

**DESCRIPTION**

FIG. 1 is a front, right side, perspective view of a cellular phone showing our new design;

FIG. 2 is a front view thereof;

FIG. 3 is a rear view thereof;

FIG. 4 is a left side view thereof;

FIG. 5 is a right side view thereof;

FIG. 6 is a top view thereof; and,

FIG. 7 is a bottom view thereof.

The broken lines showing the remainder of the cellular phone are directed to environment and are for illustrative purposes only; the broken lines form no part of the claimed design.

**1 Claim, 6 Drawing Sheets**

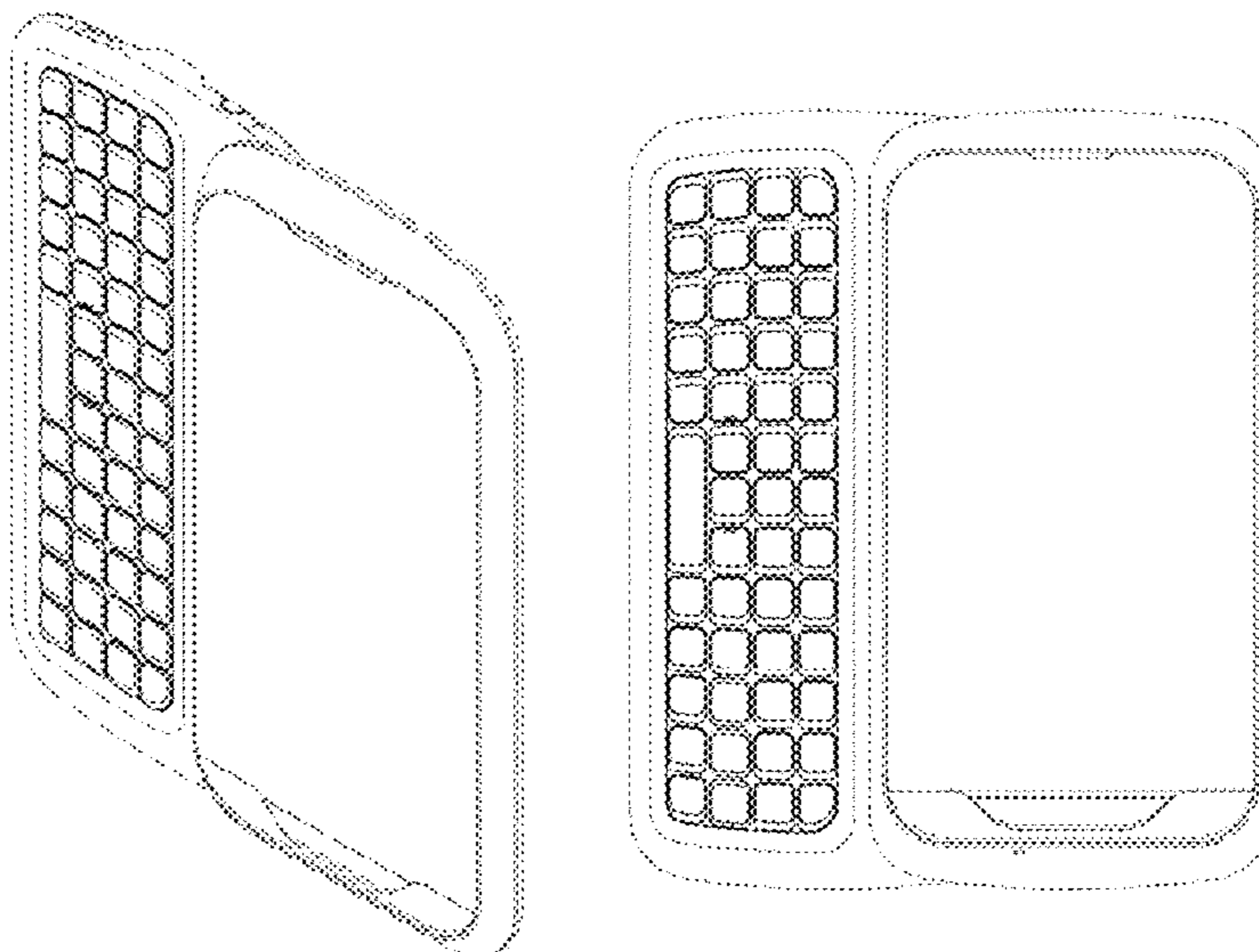

FIG. 1

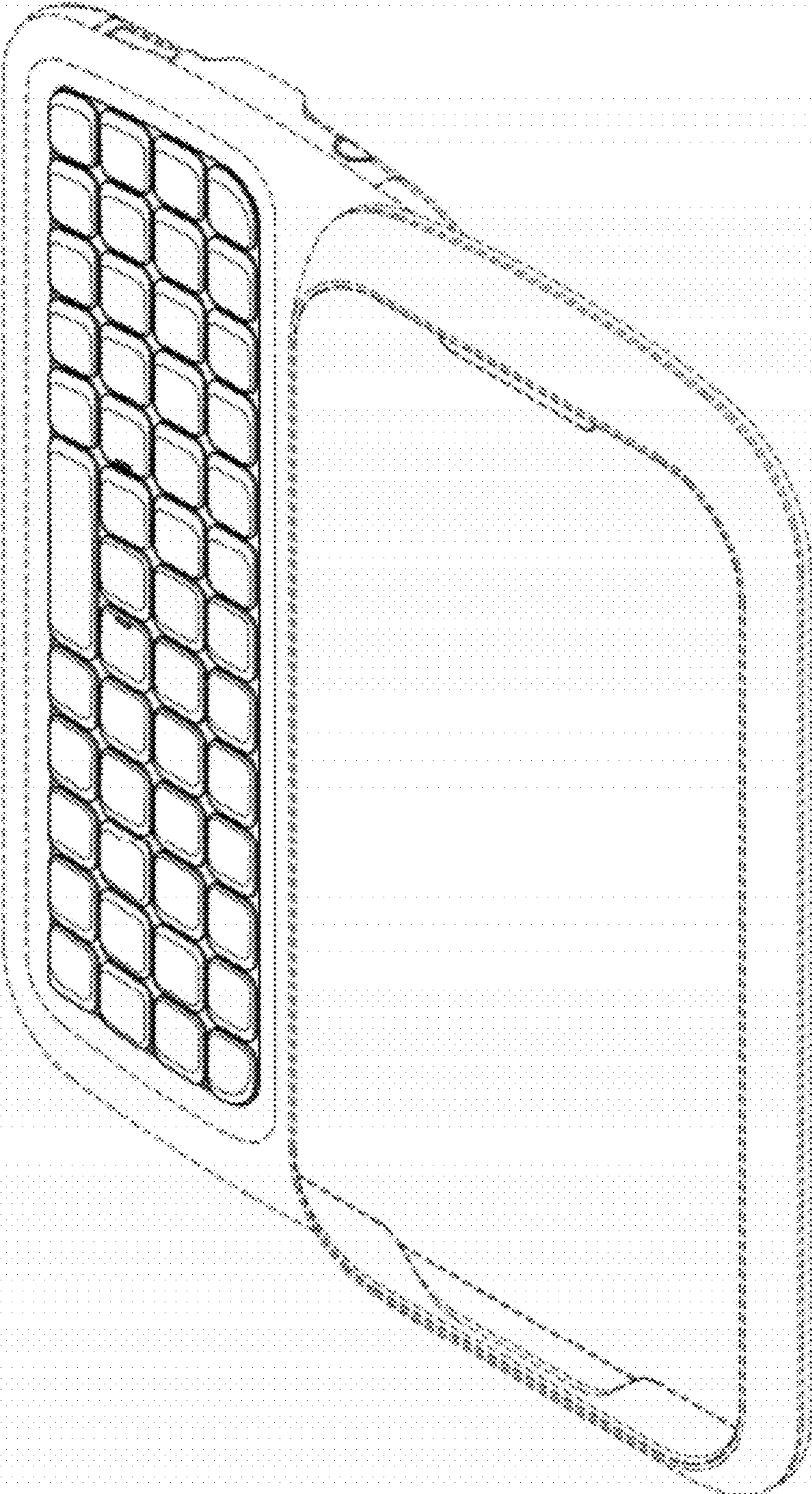



FIG. 2

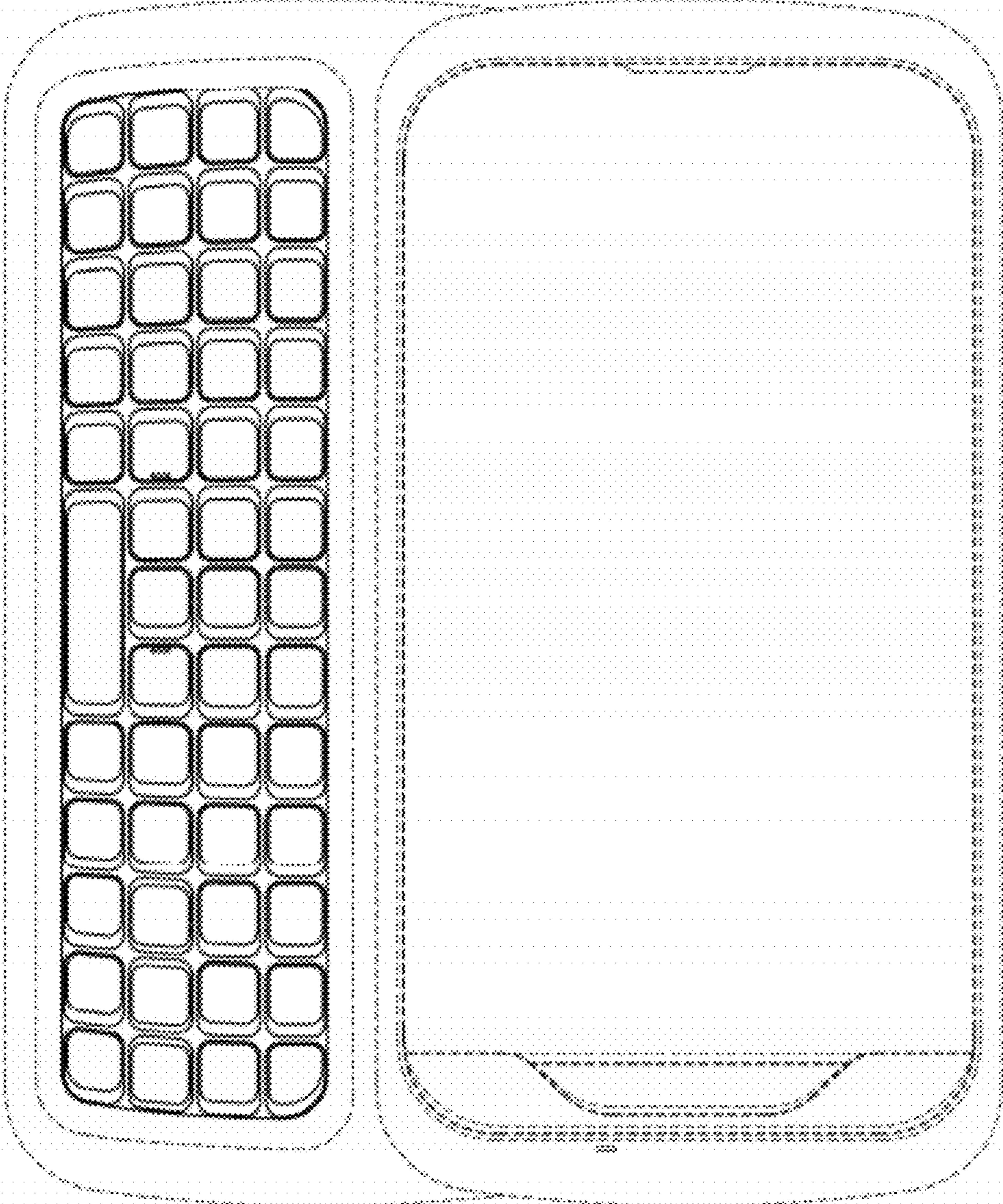

FIG. 3

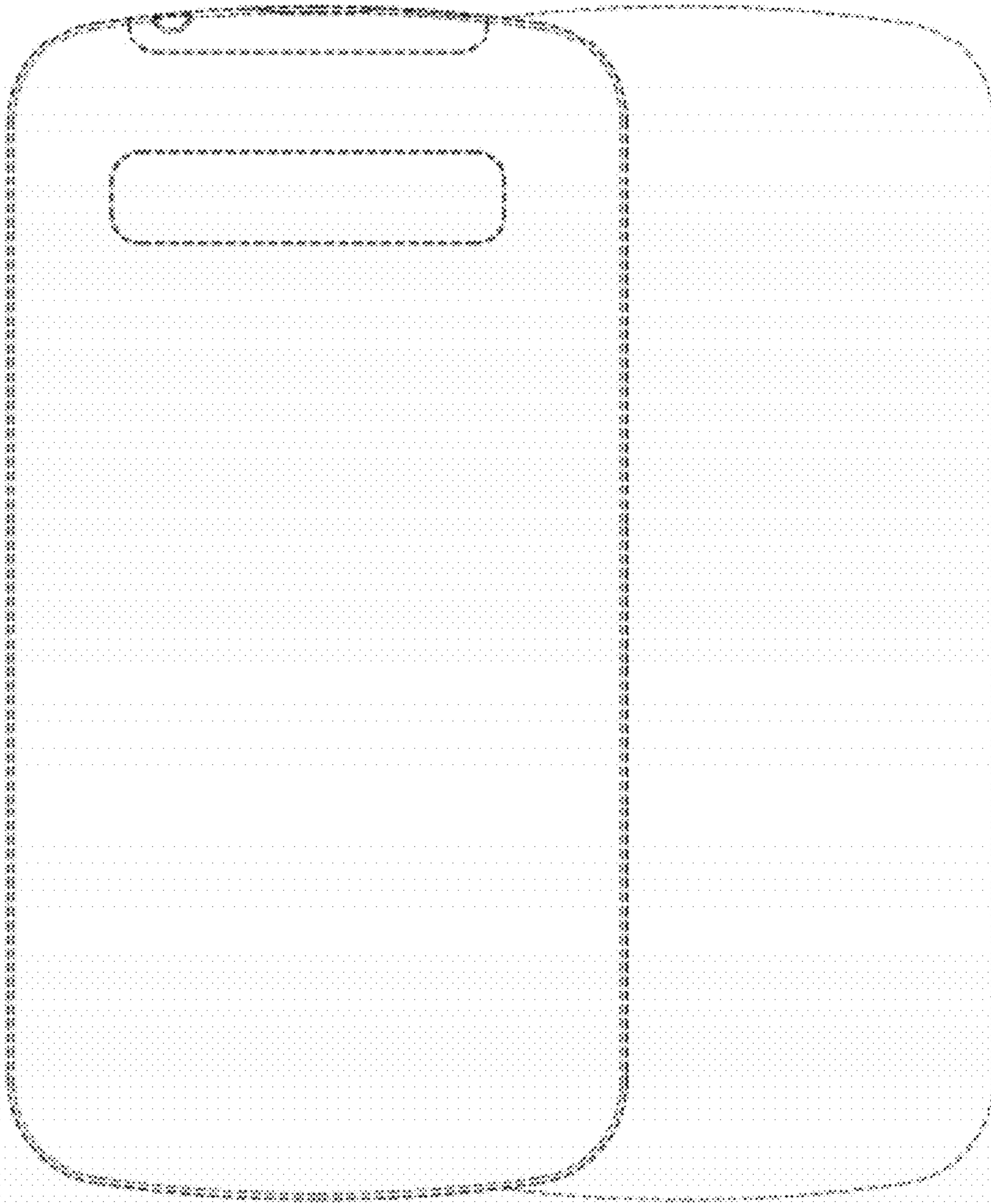

FIG. 4

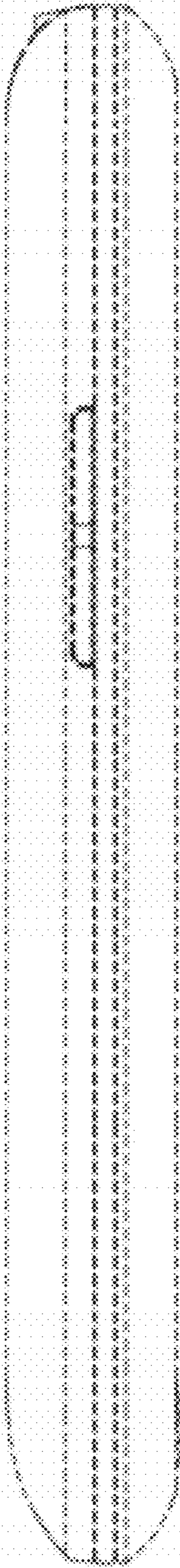



FIG. 5

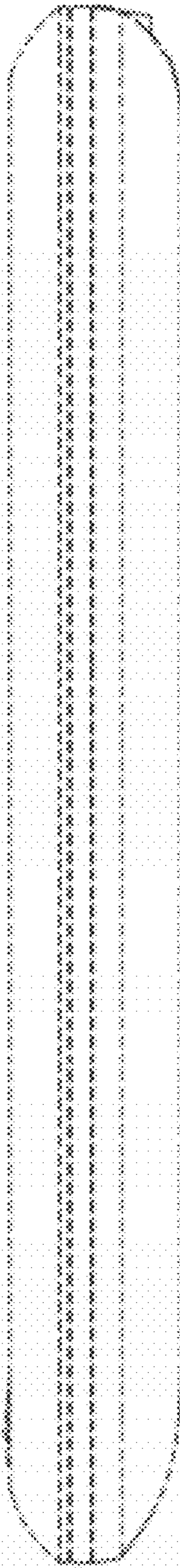

FIG. 6

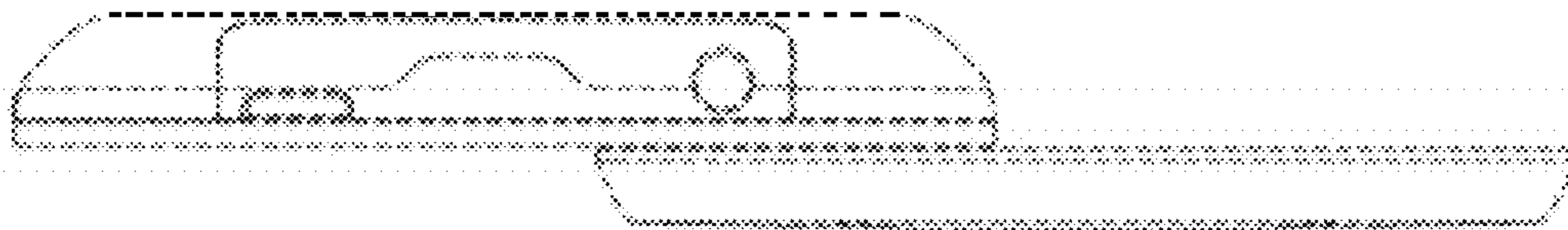

FIG. 7

