



US00D673369S

(12) **United States Design Patent**
Post et al.

(10) **Patent No.:** **US D673,369 S**
(45) **Date of Patent:** **** *Jan. 1, 2013**

(54) **HANDLE FOR MESH BASKET**

(75) Inventors: **R. Neal Post**, Springfield, IL (US);
Christopher Hardy, Springfield, IL (US)

(73) Assignee: **Design Ideas, Ltd.**, Springfield, IL (US)

(*) Notice: This patent is subject to a terminal disclaimer.

(**) Term: **14 Years**

(21) Appl. No.: **29/417,074**

(22) Filed: **Mar. 29, 2012**

Related U.S. Application Data

(60) Continuation of application No. 29/388,154, filed on Mar. 24, 2011, now Pat. No. Des. 658,881, which is a continuation of application No. 29/375,897, filed on Sep. 29, 2010, now Pat. No. Des. 636,998, which is a continuation of application No. 29/308,601, filed on Jun. 25, 2008, now Pat. No. Des. 624,753, which is a continuation of application No. 29/307,556, filed on Apr. 25, 2008, now Pat. No. Des. 653,063, which is a continuation of application No. 29/238,378, filed on Sep. 14, 2005, now Pat. No. Des. 567,553, which is a division of application No. 29/216,533, filed on Nov. 4, 2004, now abandoned, which is a division of application No. 29/190,480, filed on Sep. 22, 2003, now Pat. No. Des. 501,105, which is a division of application No. 29/176,610, filed on Feb. 27, 2003, now Pat. No. Des. 481,233, which is a continuation-in-part of application No. 29/148,906, filed on Sep. 28, 2001, now abandoned.

(51) **LOC (9) Cl.** **03-01**

(52) **U.S. Cl.** **D3/306**

(58) **Field of Classification Search** D3/20,
D3/201-202, 203.1, 203.3, 205-206, 273,
D3/276, 304-315; D6/475-476, 525; D19/75,
D19/77, 86, 90, 92, 100; 206/203, 214, 215,
206/822, 307.1; 229/100, 915-915, 406;
D12/425

See application file for complete search history.

(56) **References Cited**

U.S. PATENT DOCUMENTS
297,382 A 4/1884 Golding
(Continued)

FOREIGN PATENT DOCUMENTS
GB 228338 2/1925
(Continued)

OTHER PUBLICATIONS
The Container Store, The Ultimate Planning Guide, revised Nov. 2001.

(Continued)

Primary Examiner — Eric Goodman

(74) *Attorney, Agent, or Firm* — SAIDMAN DesignLaw Group

(57) **CLAIM**
The ornamental design for a handle for mesh basket, as shown and described.

DESCRIPTION

FIG. 1 is a front perspective view of a handle for mesh basket showing our new design;
FIG. 2 is a front view thereof;
FIG. 3 is a left side view thereof, the right side being a mirror image;
FIG. 4 is a front perspective view of a second embodiment thereof;
FIG. 5 is a front view thereof;
FIG. 6 is a left side view thereof, the right side being a mirror image;
FIG. 7 is a front perspective view of a third embodiment thereof;
FIG. 8 is a front view thereof; and,
FIG. 9 is a left side view thereof, the right side being a mirror image.
The broken line showing of structural lines is included for the purpose of illustrating non-claimed subject matter and forms no part of the claimed design. The dash-dot broken lines represent an artificial boundary and form no part of the claimed design.

1 Claim, 6 Drawing Sheets

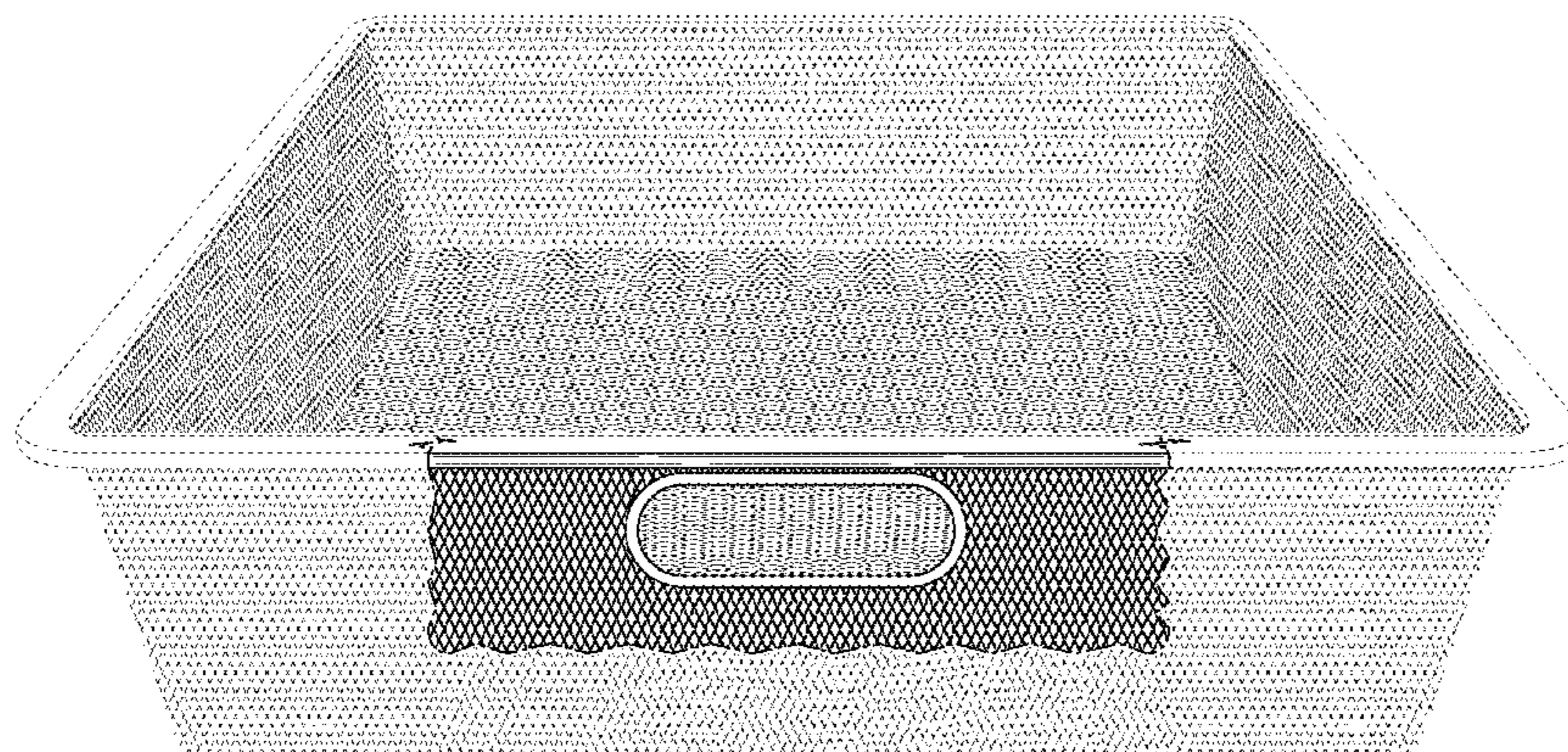

US D673,369 S

Page 2

U.S. PATENT DOCUMENTS

887,097 A 5/1908 Kimber
893,786 A 7/1908 Collins et al.
1,098,053 A 5/1914 Porter
RE16,431 E 9/1926 Kratzer
D152,141 S 12/1948 Crawford et al.
2,502,781 A 4/1950 Erickson
2,825,481 A 3/1958 Glenny
D182,349 S 4/1958 Alvord
2,905,519 A 9/1959 O'Neil
D189,544 S 1/1961 Harris
D189,550 S 1/1961 Alvord
D194,513 S 2/1963 Sparling
D204,314 S 4/1966 Bright
D207,308 S 4/1967 Bell
D227,964 S 7/1973 Propst
3,868,123 A 2/1975 Berg et al.
D267,395 S 12/1982 Groenewold et al.
4,509,805 A 4/1985 Welsch et al.
D300,488 S 4/1989 Yoshikawa
D303,444 S 9/1989 Yoshikawa
D328,993 S 9/1992 Rosenthal
D329,556 S 9/1992 Brussing
D329,765 S 9/1992 Ackley et al.
D330,813 S 11/1992 Spitzer et al.
D340,369 S 10/1993 Dokoupil et al.
D341,459 S 11/1993 Yang
D360,531 S 7/1995 Griffith
D365,226 S 12/1995 Goebel
D370,144 S 5/1996 Insalaco et al.
D373,039 S 8/1996 Cohen et al.
5,605,344 A 2/1997 Insalaco et al.
5,673,984 A 10/1997 Insalaco et al.
5,685,442 A 11/1997 Yoshino et al.
5,810,179 A 9/1998 Kleiman
D408,175 S 4/1999 Daniels et al.
D409,866 S 5/1999 West
D411,045 S 6/1999 Morandi
D418,998 S 1/2000 Glassenberg
6,032,965 A 3/2000 Sabounjian
D430,375 S 8/2000 Tezak

D432,752 S 10/2000 Andujar et al.
D434,074 S 11/2000 Hardy
D436,239 S 1/2001 Walsh
D436,461 S 1/2001 Walker
D436,466 S 1/2001 Luong et al.
D438,402 S 3/2001 Walsh
D445,281 S 7/2001 Tsong-Yow
D450,481 S 11/2001 Post
D453,027 S 1/2002 Andujar
D455,029 S 4/2002 Gusdorf
D460,848 S 7/2002 Tzeng
D462,543 S 9/2002 Childers
D465,947 S 11/2002 Andersen et al.
D481,233 S 10/2003 Post et al.
6,718,635 B2 4/2004 Cheng et al.
D498,375 S * 11/2004 Post et al. D6/510
D501,105 S 1/2005 Post et al.
D513,874 S 1/2006 Hardy et al.
D514,318 S 2/2006 Post et al.
D624,753 S * 10/2010 Post et al. D3/306
D636,998 S * 5/2011 Post et al. D3/306
D657,562 S * 4/2012 McNamara D3/304
D658,881 S * 5/2012 Post et al. D3/306
2003/0102315 A1 6/2003 Cheng et al.
2005/0077299 A1 4/2005 Cheng et al.

FOREIGN PATENT DOCUMENTS

TW 086202707 2/1998

OTHER PUBLICATIONS

The Container Store Catalog, Elfa Drawer Units, 1999, pp. 4,5,8,10,16,17, and 31.
Design Ideas Catalogue, 1995, pp. cover page, 24, 26, 27, and 29.
Design Ideas Holiday Catalogue, 1997, pp. cover page, 62, and 63.
HK Enterprise, Oct. 1999, p. 98, Item NH-11.
U.S. Appl. No. 29/327,206, filed Oct. 31, 2008, entitled "Mesh Basket".
U.S. Appl. No. 29/388,154, filed Mar. 24, 2011, entitled "Handle for Mesh Basket".

* cited by examiner

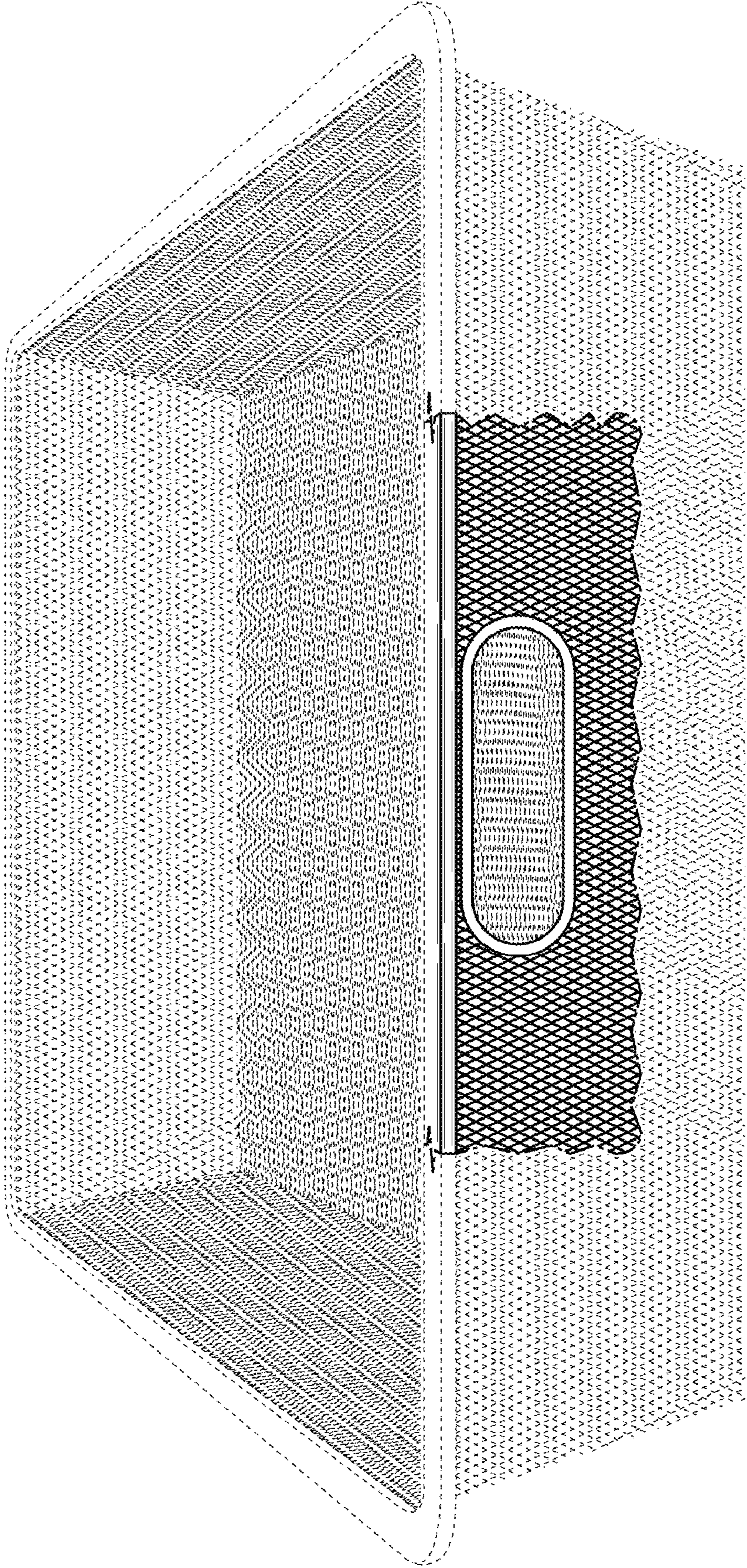

FIG. 1

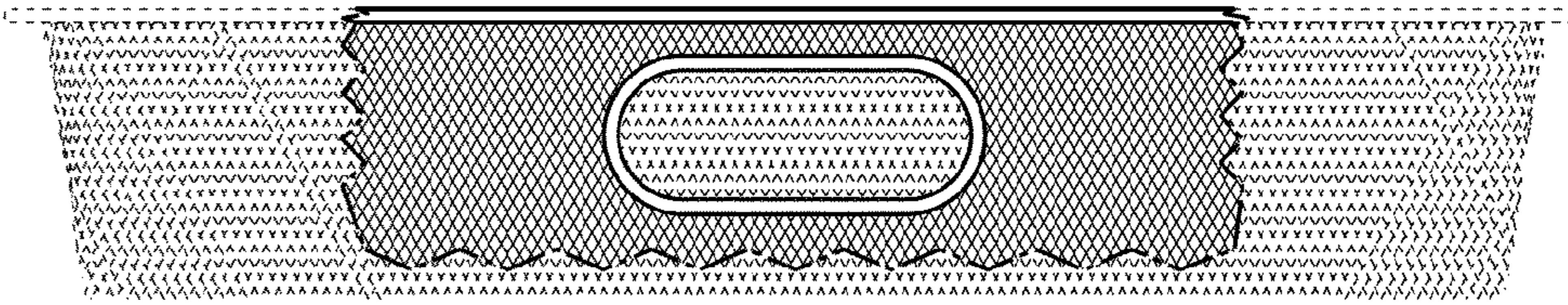

FIG. 2

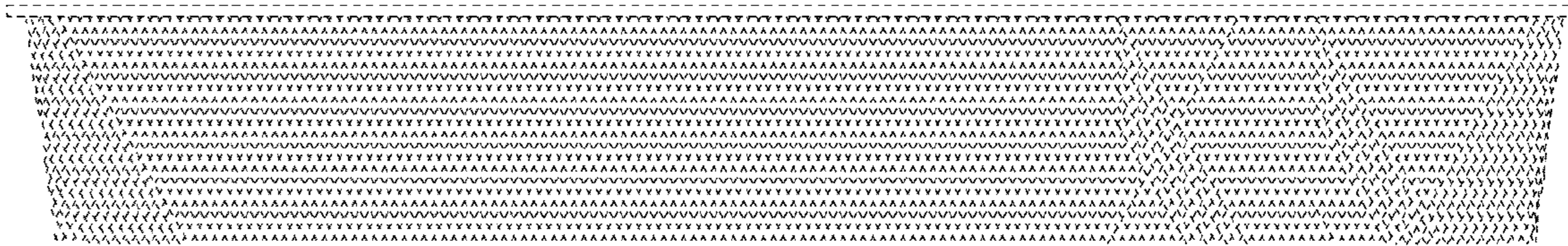

FIG. 3

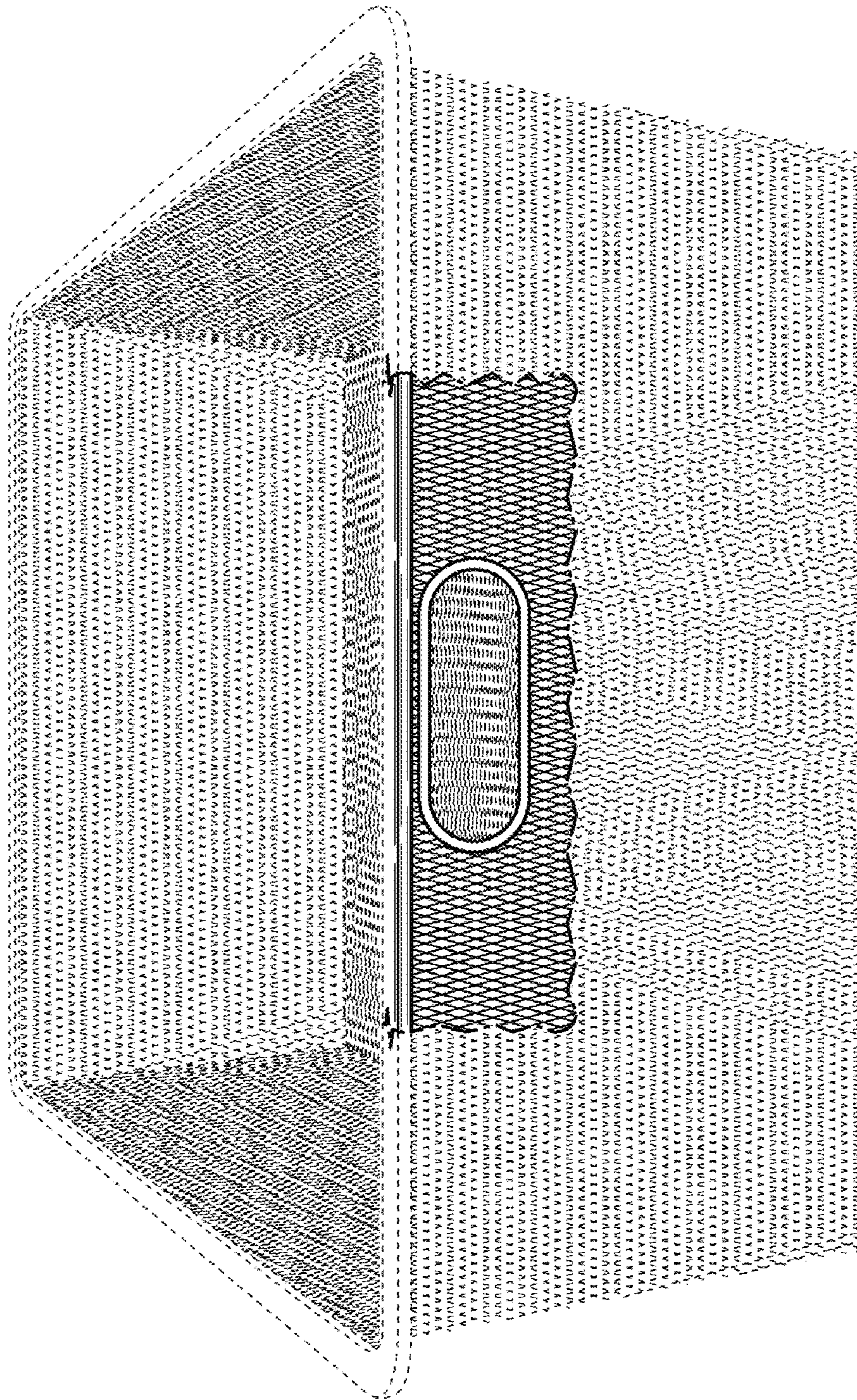

FIG. 4

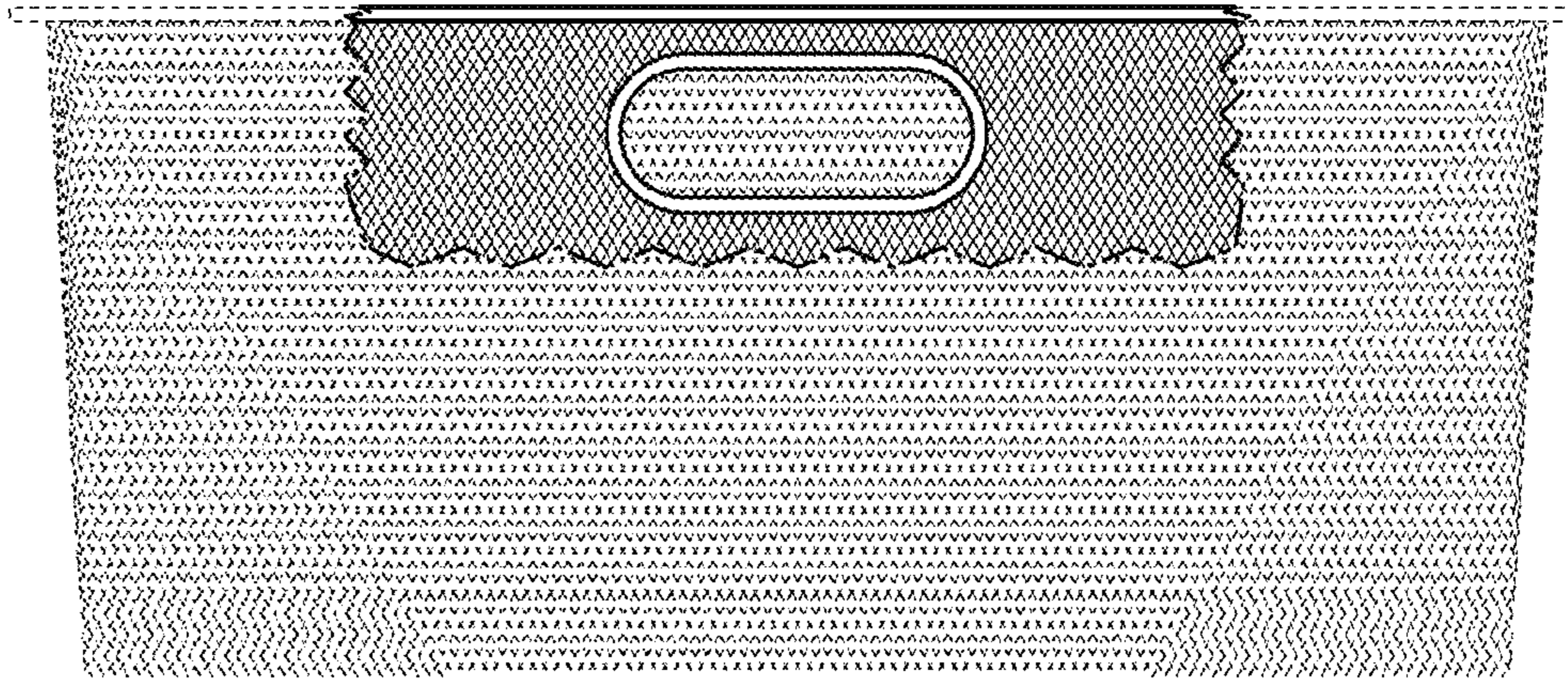

FIG. 5

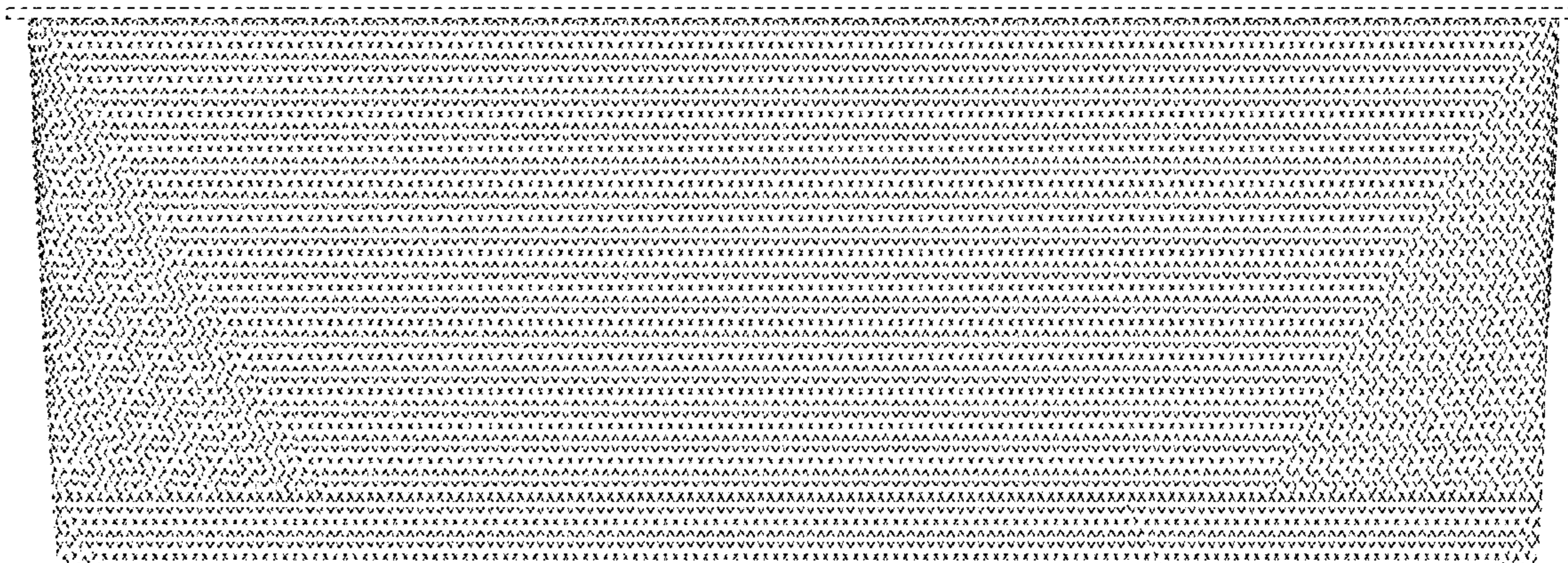

FIG. 6

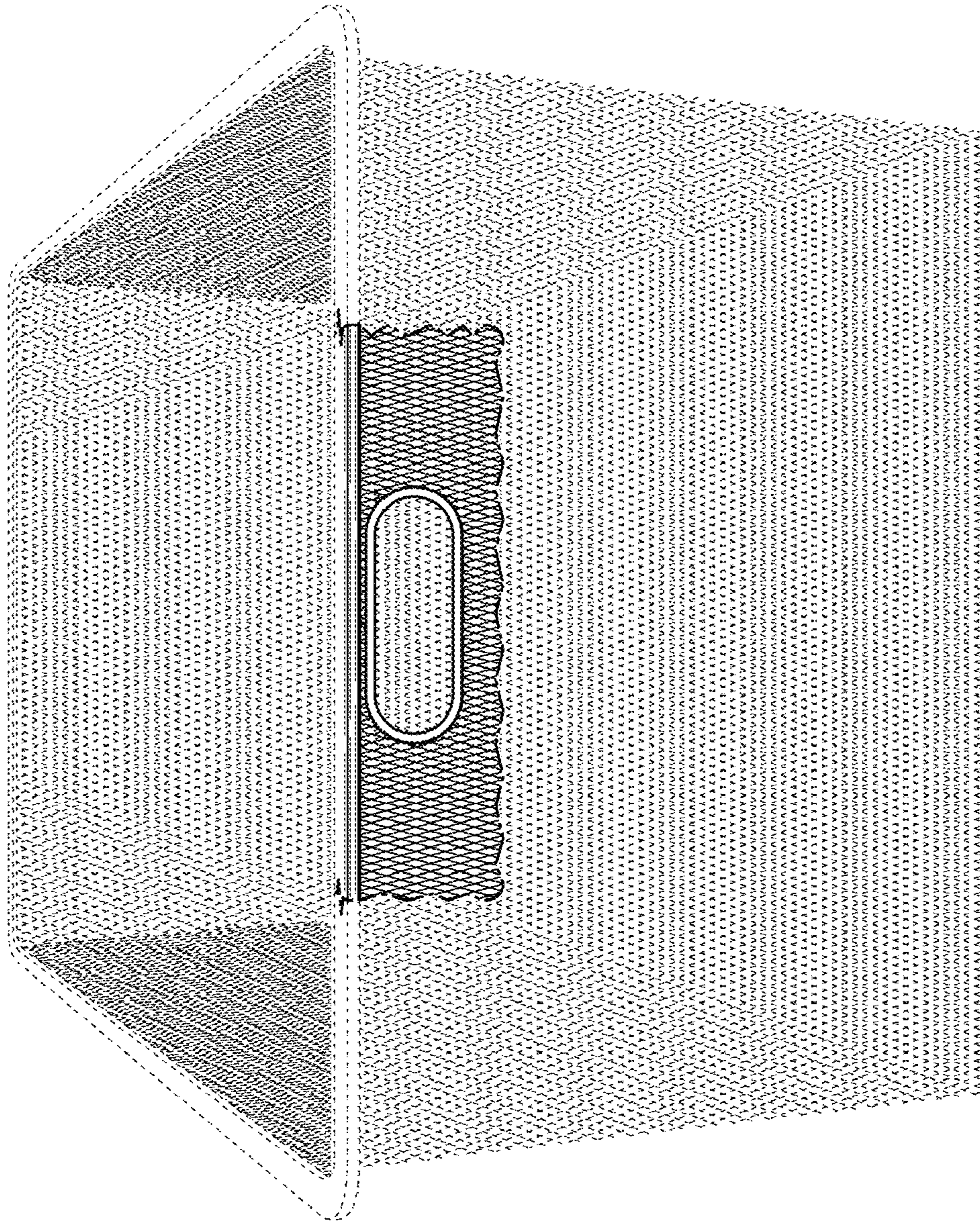

FIG. 7

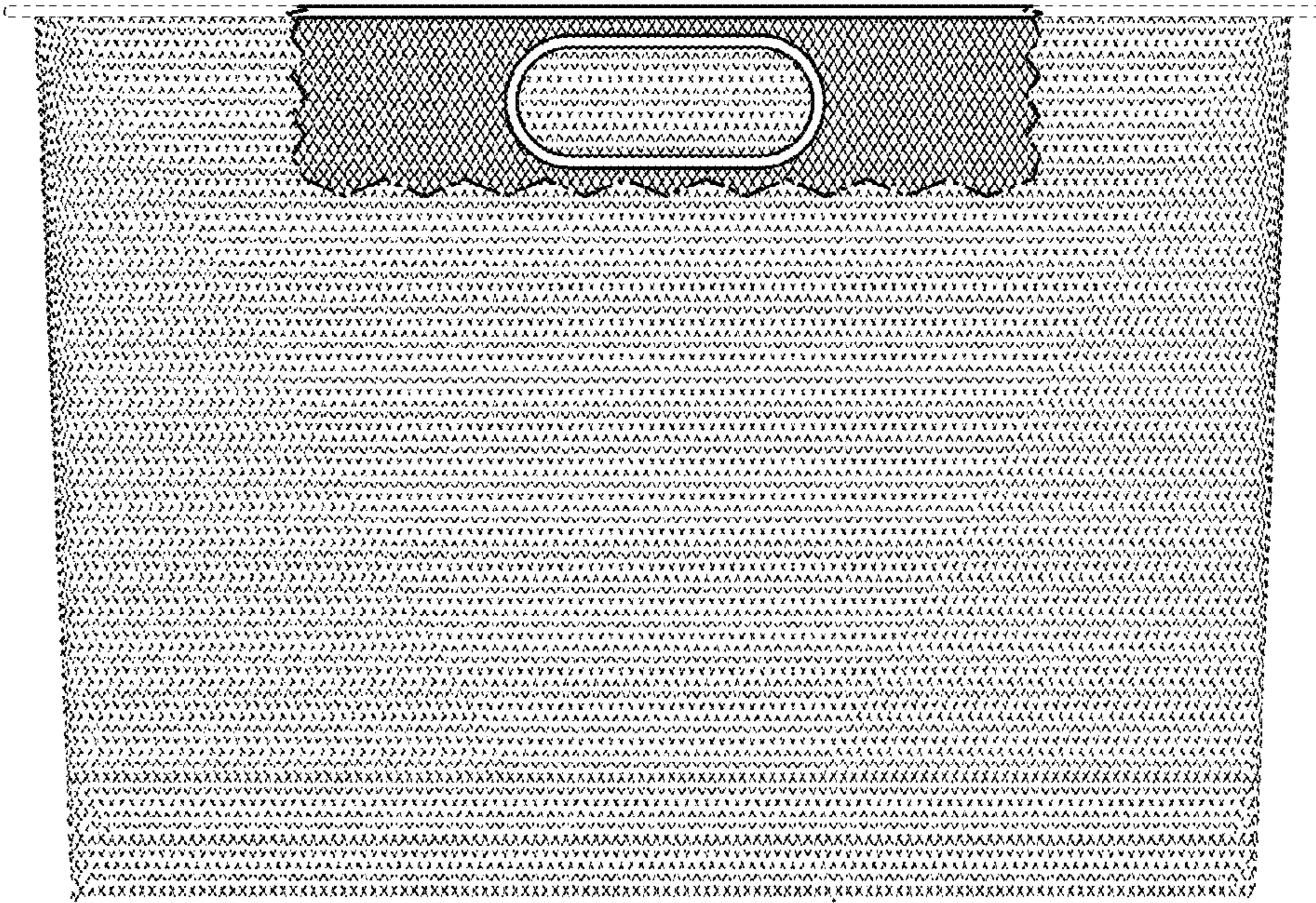

FIG. 8

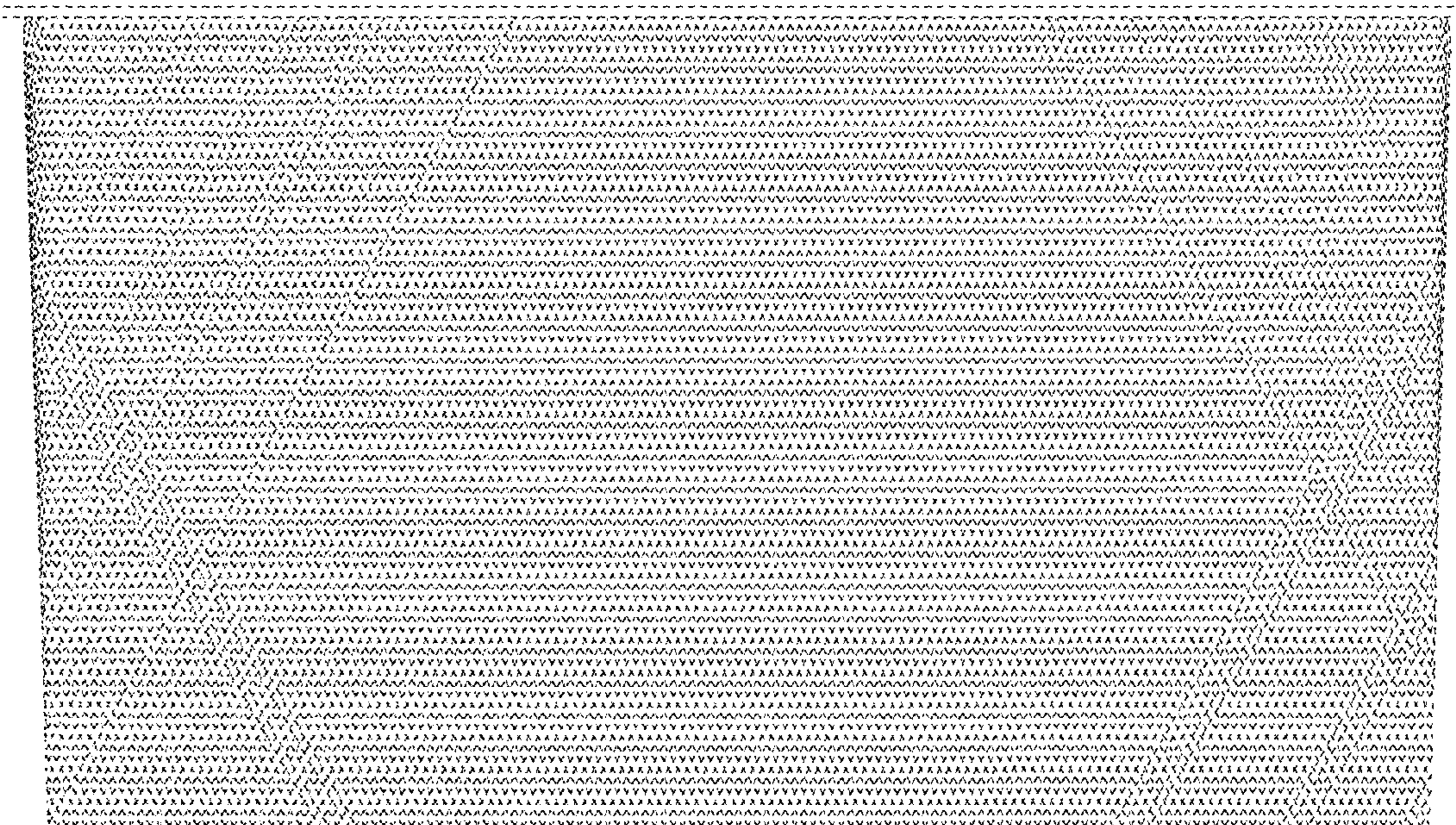

FIG. 9