



US00D673354S

(12) **United States Design Patent**
Johnson

(10) **Patent No.:** **US D673,354 S**

(45) **Date of Patent:** **** Jan. 1, 2013**

(54) **SANDAL**

(76) **Inventor:** **Clara Louise Johnson**, Etna, CA (US)

(**) **Term:** **14 Years**

(21) **Appl. No.:** **29/427,581**

(22) **Filed:** **Jul. 19, 2012**

(51) **LOC (9) Cl.** **02-04**

(52) **U.S. Cl.** **D2/917**

(58) **Field of Classification Search** D2/896,
D2/916-918, 940, 946, 969, 971; 36/45,
36/11.5, 90, 101, 3 A, 50.1, 83, 7.5, 7.6
See application file for complete search history.

(56) **References Cited**

U.S. PATENT DOCUMENTS

2,947,095	A	*	8/1960	Miyachi	36/11.5
D217,083	S	*	4/1970	Englebart	D2/917
3,698,107	A	*	10/1972	Fukuoka	36/11.5
D419,283	S	*	1/2000	Coito	D2/917
D528,746	S	*	9/2006	Belley et al.	D2/916
D561,455	S	*	2/2008	Belley et al.	D2/969

D561,456	S	*	2/2008	St-Louis et al.	D2/969
D563,649	S	*	3/2008	Andersen et al.	D2/969
D577,482	S	*	9/2008	Weitzman	D2/969

* cited by examiner

Primary Examiner — Robert M Spear

Assistant Examiner — Rashida C McCoy

(74) *Attorney, Agent, or Firm* — Jerry Haynes Law

(57) **CLAIM**

The ornamental design for a sandal, as shown and described.

DESCRIPTION

FIG. 1 is a right side perspective view of a sandal showing the new design;

FIG. 2 is a left side perspective view thereof;

FIG. 3 is left side view thereof;

FIG. 4 is a right side view thereof;

FIG. 5 is a front view thereof;

FIG. 6 is a rear view thereof;

FIG. 7 is a top view thereof; and,

FIG. 8 is a bottom view thereof.

1 Claim, 4 Drawing Sheets

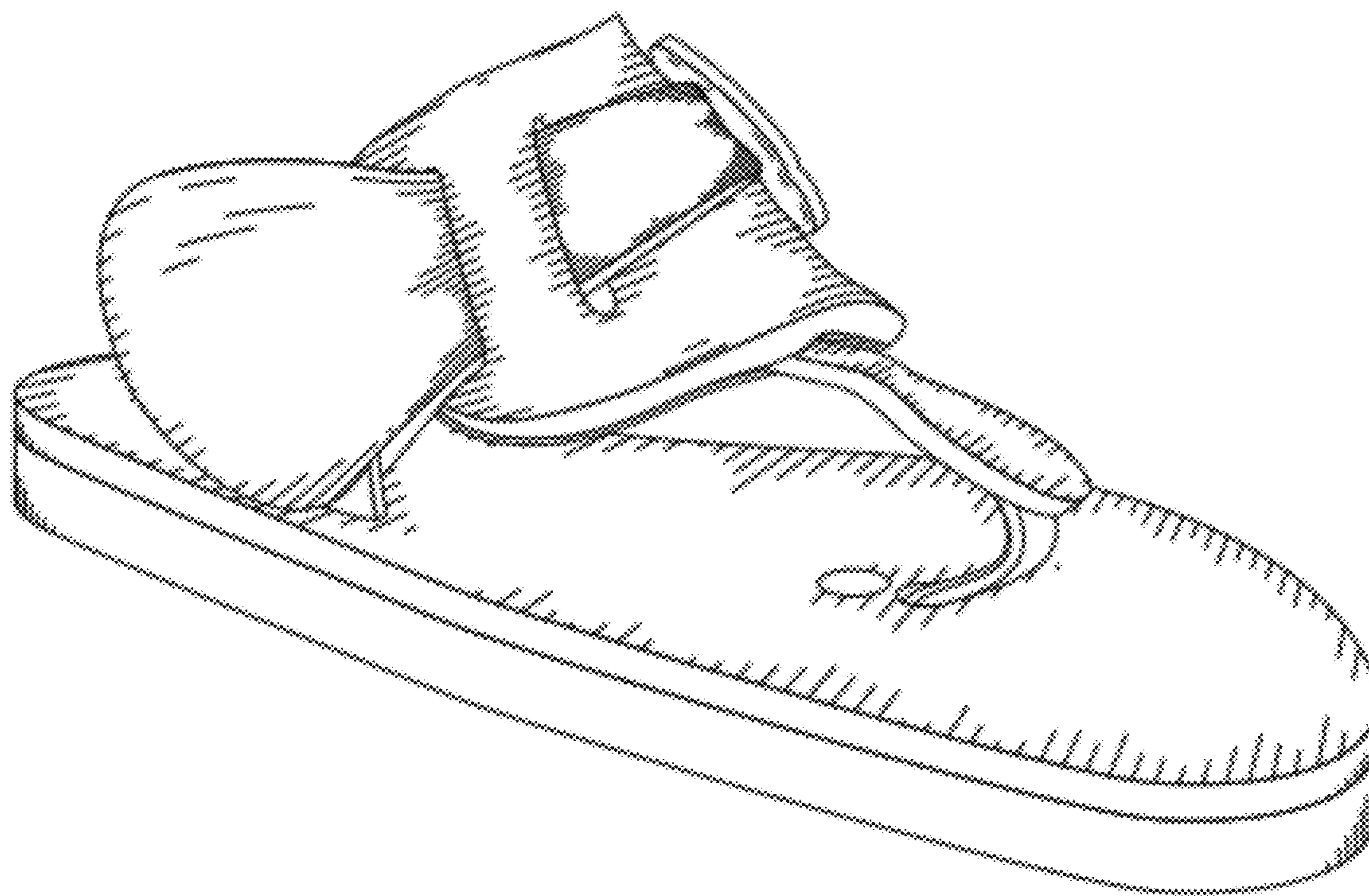

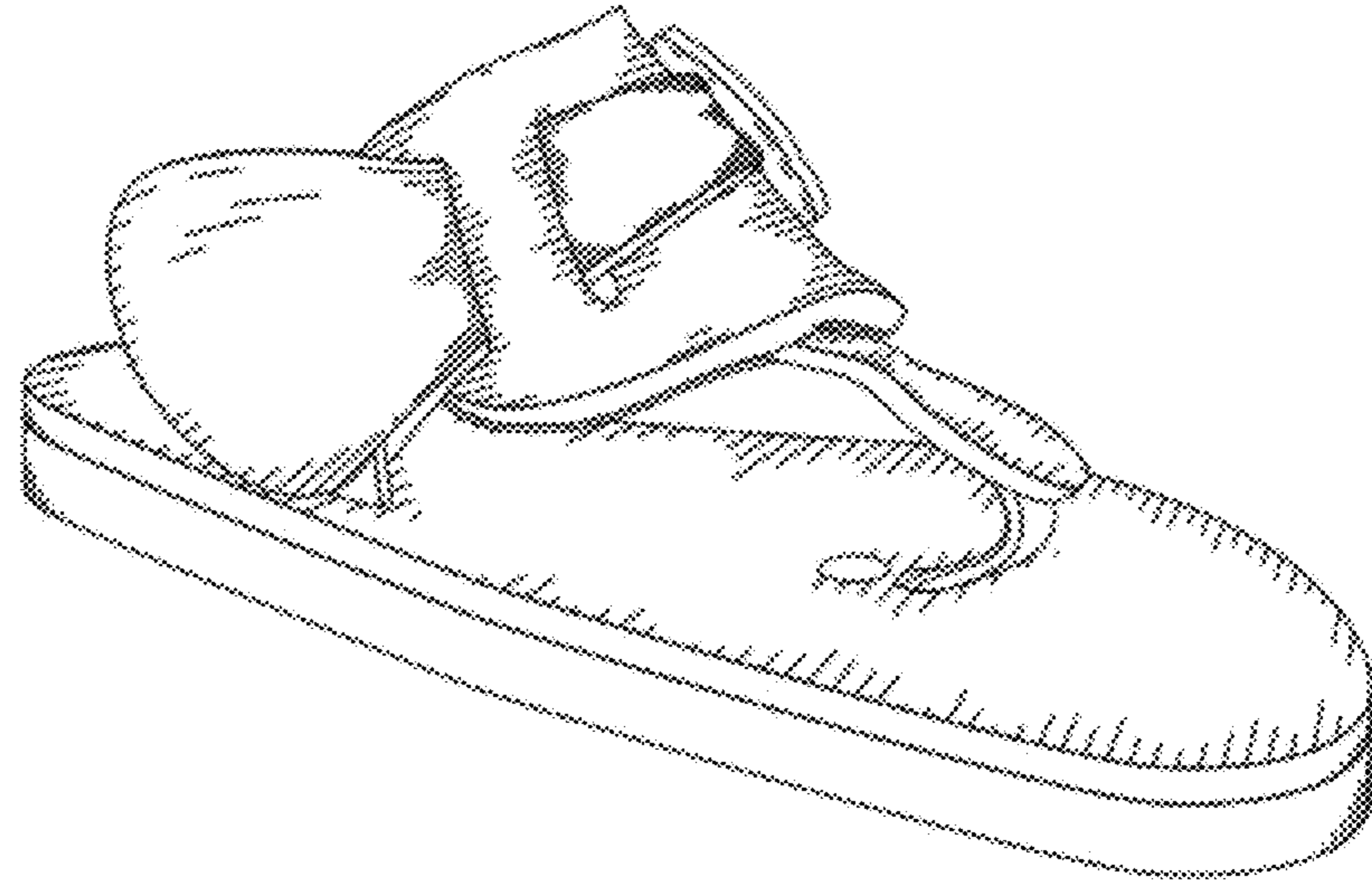

FIG. 1

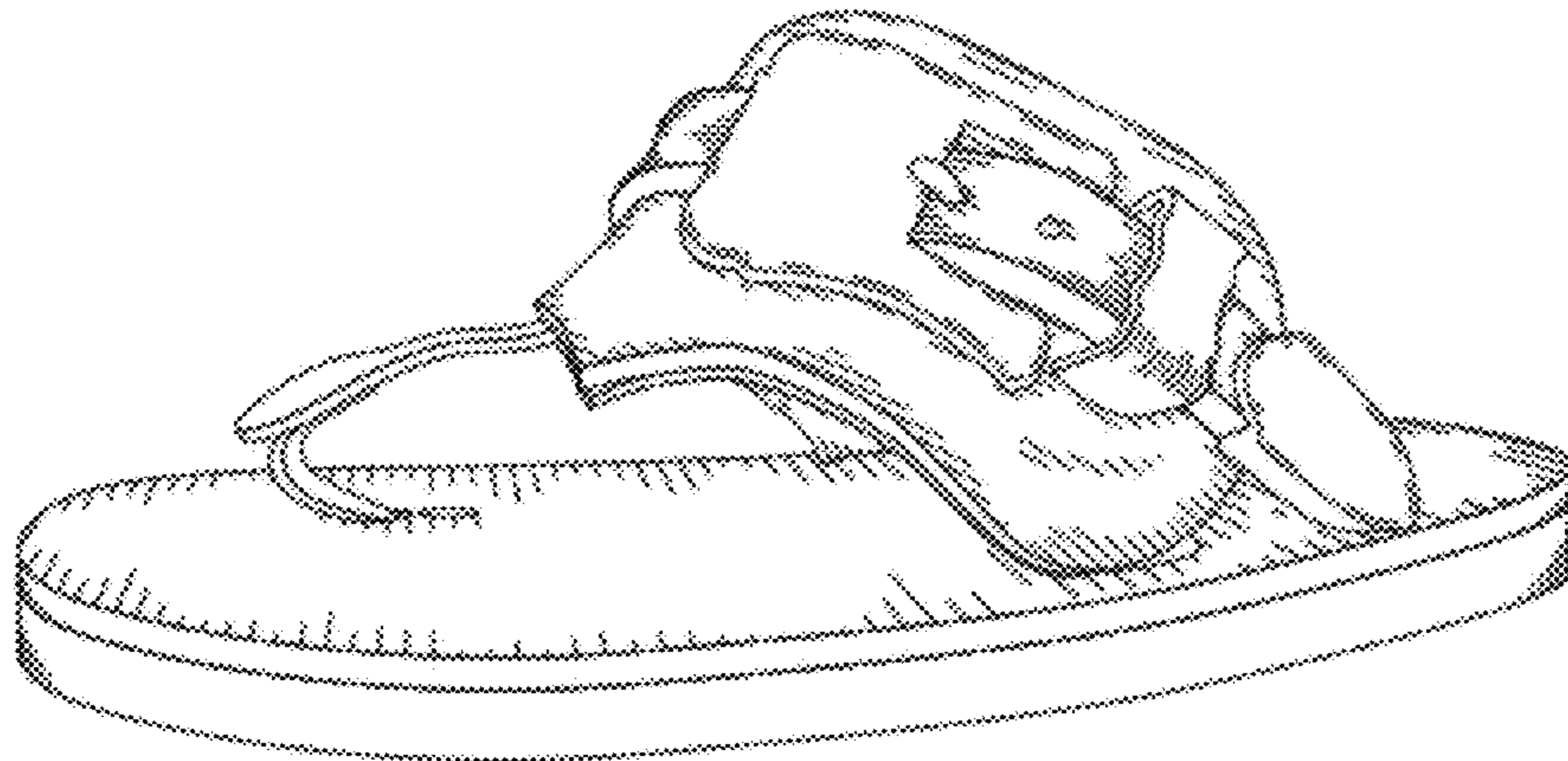

FIG. 2

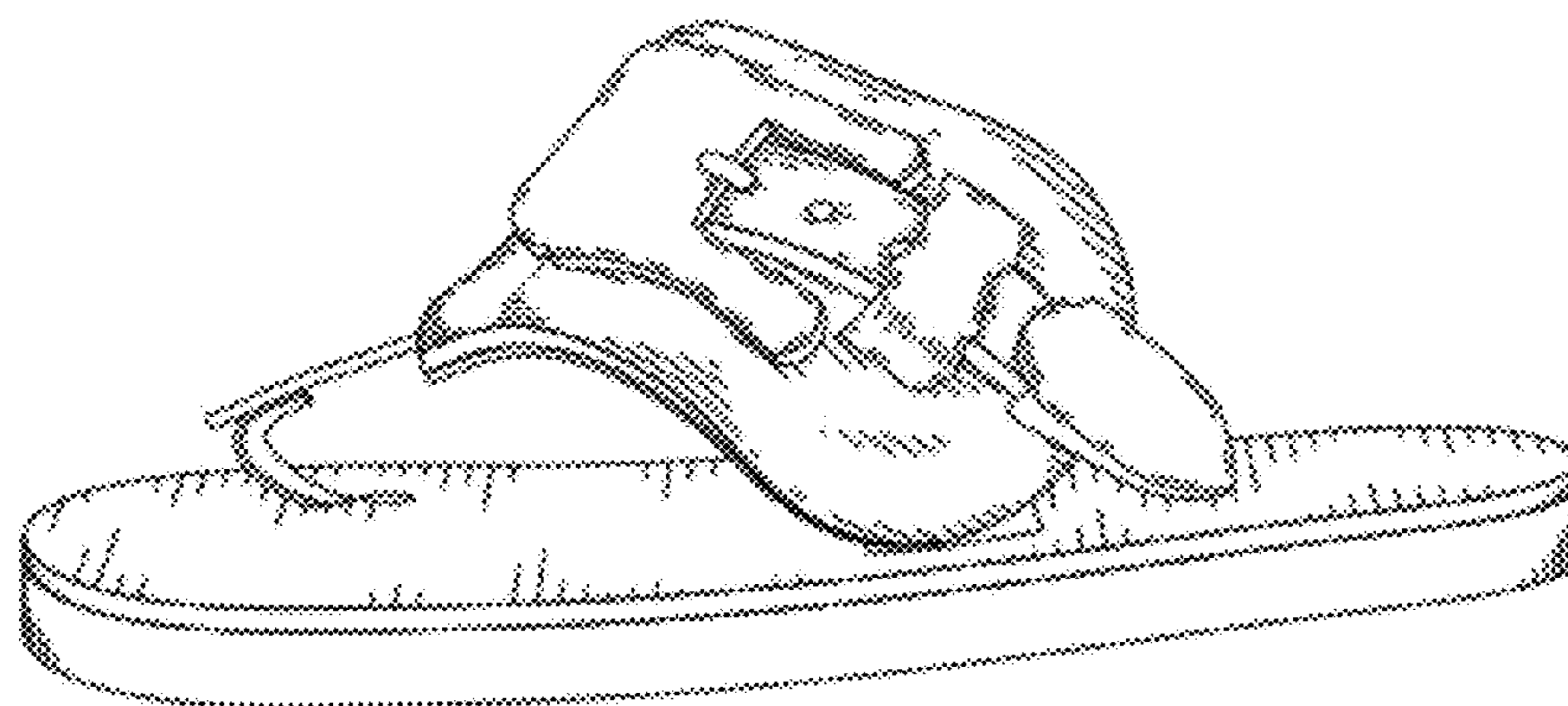

FIG. 3

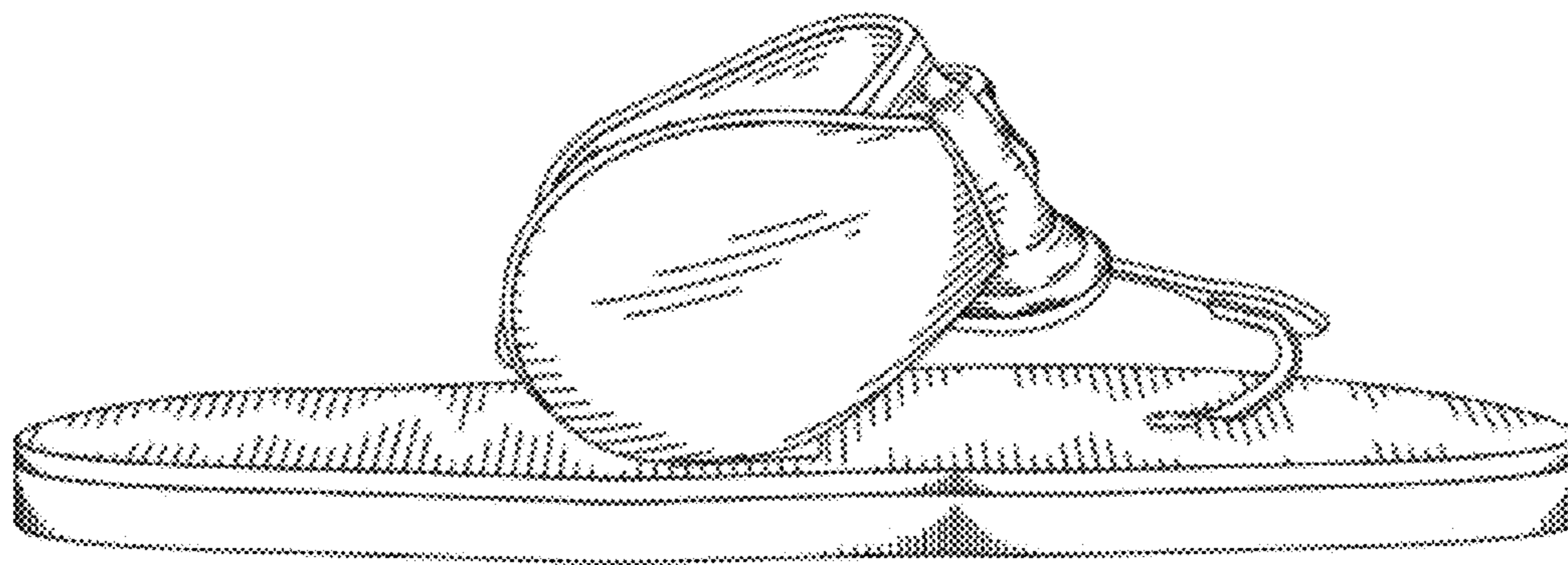

FIG. 4

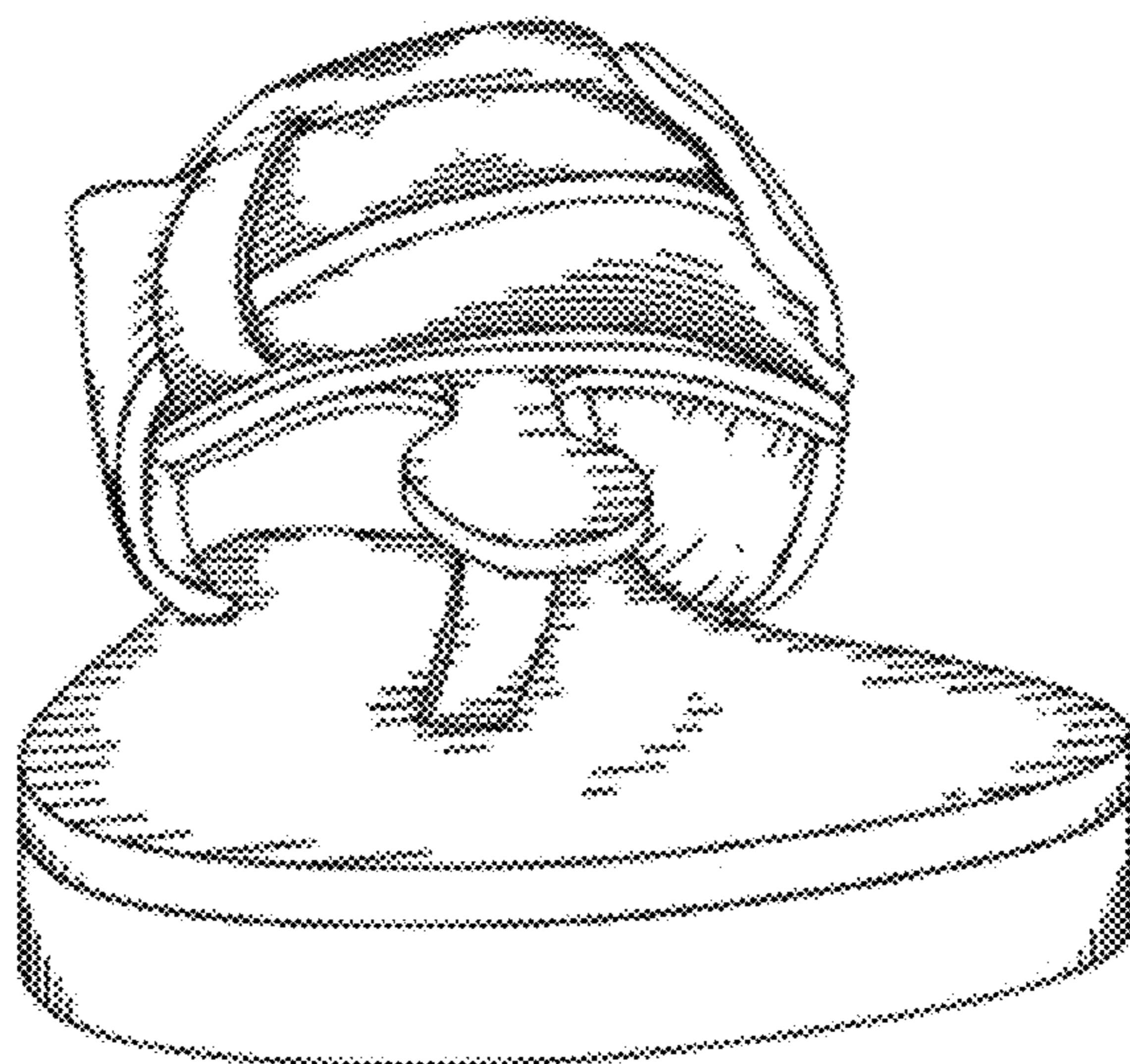

FIG. 5

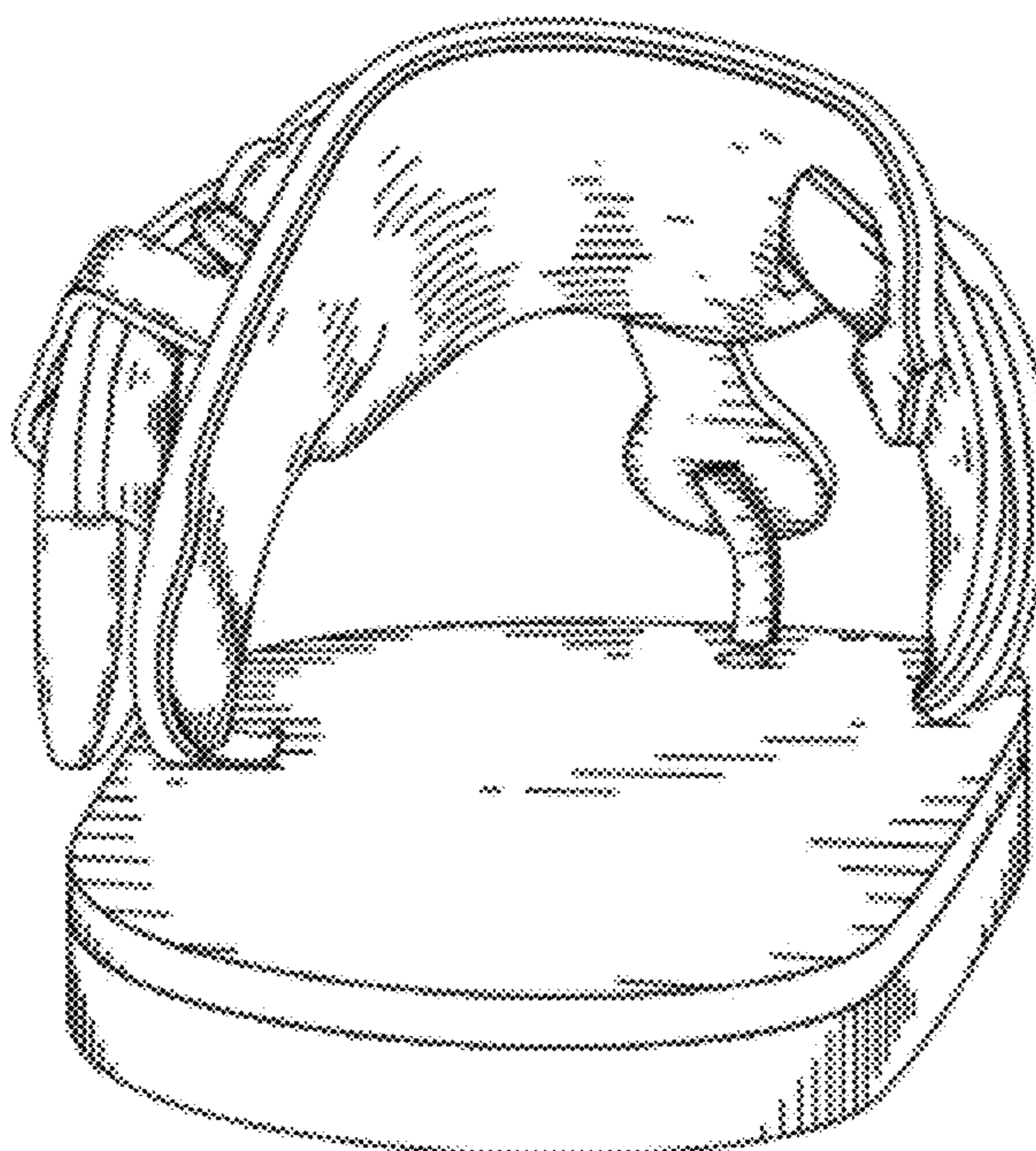

FIG. 6

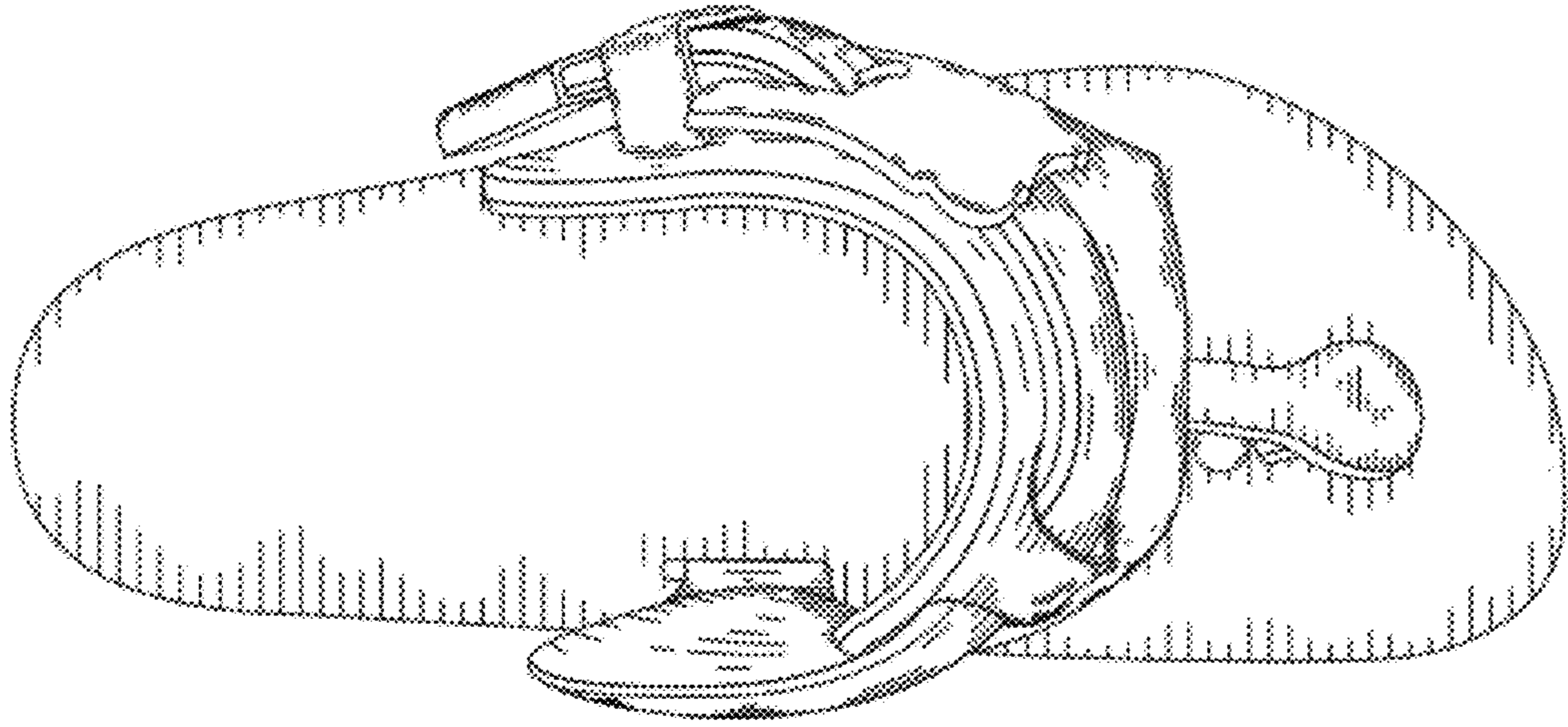

FIG. 7

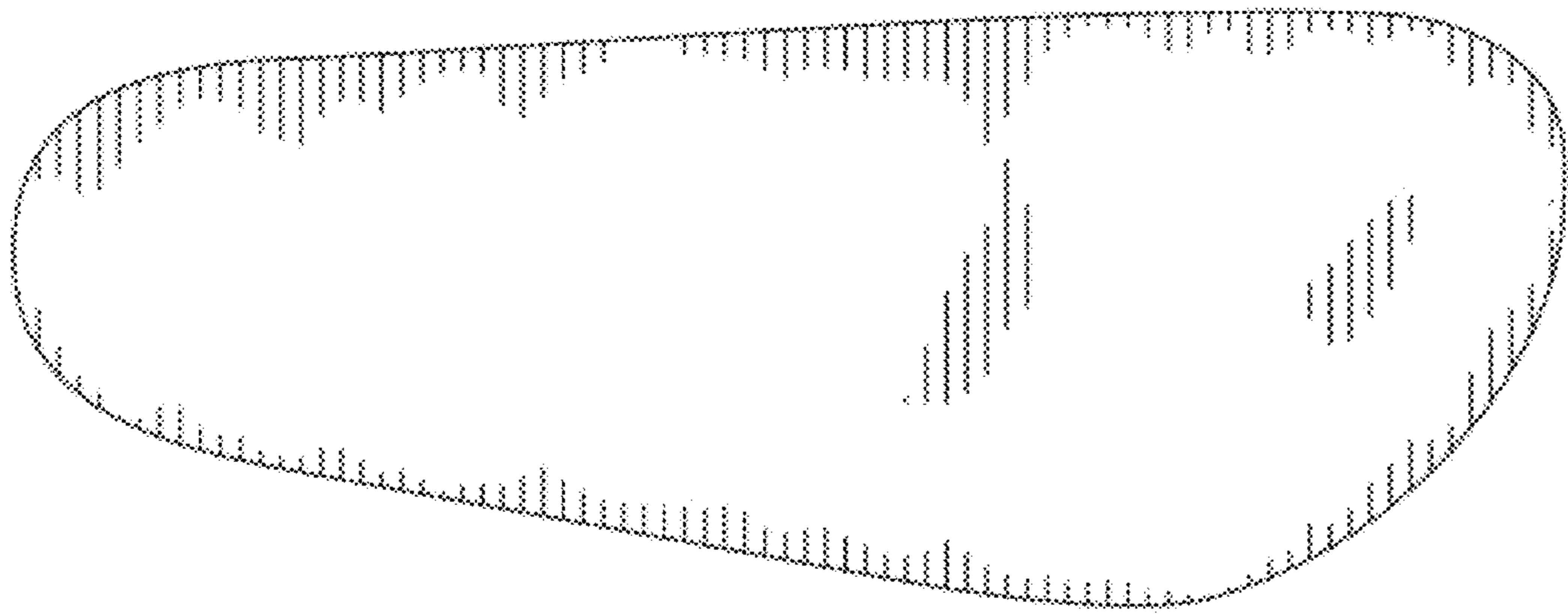

FIG. 8