



US00D673323S

(12) **United States Design Patent**  
**Maxik et al.**

(10) **Patent No.:** **US D673,323 S**  
(45) **Date of Patent:** **\*\* Dec. 25, 2012**

(54) **LIGHT FIXTURE**

(75) Inventors: **Fredric S. Maxik**, Indialantic, FL (US);  
**David Henderson**, Indialantic, FL (US);  
**Eric Bretschneider**, Clarkston, MI (US);  
**Addy S. Widjaja**, Palm Bay, FL (US);  
**Kenneth Marion Bowen**, Indian Harbor  
Beach, FL (US); **Jean Sundin**, New  
York, NY (US); **Enrique Peiniger**, New  
York, NY (US)

(73) Assignees: **Lighting Science Group Corporation**,  
Satellite Beach, FL (US); **Office for  
Visual Interaction, Inc.**, New York, NY  
(US)

(\*\*) Term: **14 Years**

(21) Appl. No.: **29/356,097**

(22) Filed: **Feb. 19, 2010**

(51) **LOC (9) Cl.** ..... **26-99**

(52) **U.S. Cl.** ..... **D26/118**

(58) **Field of Classification Search** ..... D11/121,  
D11/11, 89, 90, 91, 92; D26/94, 154, 144,  
D26/138, 65, 63, 142, 71, 93, 76, 78, 88,  
D26/80, 69, 74, 72, 118, 119, 120, 113, 121,  
D26/122, 155, 128, 2, 129, 28, 152, 123,  
D26/124, 153, 130, 141, 92, 85, 145; D13/134,  
D13/179, 180; D8/378, 310, 380, 307; D23/411,  
D23/377; D6/581, 580, 307, 310; D9/552,  
D9/420, 529, 426, 424, 574, 571, 504, 774,  
D9/776, 778; 362/253, 405, 96, 394, 362,  
362/223, 544, 240, 545; D34/1; 200/331;  
D25/127, 129; D7/510, 523, 509, 586; 273/153 S,  
273/160; D21/478, 479

See application file for complete search history.

(56) **References Cited**

**U.S. PATENT DOCUMENTS**

D123,757 S 12/1940 Dreyfuss

(Continued)

**FOREIGN PATENT DOCUMENTS**

EP 1431653 A2 6/2004

(Continued)

**OTHER PUBLICATIONS**

“New York architect firm, LSG to build prototype LED streetlights”,  
LEDs Magazine, PennWell, Aug. 2008, <http://www.ledsmagazine.com/news/5/8/23>, accessed Apr. 20, 2010.

(Continued)

*Primary Examiner* — Kevin Rudzinski

(74) *Attorney, Agent, or Firm* — Cantor Colburn LLP

(57) **CLAIM**

We claim, the ornamental design for a light fixture, as shown  
and described.

**DESCRIPTION**

FIG. 1 is a top plan view of the invention;  
FIG. 2 is a bottom plan view of the invention;  
FIG. 3 is a side elevation view of the invention, with the  
opposite side being a mirror image thereof;  
FIG. 4 is a front elevation view of the invention;  
FIG. 5 is an enlarged rear elevation view of the invention;  
FIG. 6 is a perspective view of the invention; and,  
FIG. 7 is a side elevation view of the invention in a street light  
application.

The phantom lines shown in FIG. 1-FIG. 7 illustrate portions  
of the light fixture and environmental structures that form no  
part of the claimed design.

The surface treatment of the light fixture forms no part of the  
claimed design, a light fixture according to the claimed design  
may have any surface treatment.

The color of the light fixture forms no part of the claimed  
design, a light fixture according to the claimed design may be  
of any color or combination of colors.

The shading, tones and any variations thereof of the light  
fixture, do not imply any specific colors or color contrast  
scheme in the claimed design.

References to “side”, “top”, “front” and “rear” in the figure  
descriptions are not meant to require certain in-use orienta-  
tion, a light fixture according to the claimed design may be  
used in any orientation.

**1 Claim, 3 Drawing Sheets**

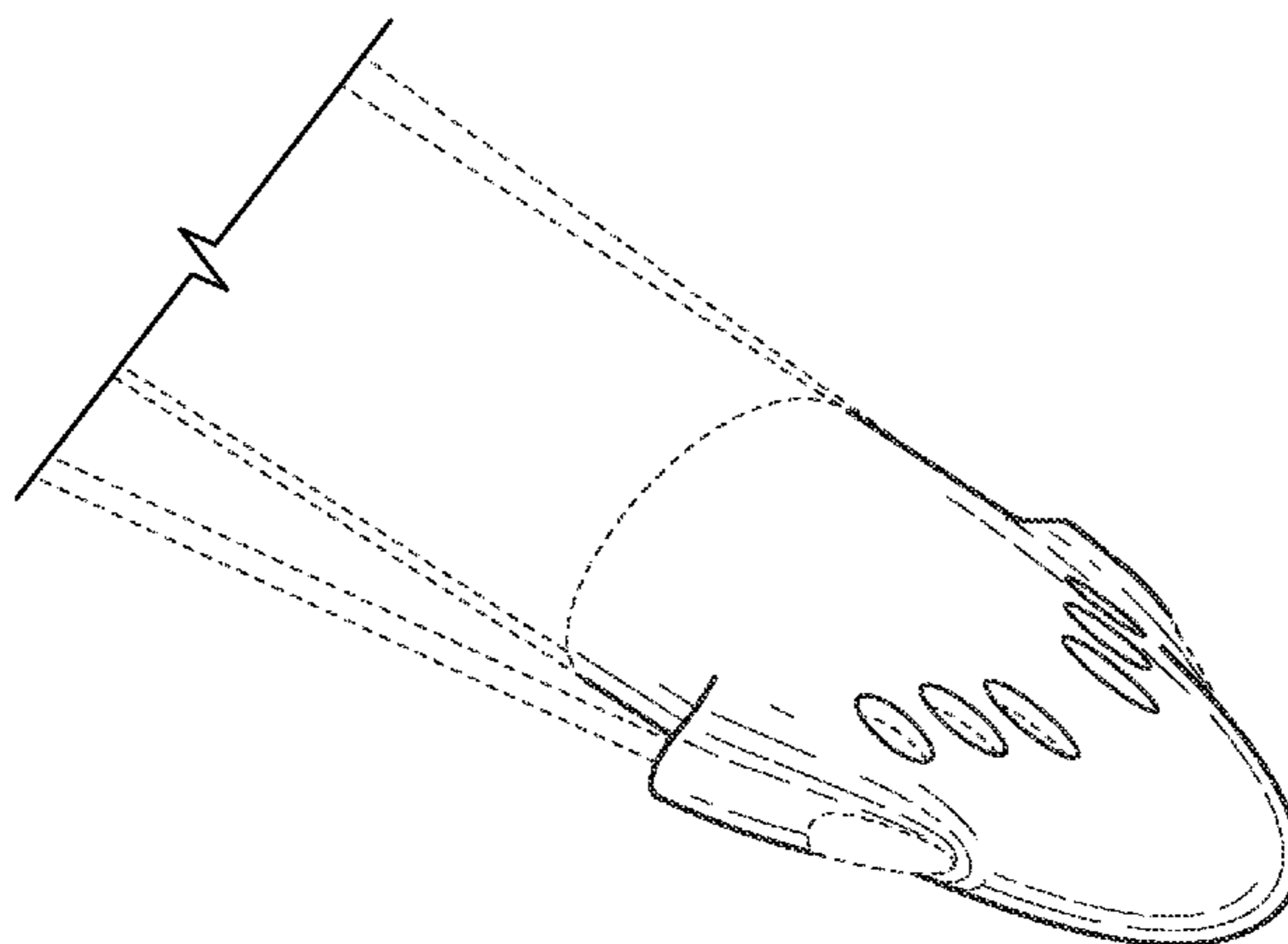

U.S. PATENT DOCUMENTS

D171,952 S 4/1954 Pettengill  
 D174,975 S 6/1955 Agnew et al.  
 2,750,142 A 6/1956 McKee  
 D180,535 S 6/1957 Stevens  
 2,916,609 A 12/1959 Barchmann et al.  
 D193,632 S 9/1962 Patience, Jr.  
 D195,583 S 7/1963 Phillips  
 D198,812 S 8/1964 Pettengill  
 3,183,346 A 5/1965 Spaulding et al.  
 D202,212 S 9/1965 Izzi  
 D204,558 S 4/1966 Zeitz  
 3,270,480 A 9/1966 Beeker  
 3,297,864 A 1/1967 Waldbauer  
 D208,491 S 9/1967 Brooks  
 D209,081 S 10/1967 Netland  
 3,410,995 A 11/1968 Gray  
 D219,343 S 12/1970 Rinaldi  
 3,571,991 A 3/1971 Doocy et al.  
 3,755,977 A 9/1973 Lewis  
 D251,930 S 5/1979 Didone  
 D278,461 S 4/1985 Pepall  
 4,551,793 A 11/1985 Mellema  
 D293,030 S 12/1987 Vladescu  
 D321,764 S \* 11/1991 Von Klier ..... D26/63  
 D346,237 S 4/1994 Schreder  
 D348,531 S 7/1994 Mehaffey et al.  
 D356,647 S 3/1995 Jung  
 D362,315 S 9/1995 Herst et al.  
 D387,880 S 12/1997 Carretto  
 5,772,311 A 6/1998 Williams et al.  
 D404,160 S \* 1/1999 Herst et al. .... D26/76  
 D405,907 S 2/1999 Herst et al.  
 D421,132 S 2/2000 Chipman et al.  
 D427,704 S 7/2000 Bossy  
 D434,519 S \* 11/2000 Herst et al. .... D26/113  
 6,174,069 B1 1/2001 Plunk et al.  
 D437,959 S \* 2/2001 Lewis ..... D26/76  
 6,193,394 B1 \* 2/2001 Herst et al. .... 362/260  
 D440,704 S 4/2001 Compton et al.  
 D442,313 S 5/2001 Wojtkowiak et al.  
 D468,046 S 12/2002 Bernard et al.  
 D486,263 S \* 2/2004 Grothe et al. .... D26/118  
 6,685,154 B1 2/2004 Blyth et al.  
 D493,565 S \* 7/2004 Smith et al. .... D26/118  
 6,930,237 B2 8/2005 Mattiuzzo  
 6,942,361 B1 9/2005 Kishimura et al.  
 D513,643 S \* 1/2006 Vakil et al. .... D26/76  
 D545,994 S \* 7/2007 Hargreaves ..... D26/118  
 7,347,706 B1 3/2008 Wu et al.  
 D567,425 S \* 4/2008 Yates ..... D26/76  
 D569,540 S \* 5/2008 Bourgeois et al. .... D26/85  
 D570,521 S \* 6/2008 Belleau ..... D26/85  
 D573,298 S 7/2008 Kinnune et al.  
 D583,986 S \* 12/2008 Salman ..... D26/113  
 D592,349 S \* 5/2009 Maxik et al. .... D26/76

D595,885 S 7/2009 Daidone et al.  
 D596,347 S \* 7/2009 Boissevain ..... D26/142  
 7,560,642 B2 7/2009 Ygnelzi et al.  
 D598,597 S 8/2009 Lu et al.  
 D598,598 S 8/2009 Zhou et al.  
 D599,048 S 8/2009 Xiao et al.  
 D605,328 S \* 12/2009 Wang et al. .... D26/71  
 D608,927 S \* 1/2010 Hsu et al. .... D26/71  
 D609,383 S \* 2/2010 Chang ..... D26/71  
 D609,384 S \* 2/2010 Gray et al. .... D26/71  
 D610,287 S 2/2010 Gill  
 D611,181 S \* 3/2010 Tsai et al. .... D26/71  
 D611,648 S 3/2010 Coplin et al.  
 D616,145 S \* 5/2010 Boissevain ..... D26/142  
 D617,925 S \* 6/2010 Coushaine et al. .... D26/37  
 D622,433 S \* 8/2010 Waters ..... D26/71  
 D622,441 S \* 8/2010 Warner et al. .... D26/138  
 D622,889 S \* 8/2010 Zheng ..... D26/71  
 D627,093 S \* 11/2010 Shiau et al. .... D26/71  
 D634,874 S \* 3/2011 Yamada et al. .... D26/71  
 2008/0298051 A1 12/2008 Chu  
 2009/0040750 A1 2/2009 Myer  
 2009/0103300 A1 \* 4/2009 Chang ..... 362/249.02  
 2009/0213588 A1 \* 8/2009 Manes ..... 362/235

FOREIGN PATENT DOCUMENTS

WO 2006118457 A1 11/2006  
 WO 2009013317 A1 1/2009

OTHER PUBLICATIONS

Tim Whitaker, "LED design wins New York City streetlight competition", LEDs Magazine, PennWell, Dec. 2004, <http://www.ledsmagazine.com/features/1/12/2>, accessed Apr. 20, 2010.  
 Erica A. Taub, "Lighting the Big Apple with L.E.D.S.'s.", New York Times, Aug. 20, 2008, <http://bits.blogs.nytimes.com/2008/08/20/lighting-the-big-apple-with-leds/?pagemode=print>, accessed Apr. 20, 2010.  
 Jerry James Stone, "New York City To Get LED Street Lighting", Red Green and Blue, Dec. 20, 2008, <http://redgreenandblue.org/2008/12/20/new-york-city-to-get-led-street-lighting/>, accessed Apr. 20, 2008.  
 F.S. Maxik, et al. "Pole For a Street Light Luminaire" co-pending patent application filed Feb. 19, 2010; U.S. Appl. No. 29/356,102.  
 J.M. Sundin, et al. "Elegant Solution; New Street Light for New York City/USA" Professional Lighting Design Magazine for Professional Lighting Design (Nov./Dec. 2004); pp. 44-47 No. 40.  
 Z. Gibler, et al. "Light Fixture"; co-pending patent application filed Feb. 20, 2009; U.S. Appl. No. 29/332,602.  
 Z. Gibler, et al. "Luminaire"; co-pending patent application filed May 4, 2009; U.S. Appl. No. 29/336,442.  
 Z. Gibler, et al. "Luminaire" filed May 4, 2009; U.S. Appl. No. 29/336,442; Confirmation No. 2580; First Office Action Notification Date Jul. 8, 2010 electronically delivered.

\* cited by examiner

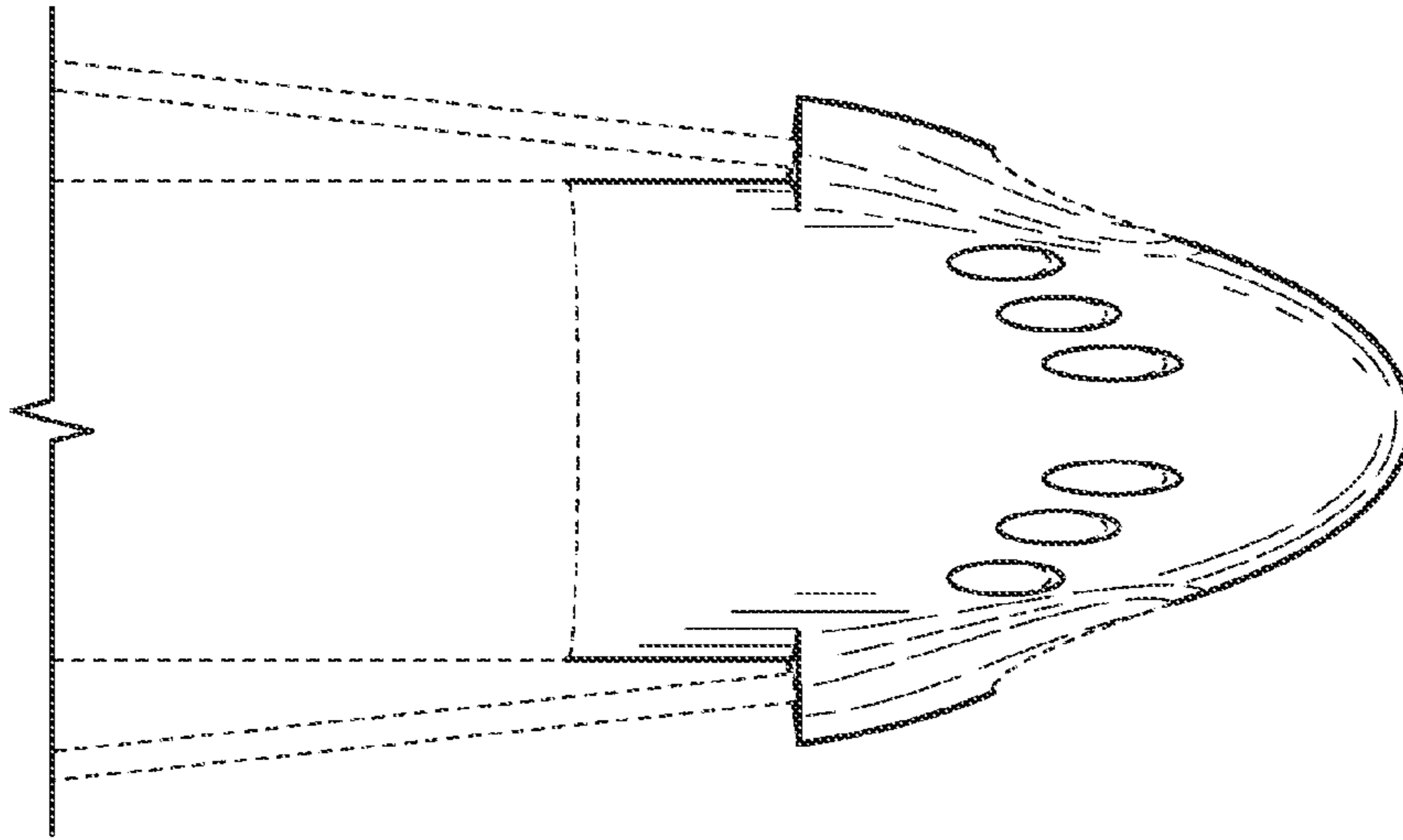

FIG. 1

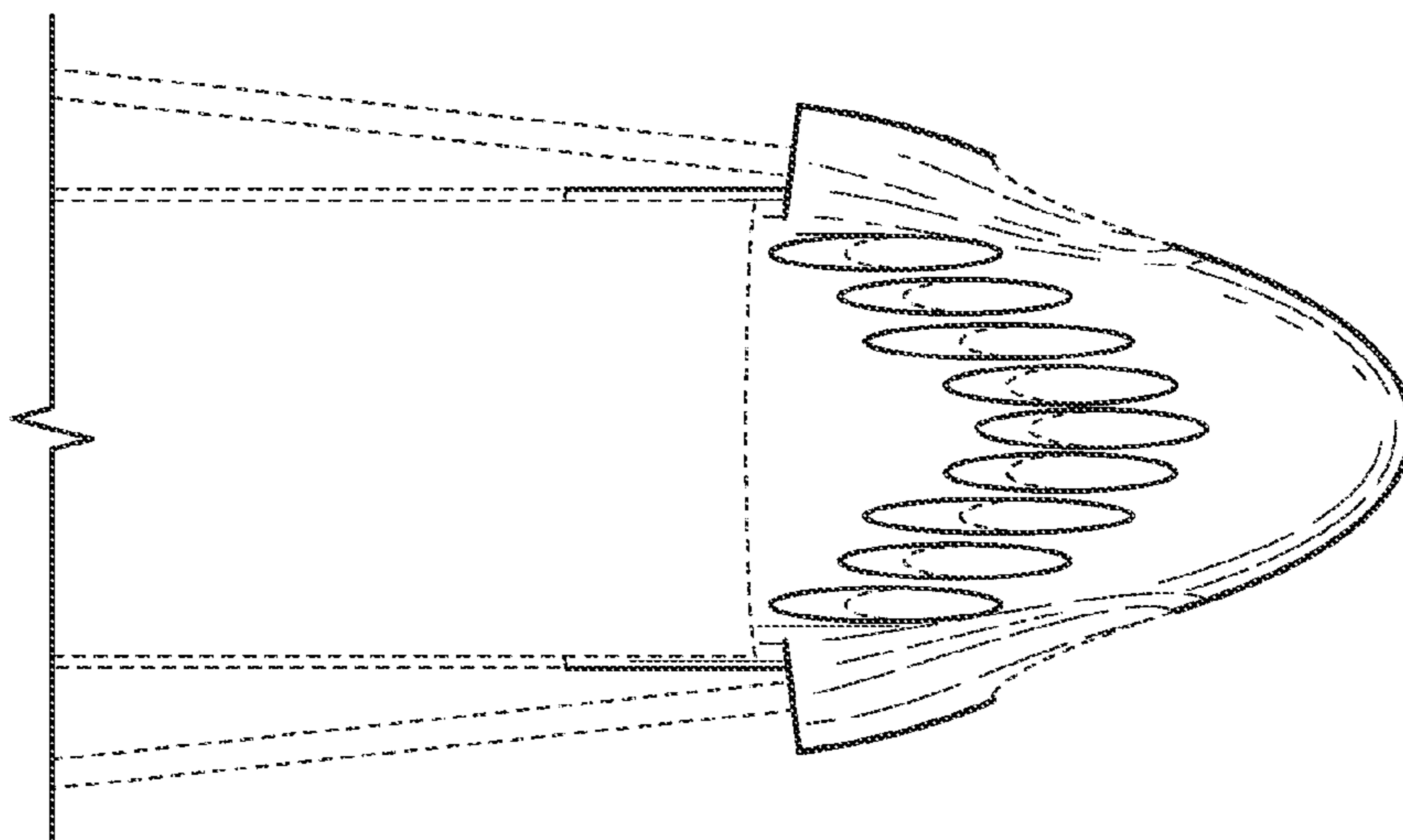

FIG. 2

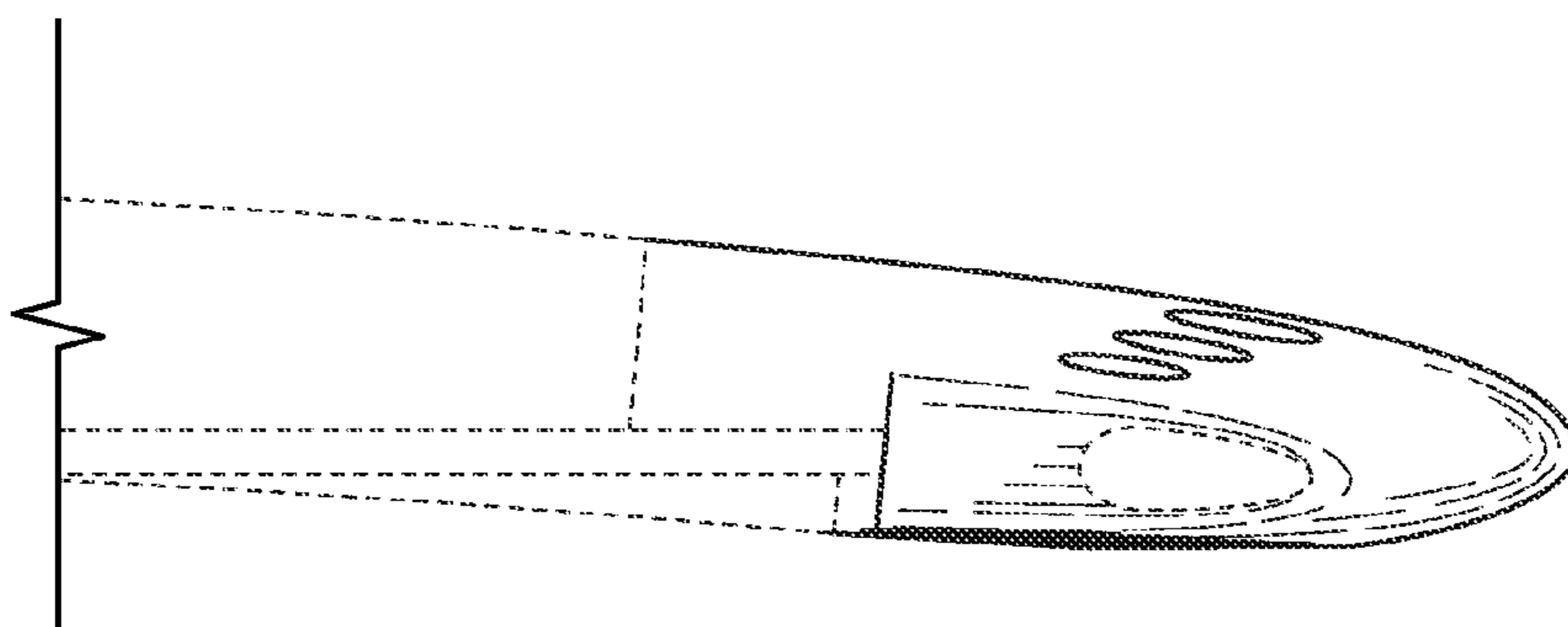

FIG. 3

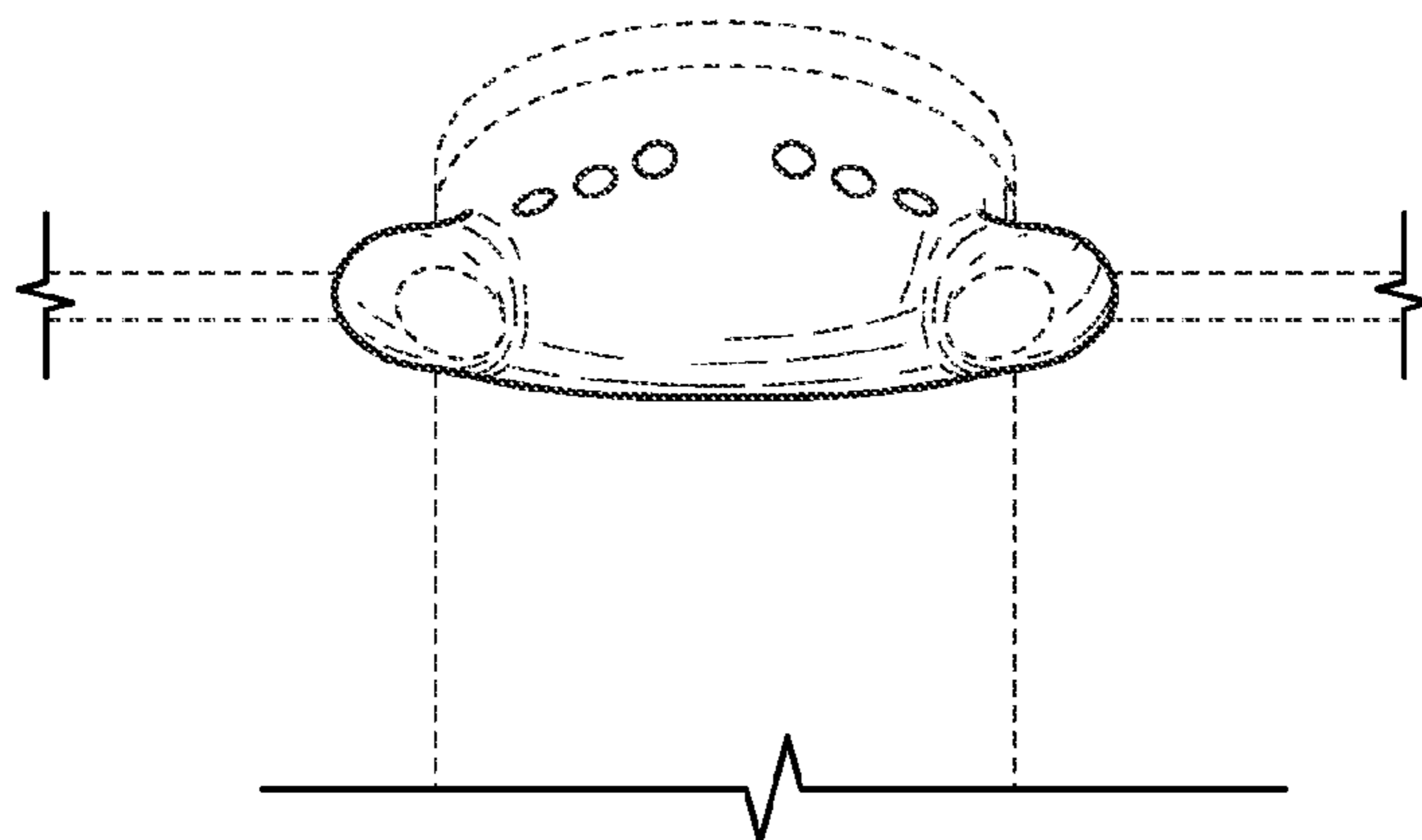

FIG. 4

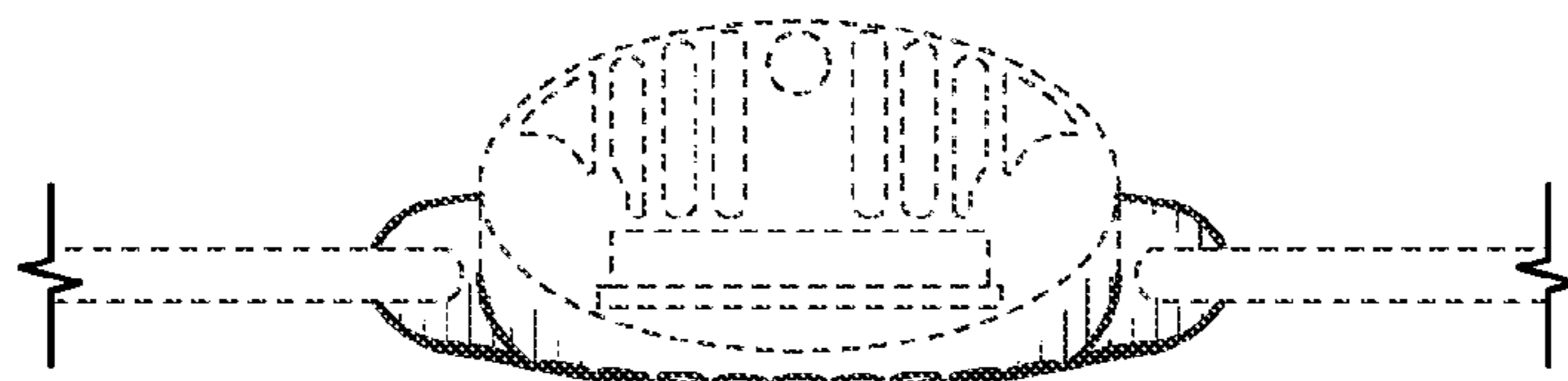

FIG. 5

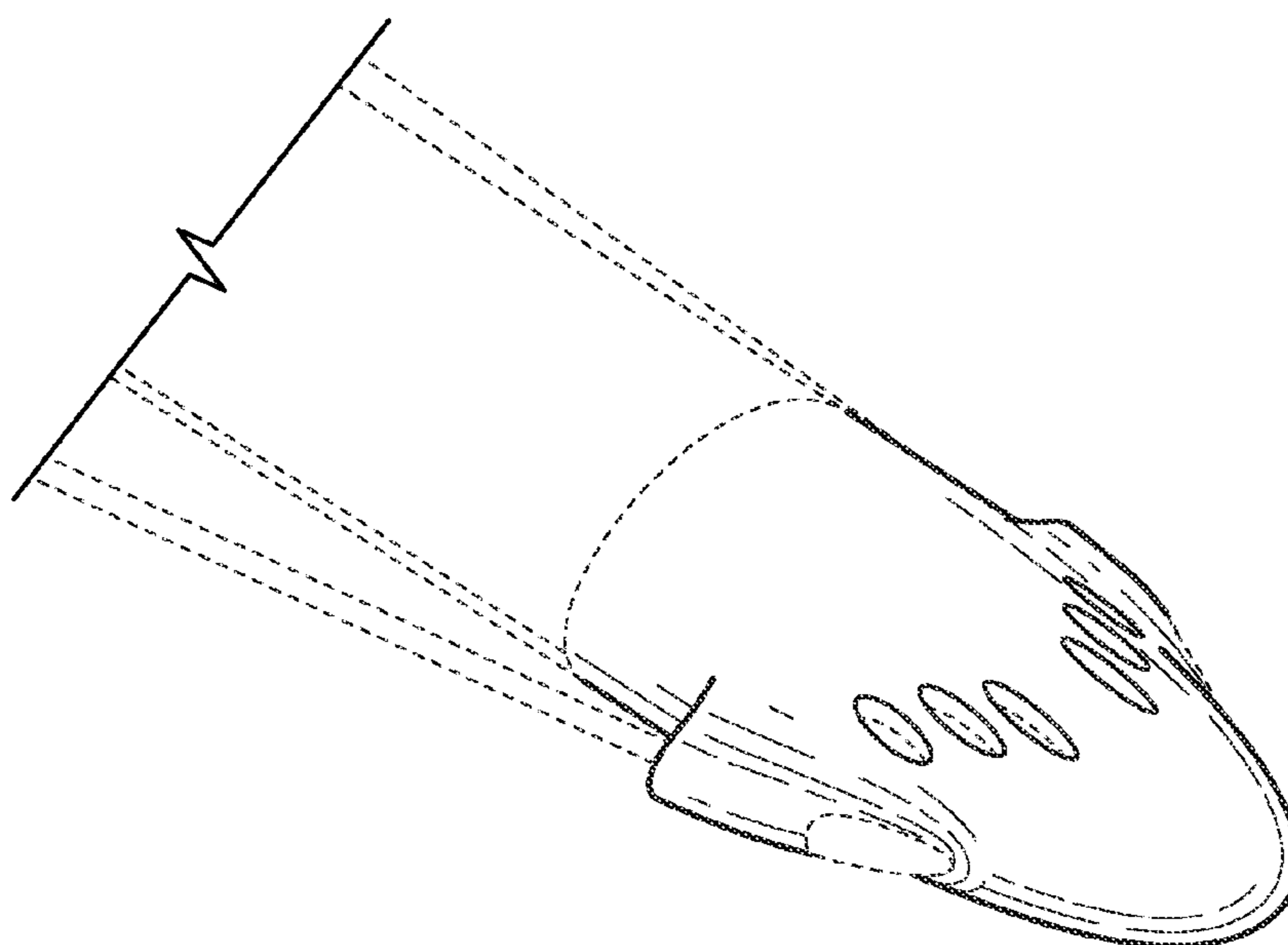

FIG. 6

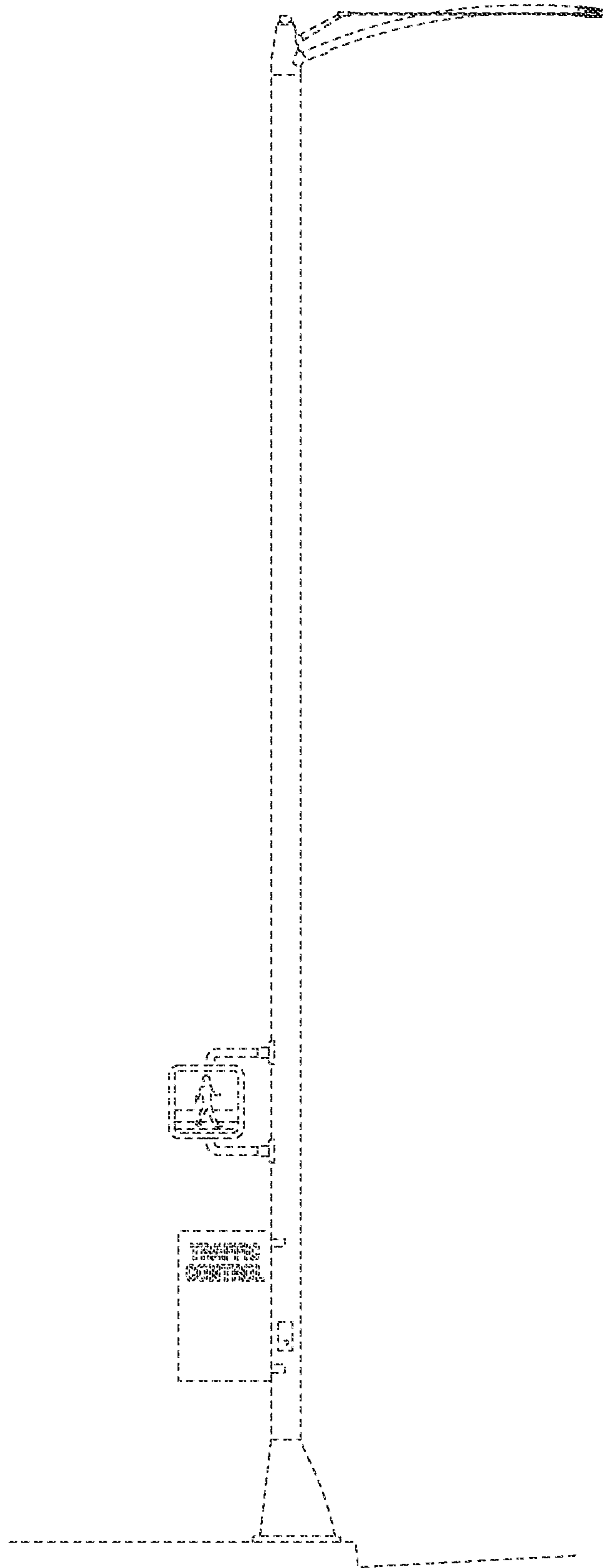

FIG. 7