



US00D673293S

(12) **United States Design Patent**  
**Demas et al.**

(10) **Patent No.:** **US D673,293 S**  
(45) **Date of Patent:** **\*\* Dec. 25, 2012**

(54) **MODULAR CARTRIDGE ASSEMBLY**

(75) Inventors: **Vasiliki Demas**, Arlington, MA (US);  
**Alison Skelley**, Medford, MA (US);  
**Parris Wellman**, Reading, MA (US)

(73) Assignee: **T2 Biosystems, Inc.**, Lexington, MA (US)

(\*\*) Term: **14 Years**

(21) Appl. No.: **29/390,307**

(22) Filed: **Apr. 22, 2011**

**Related U.S. Application Data**

(63) Continuation-in-part of application No. 12/910,594, filed on Oct. 22, 2010.

(51) **LOC (9) Cl.** ..... **24-01**

(52) **U.S. Cl.** ..... **D24/226**

(58) **Field of Classification Search** ..... D24/216–226,  
D24/227, 231, 232, 107, 169, 186; D10/81;  
422/400–404, 408, 430, 68.1, 500, 502, 503,  
422/810

See application file for complete search history.

(56) **References Cited**

**U.S. PATENT DOCUMENTS**

4,072,578	A *	2/1978	Cady et al. ....	435/287.1
D285,118	S *	8/1986	Huang .....	D24/226
D288,479	S *	2/1987	Covell et al. ....	D24/223
D303,711	S *	9/1989	DesRosier et al. ....	D24/226
D345,611	S *	3/1994	Long .....	D24/226
D366,529	S *	1/1996	Babaoglu et al. ....	D24/223
D414,561	S *	9/1999	Escoffier .....	D24/216
D416,330	S *	11/1999	Brown .....	D24/224
D438,632	S *	3/2001	Miller .....	D24/224

D516,732	S *	3/2006	Sakurai et al. ....	D24/216
7,036,667	B2 *	5/2006	Greenstein et al. ....	206/723
7,704,735	B2 *	4/2010	Facer et al. ....	435/303.1
7,867,776	B2 *	1/2011	Kennedy et al. ....	436/180
D632,803	S *	2/2011	Motadel et al. ....	D24/229
2004/0141887	A1 *	7/2004	Mainquist et al. ....	422/102
2008/0056948	A1 *	3/2008	Dale et al. ....	422/68.1
2009/0298129	A1 *	12/2009	Spence et al. ....	435/91.2
2010/0124766	A1 *	5/2010	Ng et al. ....	435/91.2

\* cited by examiner

*Primary Examiner* — Anhdao Doan

(74) *Attorney, Agent, or Firm* — Clark & Elbing LLP; Karen Elbing

(57) **CLAIM**

The ornamental design for a modular cartridge assembly, substantially as shown and described.

**DESCRIPTION**

FIG. 1 is a perspective view of a modular cartridge assembly embodying the invention showing interlockable inlet module assembly, cartridge body assembly, and reagent tray components.

FIG. 2 is a front view of the modular cartridge assembly.

FIG. 3 is a rear view of the modular cartridge assembly.

FIG. 4 is a left side view of the modular cartridge assembly.

FIG. 5 is a right side view of the modular cartridge assembly.

FIG. 6 is a bottom view of the modular cartridge assembly; and,

FIG. 7 is a top view of the modular cartridge assembly.

The vacutainer tube and tubes shown in broken lines FIGS. 1-5 and 7 represent the environmental subject matter. The broken lines immediately adjacent the claimed areas in FIGS. 1, 6 and 7 represent the bounds of the claim. None of the broken lines form a part of the claimed design.

**1 Claim, 5 Drawing Sheets**

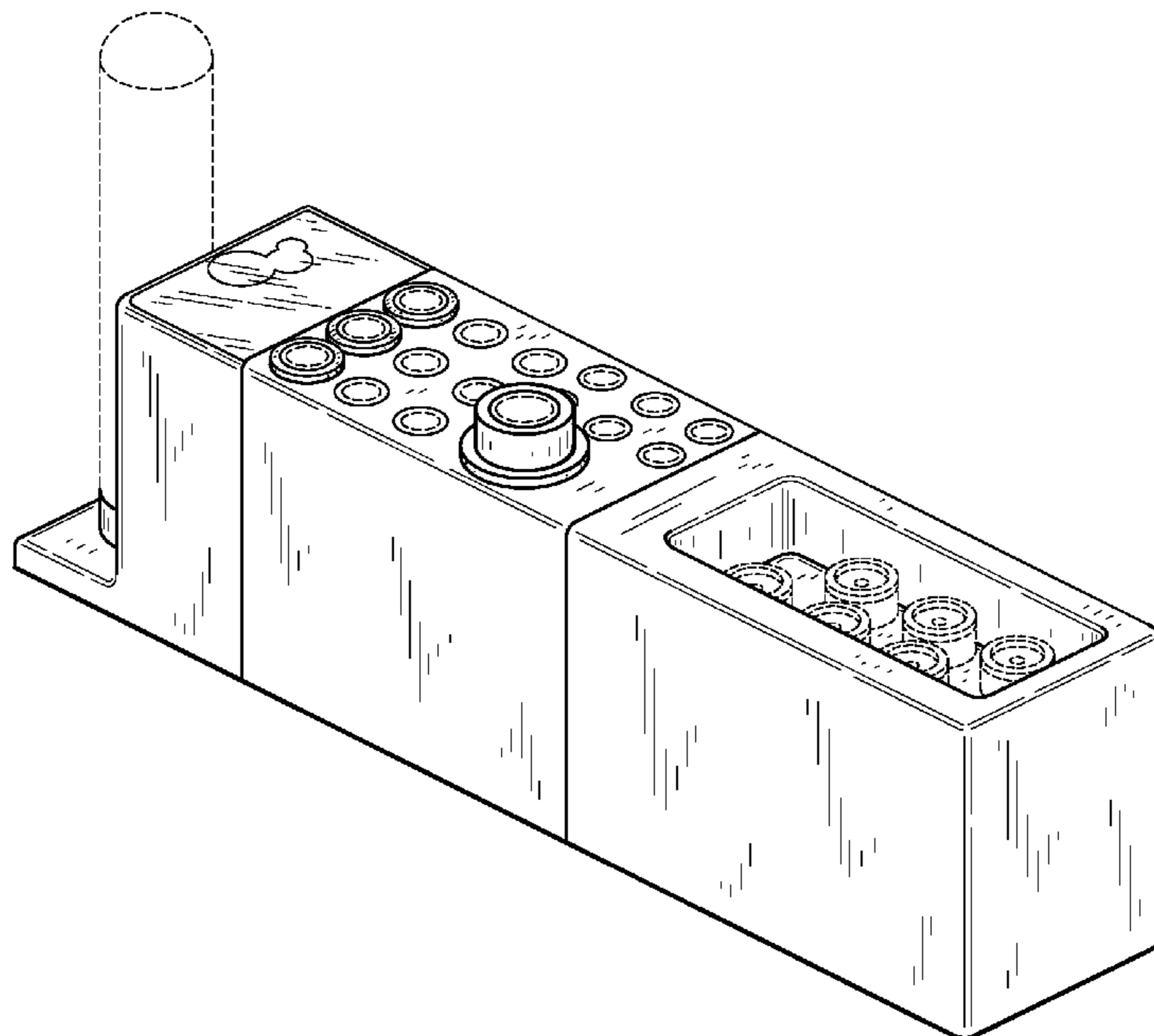

FIG. 1

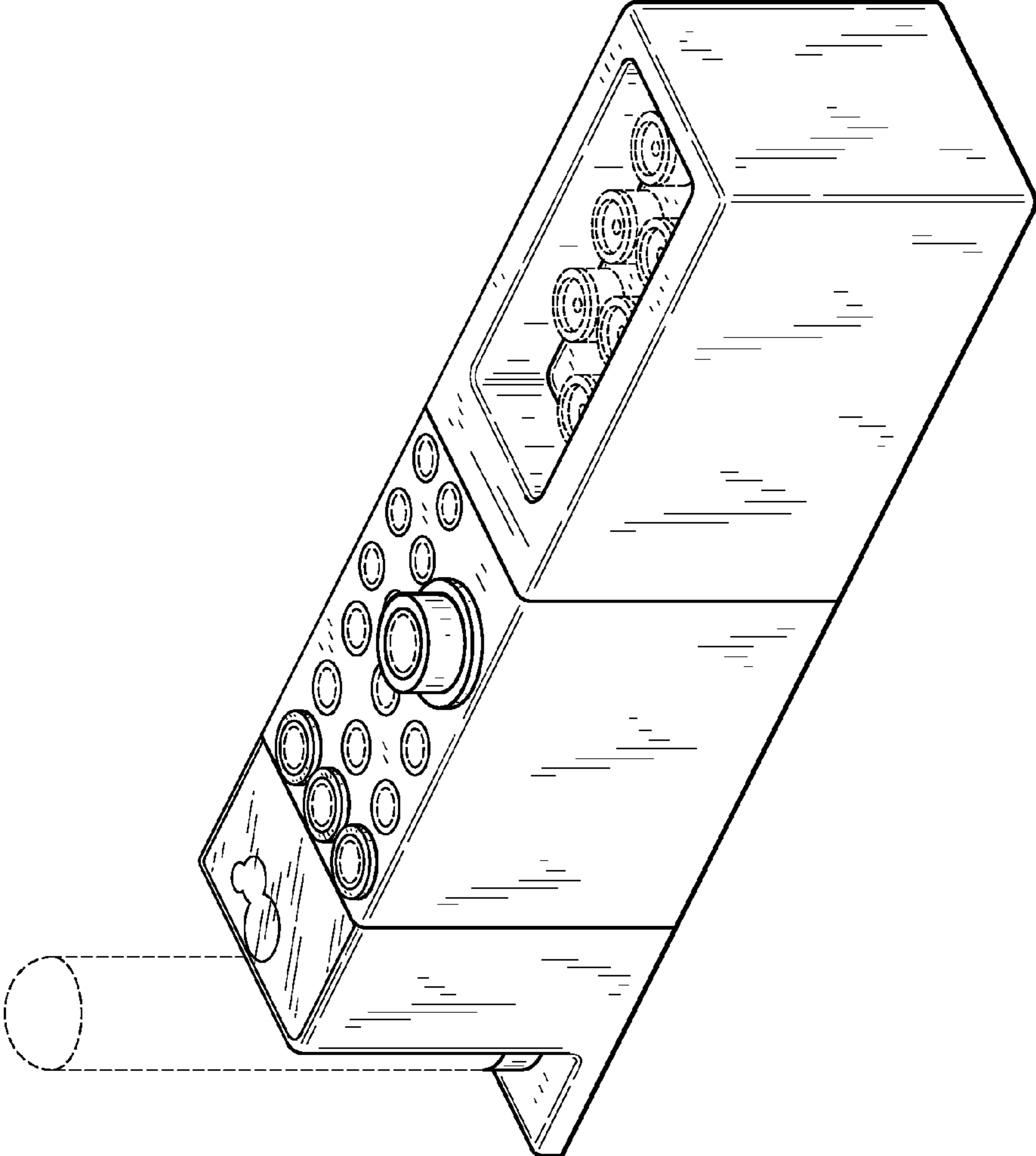

FIG. 2

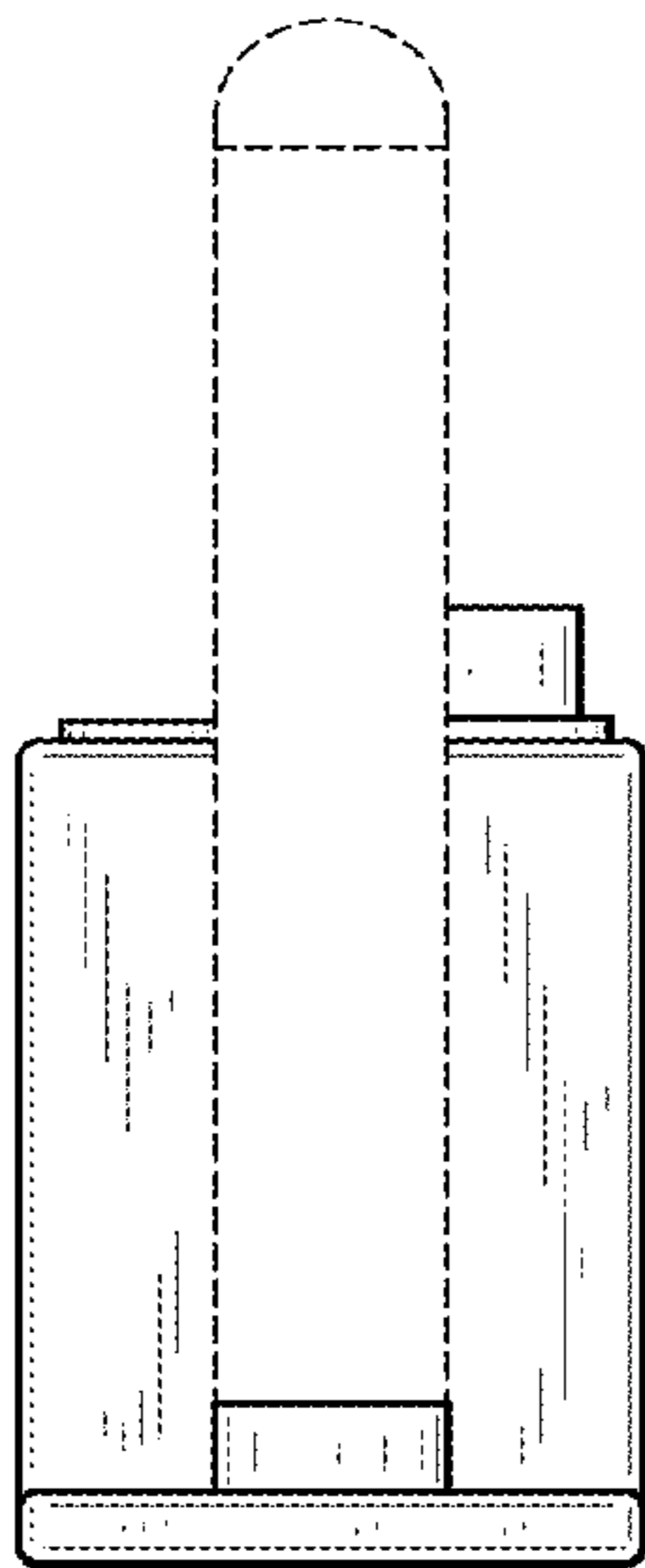
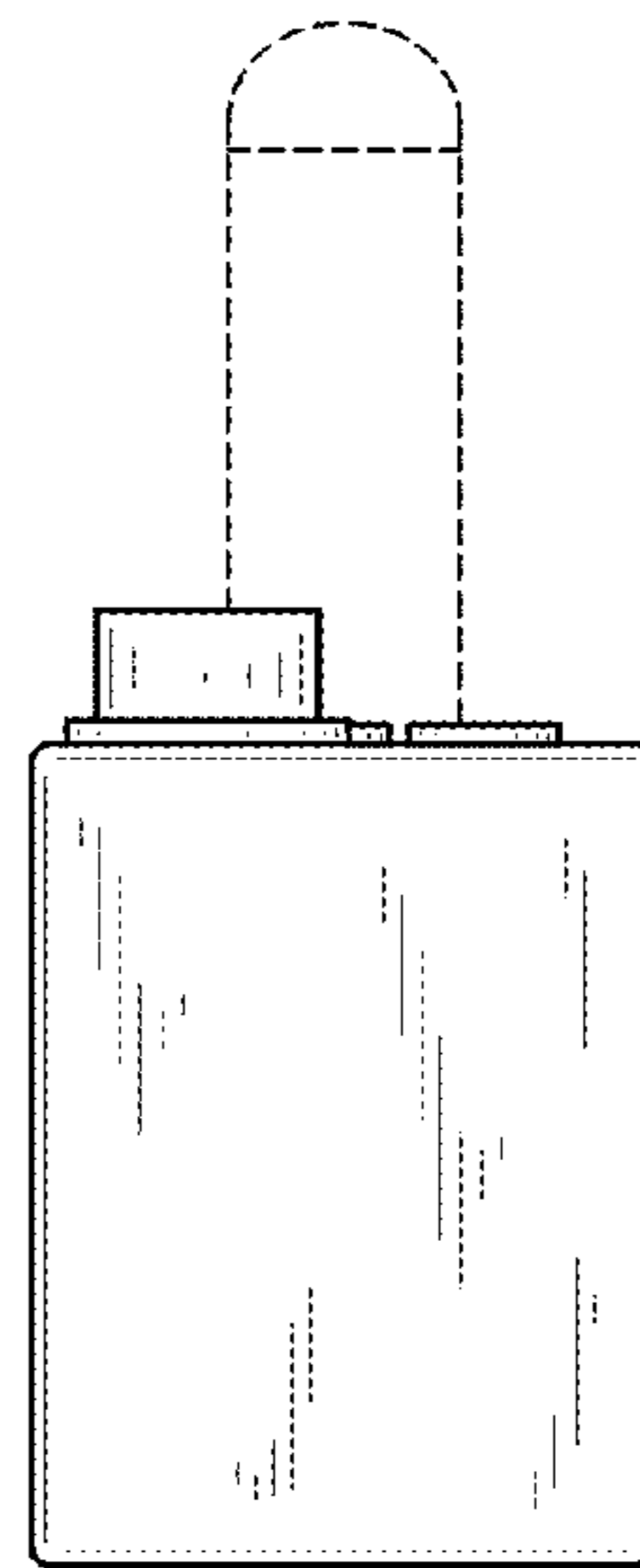

FIG. 3



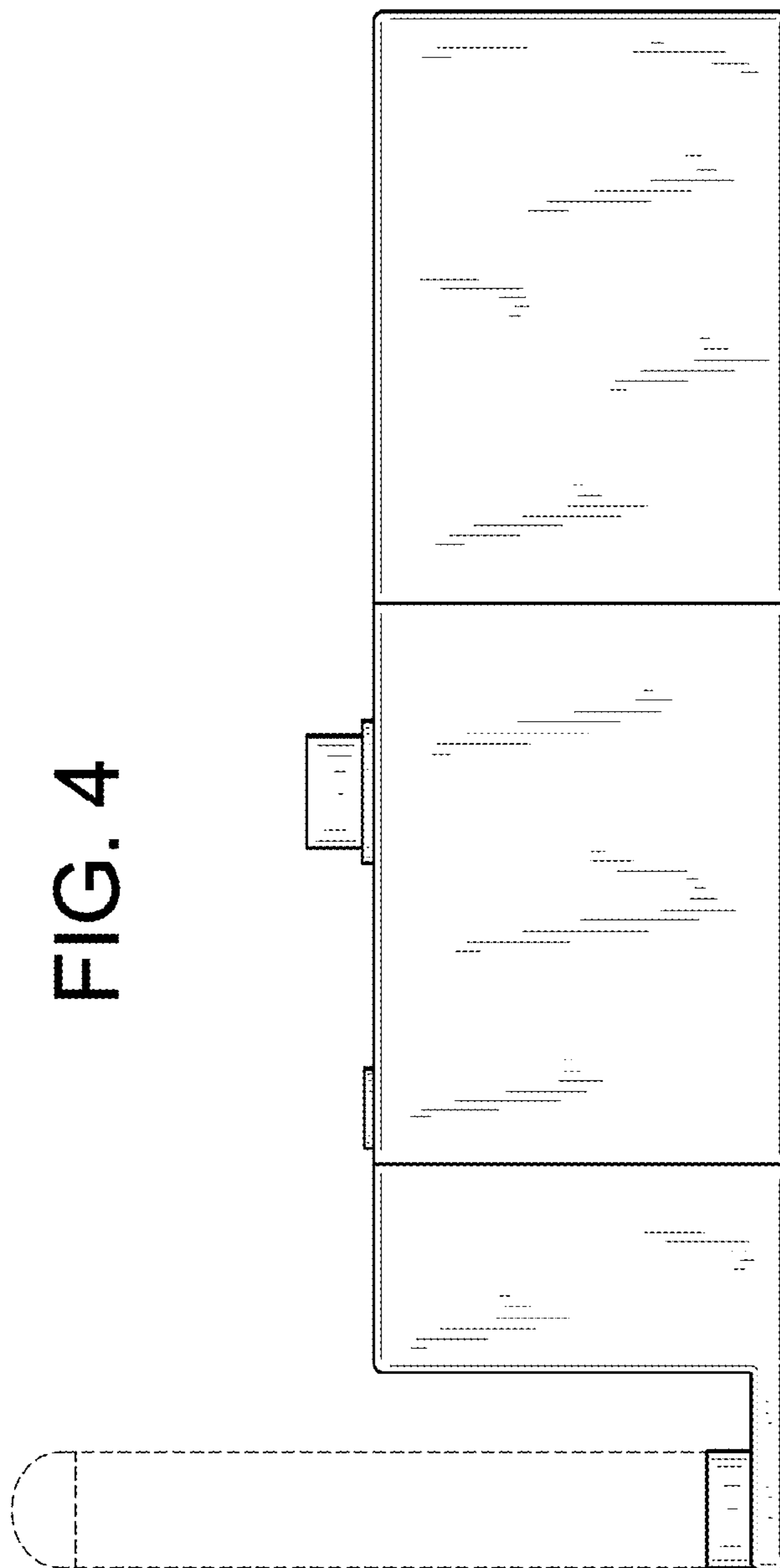

FIG. 5

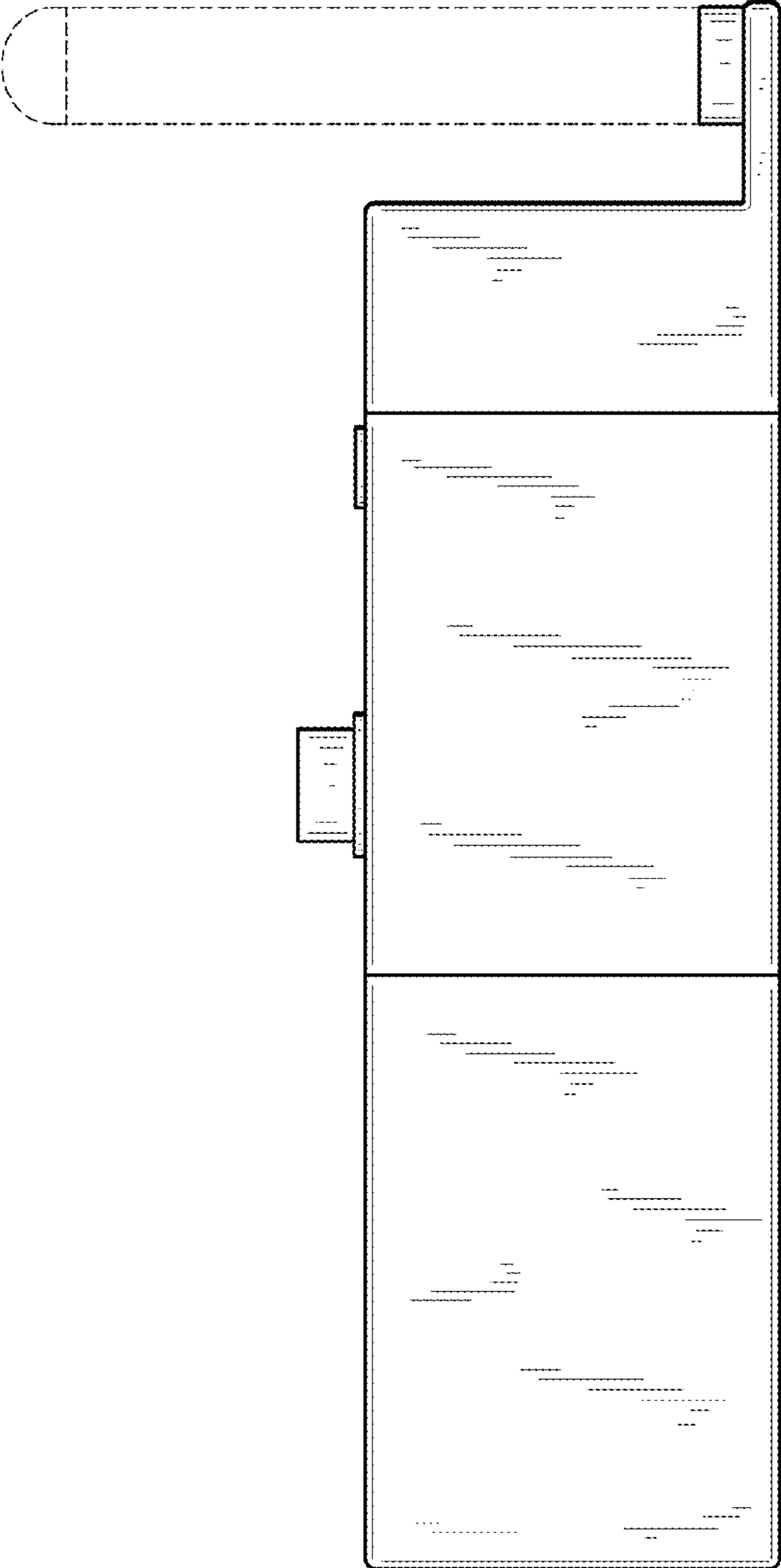

FIG. 6

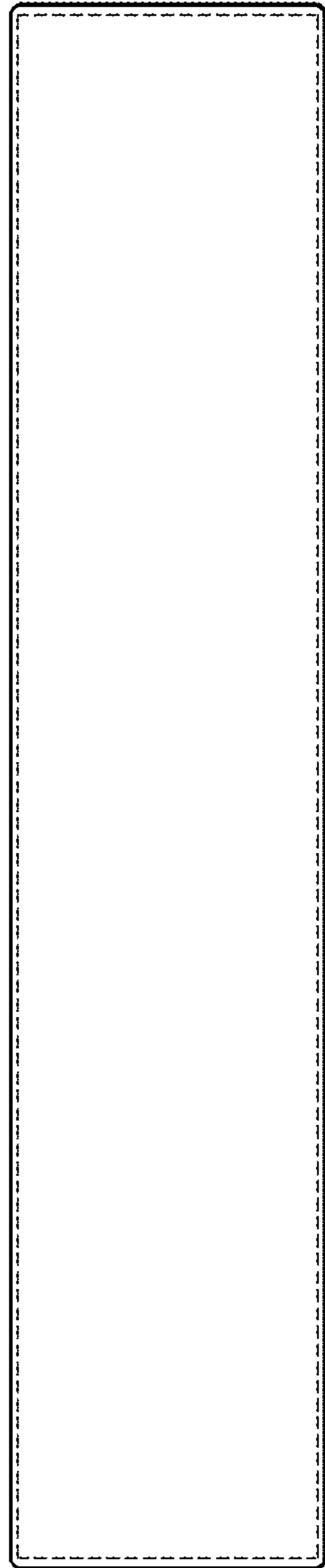

FIG. 7

