



US00D673259S

(12) **United States Design Patent**  
**Davidson et al.**

(10) **Patent No.:** **US D673,259 S**  
(45) **Date of Patent:** **\*\* Dec. 25, 2012**

(54) **CUSHION FOR A RESPIRATORY MASK**

(75) Inventors: **Aaron Samuel Davidson**, Newport (AU); **Robin Garth Hitchcock**, Carlingford (AU); **Errol Savio Alex D'Souza**, Hornsby (AU); **Matthew Eves**, Carlingford (AU)

(73) Assignee: **Resmed Limited**, Bella Vista (AU)

(\*\*) Term: **14 Years**

(21) Appl. No.: **29/290,127**

(22) Filed: **Oct. 24, 2007**

**Related U.S. Application Data**

(63) Continuation of application No. 29/272,802, filed on Feb. 20, 2007, now Pat. No. Des. 556,901, which is a continuation of application No. 29/251,705, filed on Jan. 12, 2006, now Pat. No. Des. 558,331.

(51) **LOC (9) Cl.** ..... **24-02**

(52) **U.S. Cl.** ..... **D24/110**

(58) **Field of Classification Search** ..... D24/110, D24/110.4, 110.5; 128/207.12, 207.13, 204.12, 128/206.21, 206.24–206.25, 206.27, 206.12  
See application file for complete search history.

(56) **References Cited**

**U.S. PATENT DOCUMENTS**

D362,061	S	*	9/1995	McGinnis et al.	.....	D24/110.4
D377,089	S	*	12/1996	Starr et al.	.....	D24/110.1
D397,215	S	*	8/1998	Hoftman	.....	D24/110.4
D428,988	S		8/2000	Smart		
D429,811	S	*	8/2000	Bermudez	.....	D24/110.5

6,701,927	B2	3/2004	Kwok		
6,796,308	B2	9/2004	Gunaratnam et al.		
6,851,429	B2	2/2005	Bishop		
2009/0293880	A1*	12/2009	Rutan	.....	128/206.21
2010/0108072	A1*	5/2010	D'Souza et al.	.....	128/206.24

**OTHER PUBLICATIONS**

Davidson et al., U.S. Appl. No. 29/272,802, filed Feb. 20, 2007.  
Davidson et al., U.S. Appl. No. 29/251,705, filed Jan. 12, 2006.

\* cited by examiner

*Primary Examiner* — Eric Goodman

(74) *Attorney, Agent, or Firm* — Nixon & Vanderhye P.C.

(57) **CLAIM**

The ornamental design for a cushion for a respiratory mask, as shown and described.

**DESCRIPTION**

FIG. 1 is a rear perspective view of a cushion for a respiratory mask according to our design;  
FIG. 2 is a rear view thereof;  
FIG. 3 is a front view thereof;  
FIG. 4 is a right side view thereof;  
FIG. 5 is a left side view thereof;  
FIG. 6 is a top view thereof;  
FIG. 7 is a bottom view thereof; and,  
FIG. 8 is a front perspective view thereof.

Where included, broken lines showing environment or structure are for illustrative purposes only and form no part of the claimed design. Where included, dotted lines represent the border between claimed and unclaimed subject matter and form no part of the claimed design.

**1 Claim, 6 Drawing Sheets**

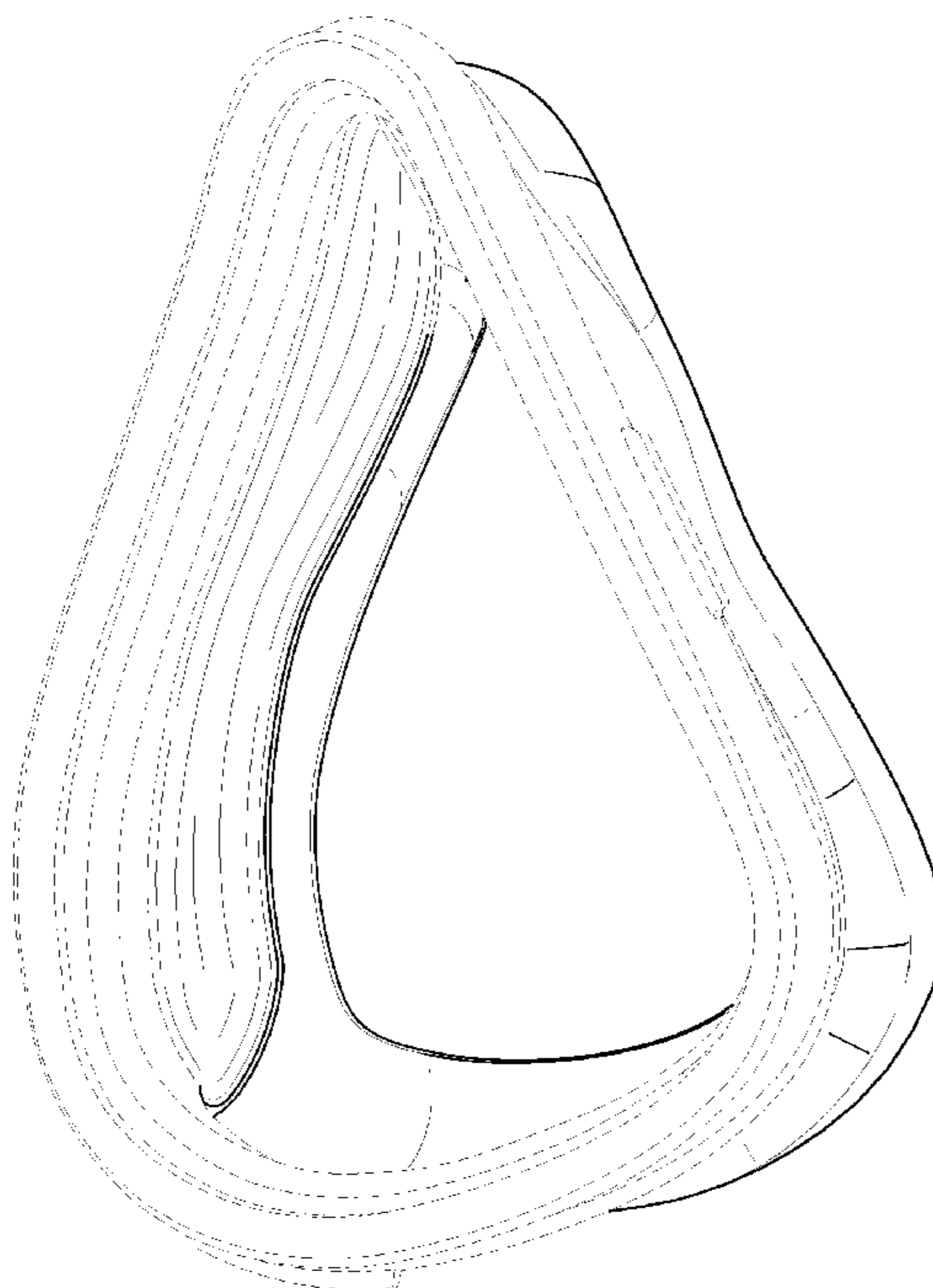

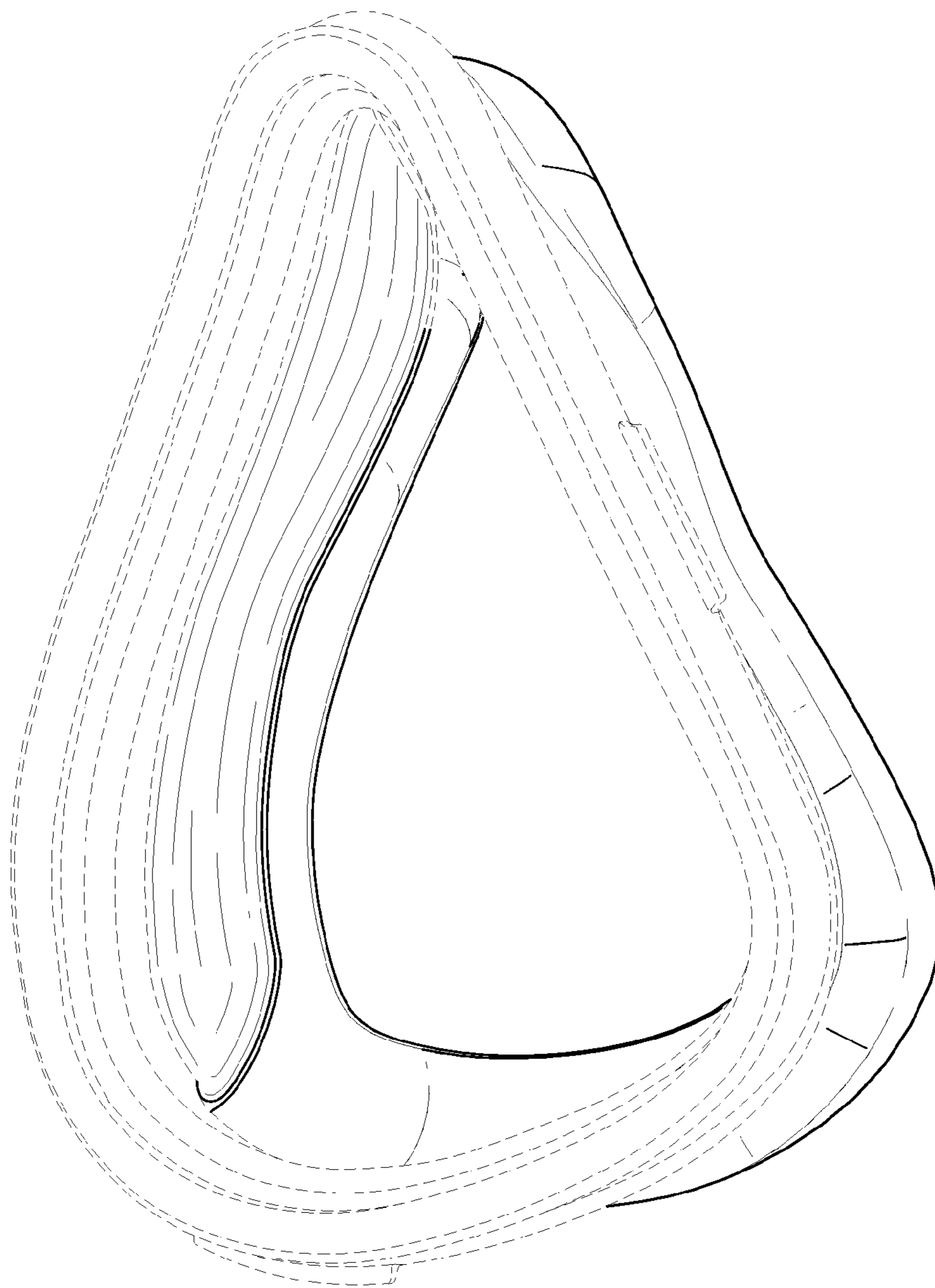

Fig. 1

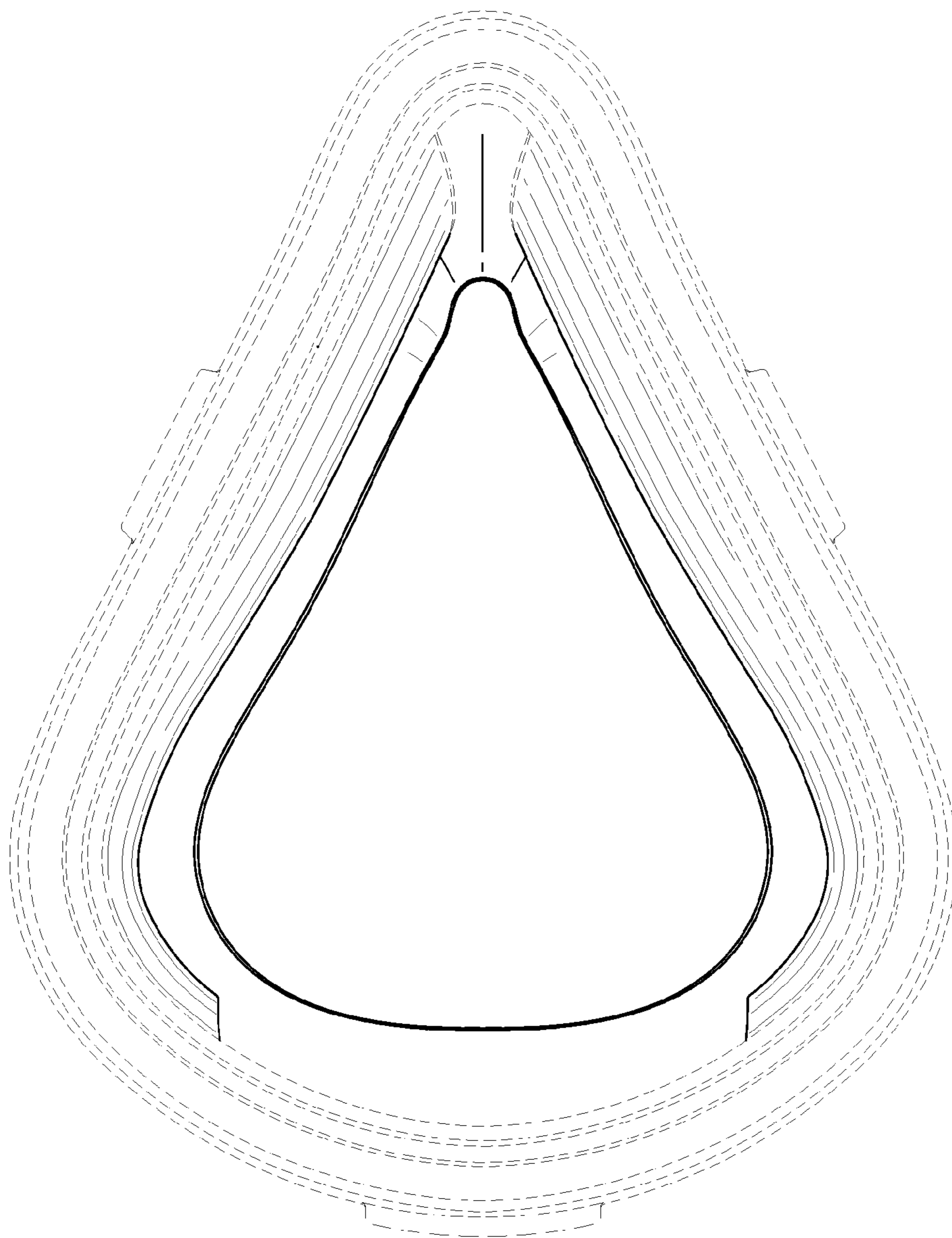

Fig. 2

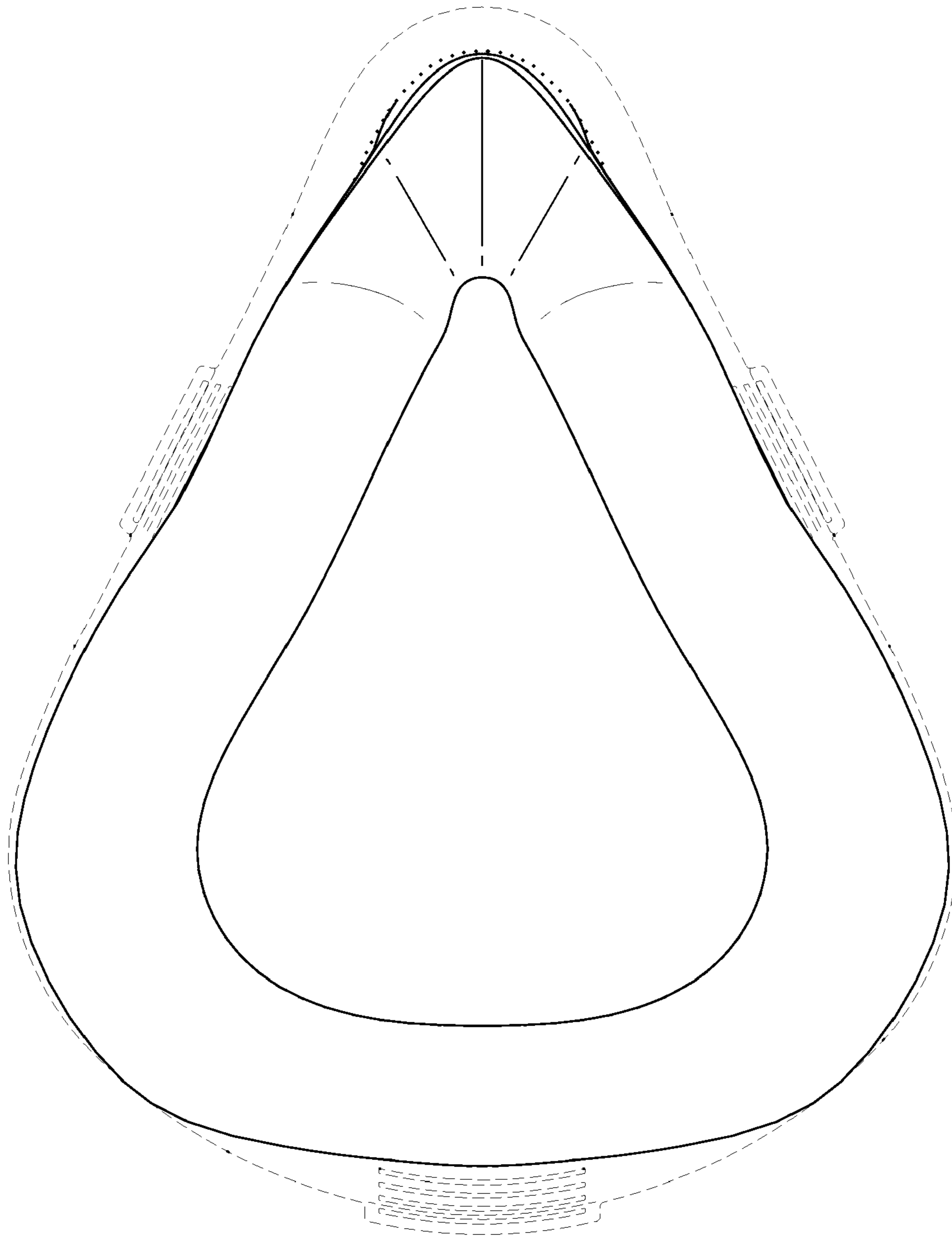

Fig. 3

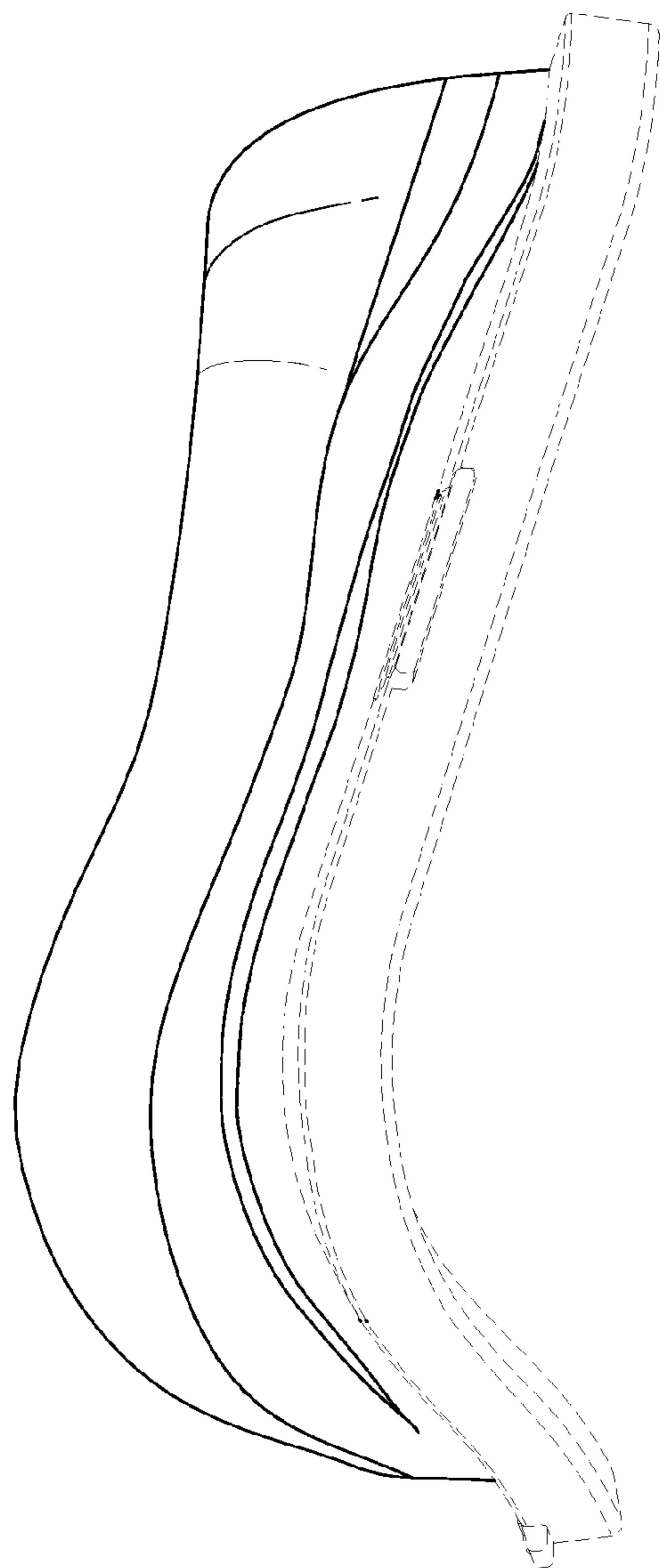

Fig. 4

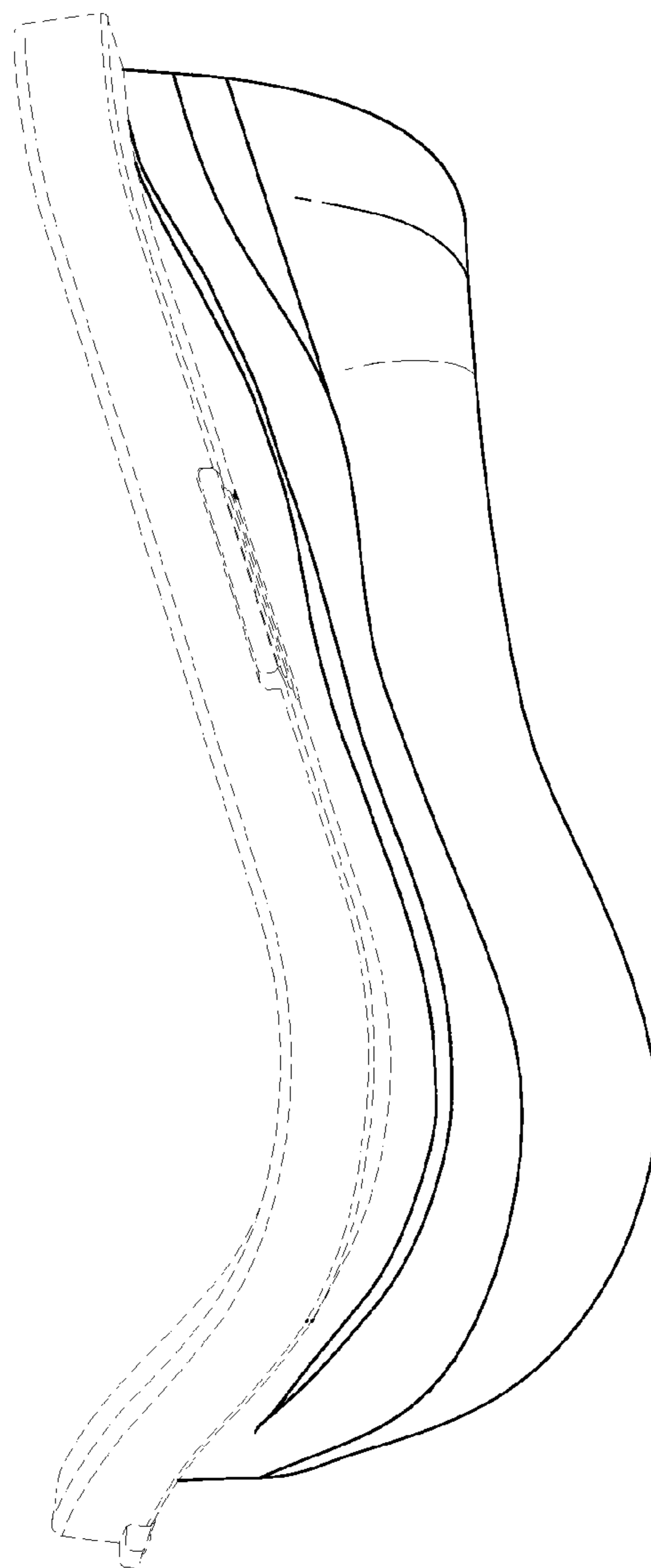

Fig. 5

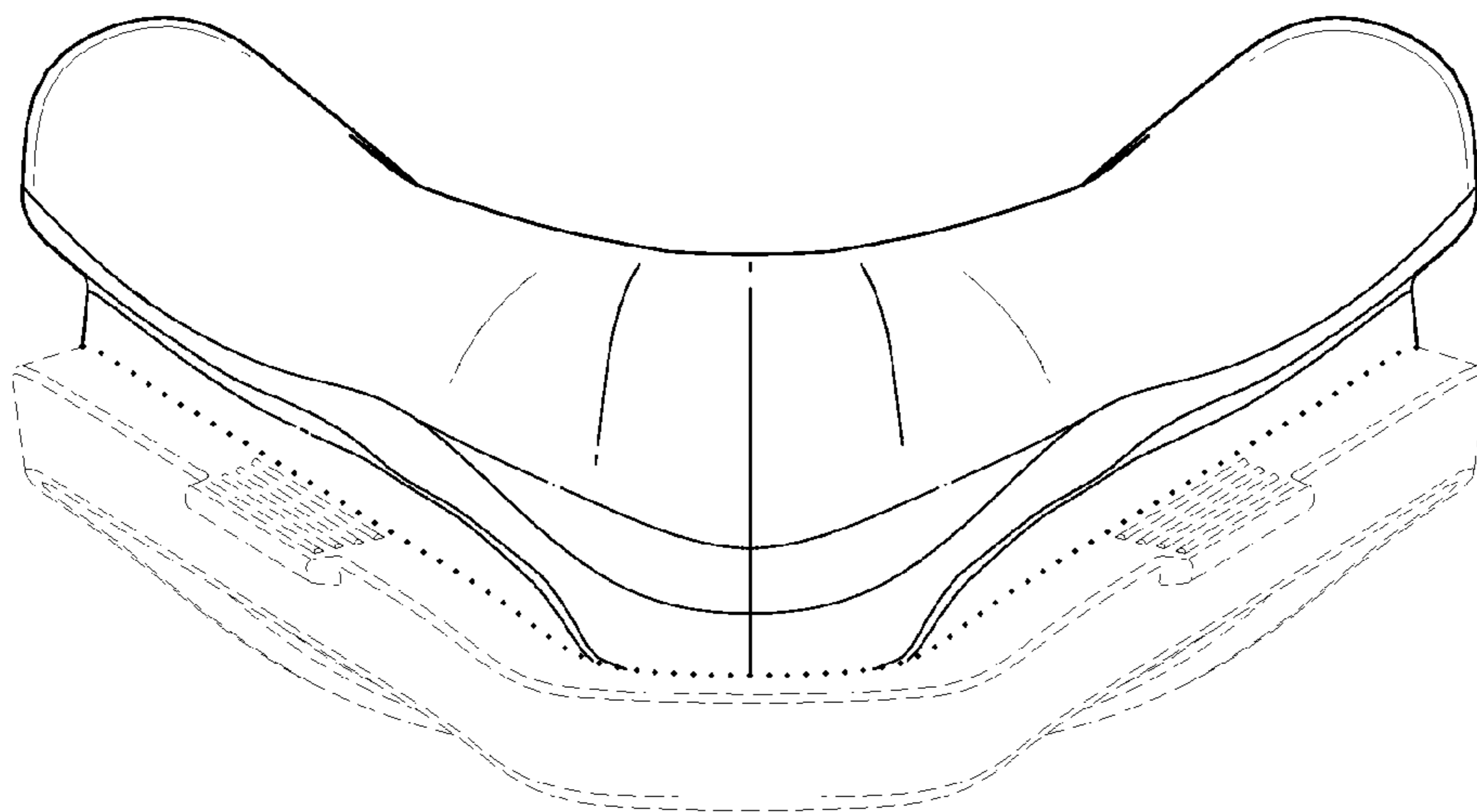

Fig. 6

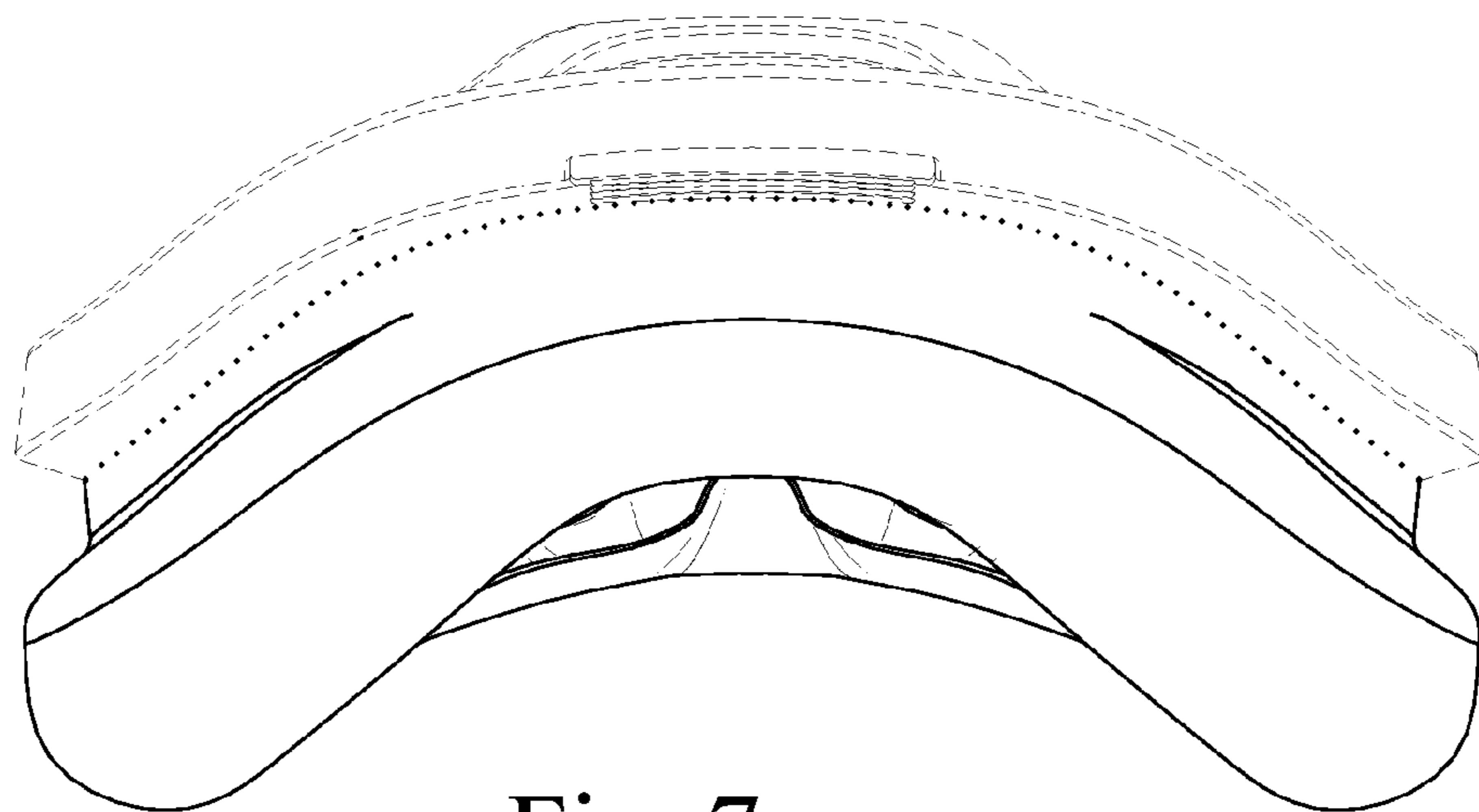

Fig. 7

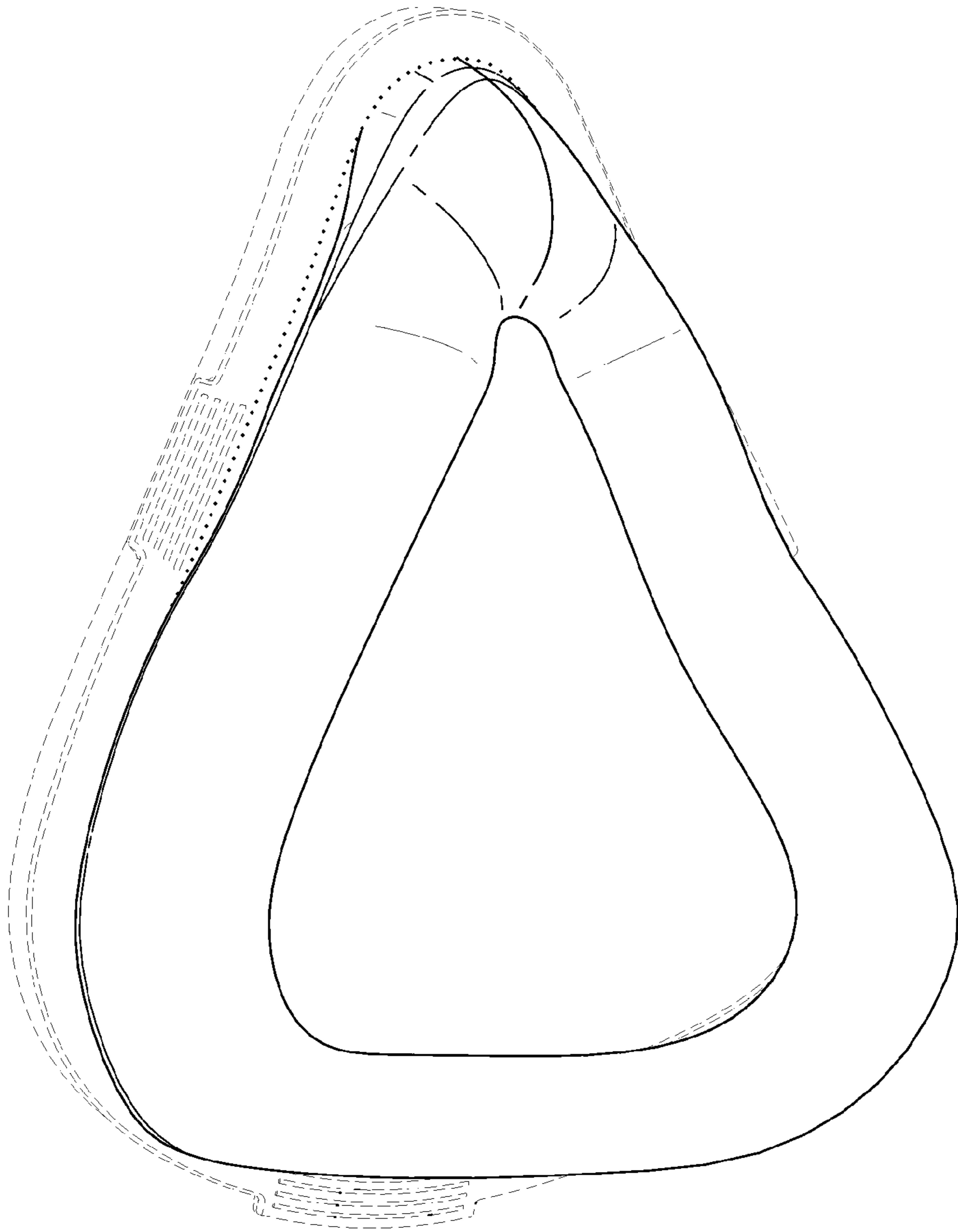

Fig. 8