



US00D673214S

(12) **United States Design Patent**  
**Morino et al.**

(10) **Patent No.:** **US D673,214 S**  
(45) **Date of Patent:** **\*\* Dec. 25, 2012**

(54) **INK POUCH**

(75) Inventors: **Tetsu Morino**, Zama (JP); **Tsunehiko Ishi**, Setagaya-ku (JP)

(73) Assignee: **Ricoh Company, Ltd.**, Tokyo (JP)

(\*\*) Term: **14 Years**

(21) Appl. No.: **29/410,988**

(22) Filed: **Jan. 13, 2012**

(51) **LOC (9) Cl.** ..... **18-02**

(52) **U.S. Cl.** ..... **D18/56**

(58) **Field of Classification Search** ..... D18/12,  
D18/40, 43, 56; 347/86-87

See application file for complete search history.

(56) **References Cited**

U.S. PATENT DOCUMENTS

D451,542 S	*	12/2001	Ishizawa et al.	.....	D18/56
D509,242 S		9/2005	Muranaka		
D513,417 S	*	1/2006	Ishizawa et al.	.....	D18/56
D523,899 S	*	6/2006	Holland et al.	.....	D18/56
D544,909 S		6/2007	Muranaka		
D546,876 S		7/2007	Muranaka		
D551,288 S		9/2007	Muranaka		
D551,289 S	*	9/2007	Otsuka et al.	.....	D18/56

D572,751 S		7/2008	Morino		
7,794,071 B2 *		9/2010	Hibbard et al.	.....	347/86
7,814,656 B2 *		10/2010	Prasad	.....	347/86
2007/0176986 A1 *		8/2007	Tsuyuki et al.	.....	347/85

\* cited by examiner

*Primary Examiner* — Cathy A MacCormac

(74) *Attorney, Agent, or Firm* — Oblon, Spivak, McClelland, Maier & Neustadt, L.L.P.

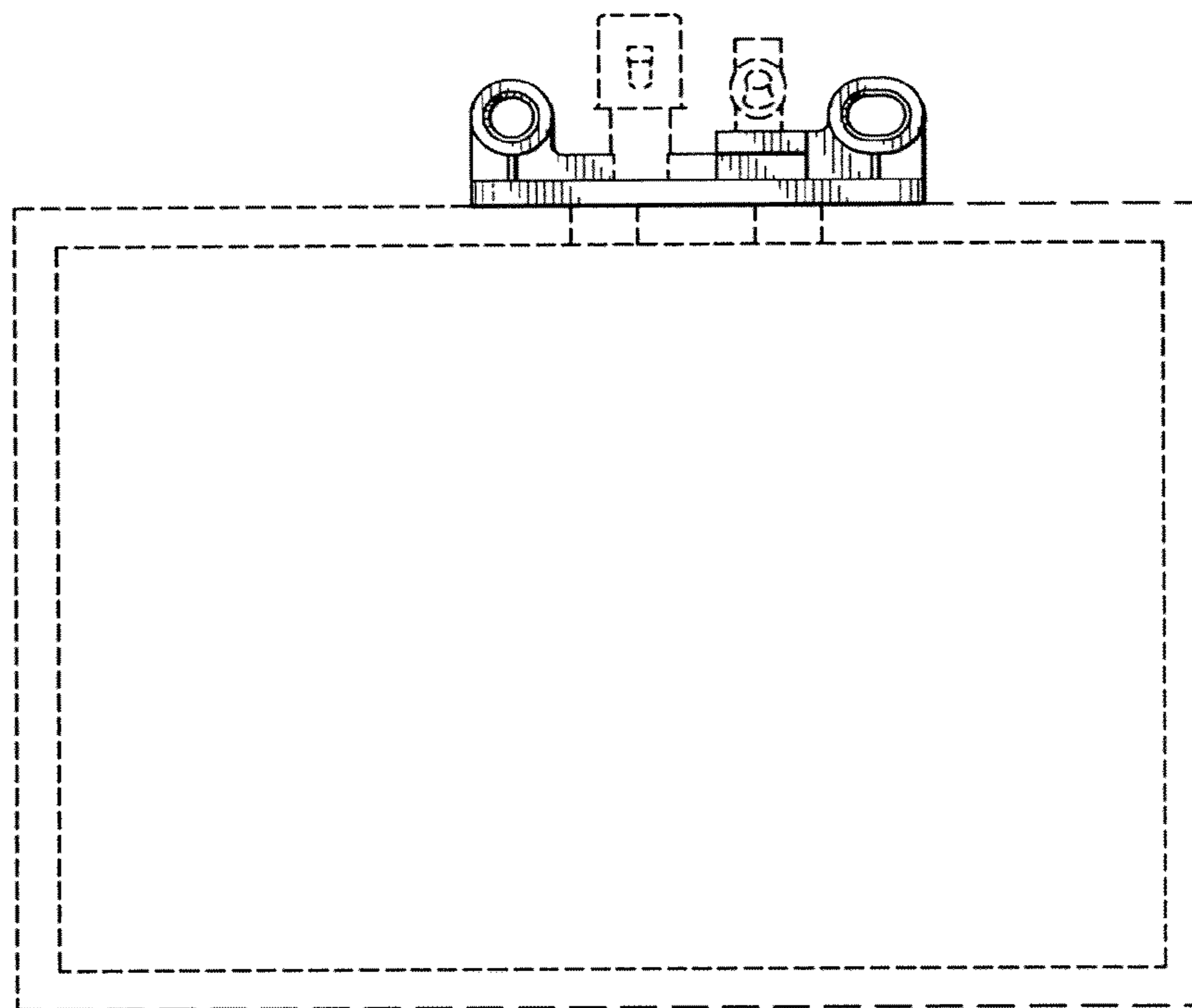
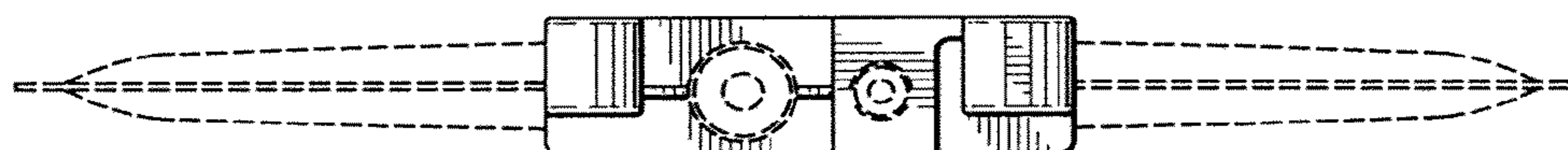
(57) **CLAIM**

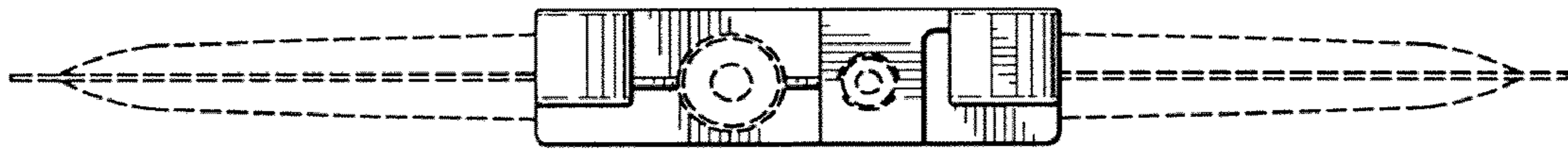
The ornamental design for an ink pouch, as shown and described.

**DESCRIPTION**

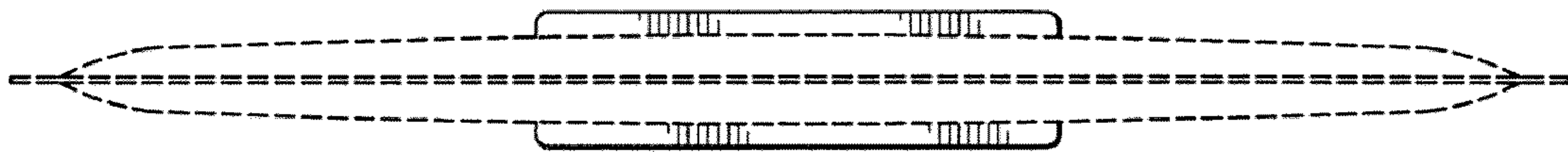
FIG. 1 is a top plan view of an ink pouch;  
FIG. 2 is a bottom plan view thereof;  
FIG. 3 is a front elevational view thereof;  
FIG. 4 is a rear elevational view thereof;  
FIG. 5 is a left side elevational view thereof;  
FIG. 6 is a right side elevational view thereof; and,  
FIG. 7 is a rear, top, and right side perspective view thereof.  
The broken lines in the drawings depict environmental subject matter only and form no part of the claimed design.

**1 Claim, 5 Drawing Sheets**

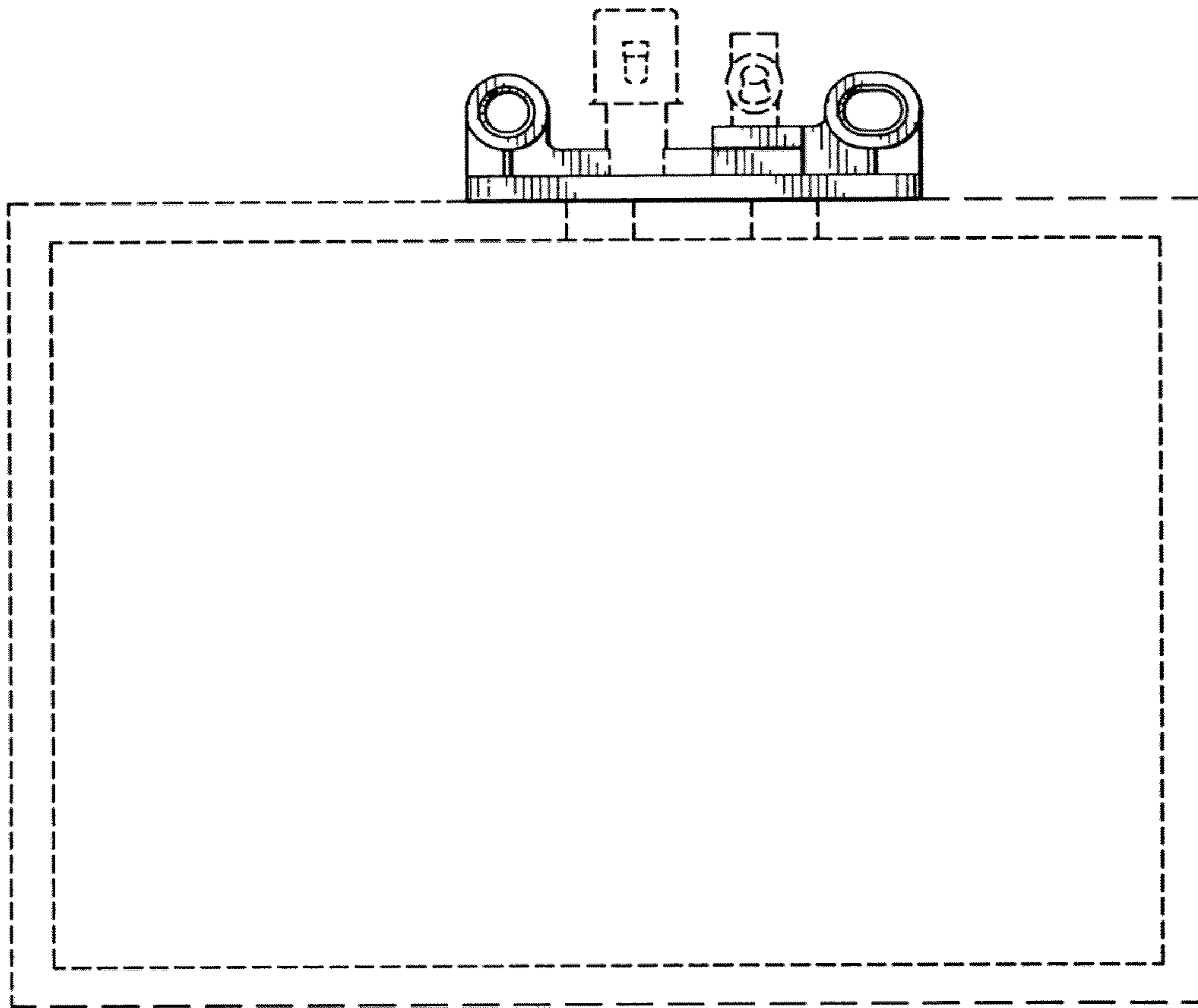




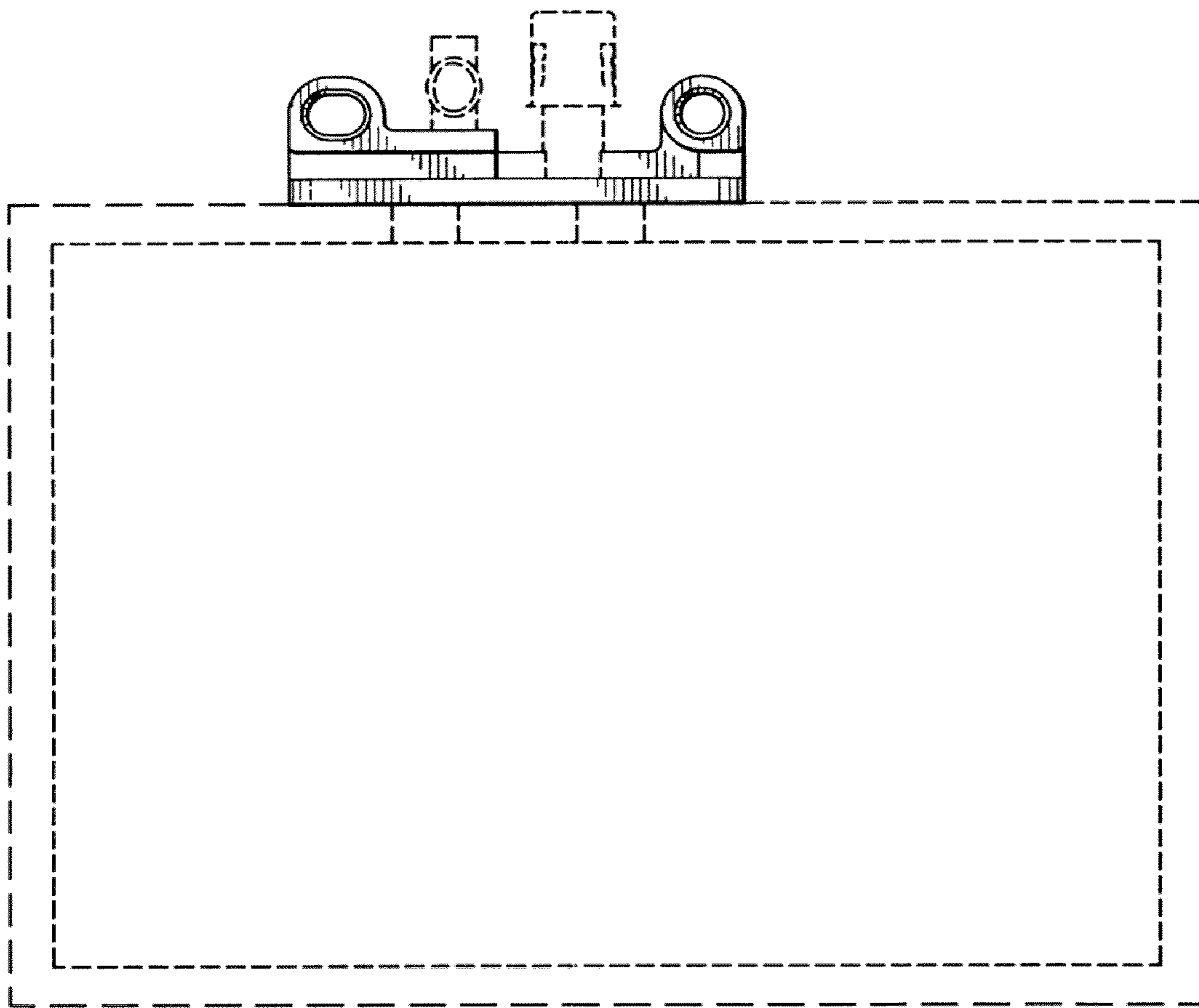
*Fig. 1*



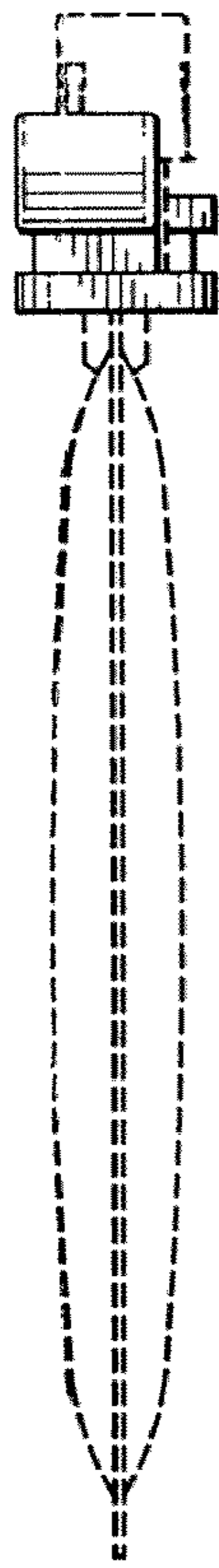
*Fig. 2*



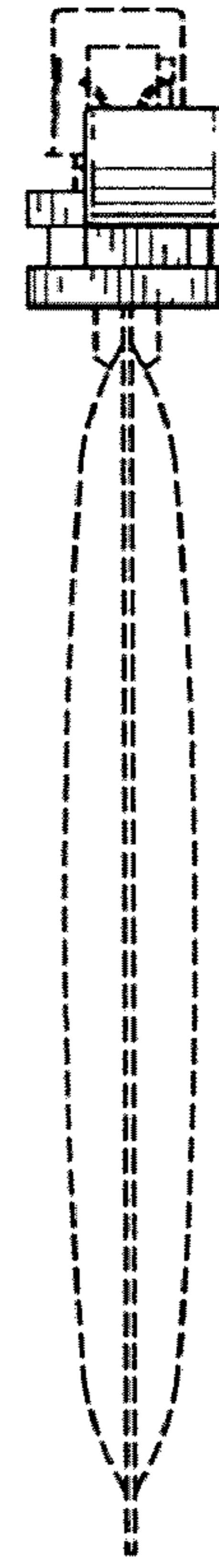
*Fig. 3*



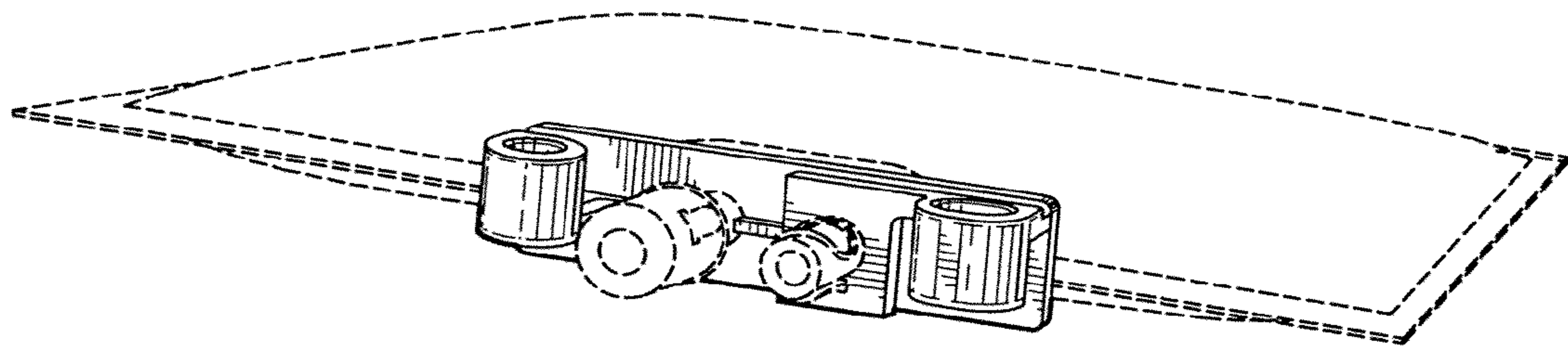
*Fig. 4*



*Fig. 5*



*Fig. 6*



*Fig. 7*