



US00D673108S

(12) **United States Design Patent**
Kiwaki

(10) **Patent No.:** **US D673,108 S**

(45) **Date of Patent:** **** Dec. 25, 2012**

(54) **AUTOMOBILE TIRE**

(75) Inventor: **Yukihiro Kiwaki**, Tokyo (JP)

(73) Assignee: **Bridgestone Corporation**, Tokyo (JP)

(**) Term: **14 Years**

(21) Appl. No.: **29/401,906**

(22) Filed: **Sep. 16, 2011**

(30) **Foreign Application Priority Data**

Mar. 17, 2011 (JP) 2011-006081

(51) **LOC (9) Cl.** **12-15**

(52) **U.S. Cl.** **D12/579**

(58) **Field of Classification Search** D12/568-603,
D12/900-901, 544;
152/209.1-209.9, 209.11-209.19, 209.21-209.28,
152/455
See application file for complete search history.

(56) **References Cited**

U.S. PATENT DOCUMENTS

D337,978 S *	8/1993	Himuro et al.	D12/579
D414,727 S *	10/1999	Brown et al.	D12/579
D430,832 S *	9/2000	Edwards	D12/579
D450,273 S *	11/2001	Guspodin et al.	D12/579
D455,681 S *	4/2002	Guspodin et al.	D12/579
D456,344 S *	4/2002	Rooney	D12/579

D469,737 S *	2/2003	Guidry	D12/596
D496,328 S *	9/2004	Shondel et al.	D12/579
D556,124 S *	11/2007	Thum et al.	D12/579
D556,674 S *	12/2007	Missik-Gaffney et al. ..	D12/579
D567,750 S *	4/2008	Dixon	D12/579
D578,956 S *	10/2008	Dixon et al.	D12/579
D578,957 S *	10/2008	Bonko et al.	D12/579
D608,272 S *	1/2010	Osaka	D12/579
D627,709 S *	11/2010	Harvey et al.	D12/579
D653,195 S *	1/2012	Sareen	D12/579
D654,012 S *	2/2012	Lo	D12/579

* cited by examiner

Primary Examiner — Stacia Cadmus

(74) *Attorney, Agent, or Firm* — Sughrue Mion, PLLC

(57) **CLAIM**

The ornamental design for an automobile tire, as shown and described.

DESCRIPTION

FIG. 1 is a perspective view of an automobile tire;
FIG. 2 is a front view thereof;
FIG. 3 is a plane view thereof;
FIG. 4 is a right side view thereof;
FIG. 5 is a fragmentary enlarged view showing the details of the tread portion thereof;
FIG. 6 is an end view taken along line A-A in FIG. 5;
FIG. 7 is an end view taken along line B-B in FIG. 5; and,
FIG. 8 is an end view taken along line C-C in FIG. 5.

1 Claim, 8 Drawing Sheets

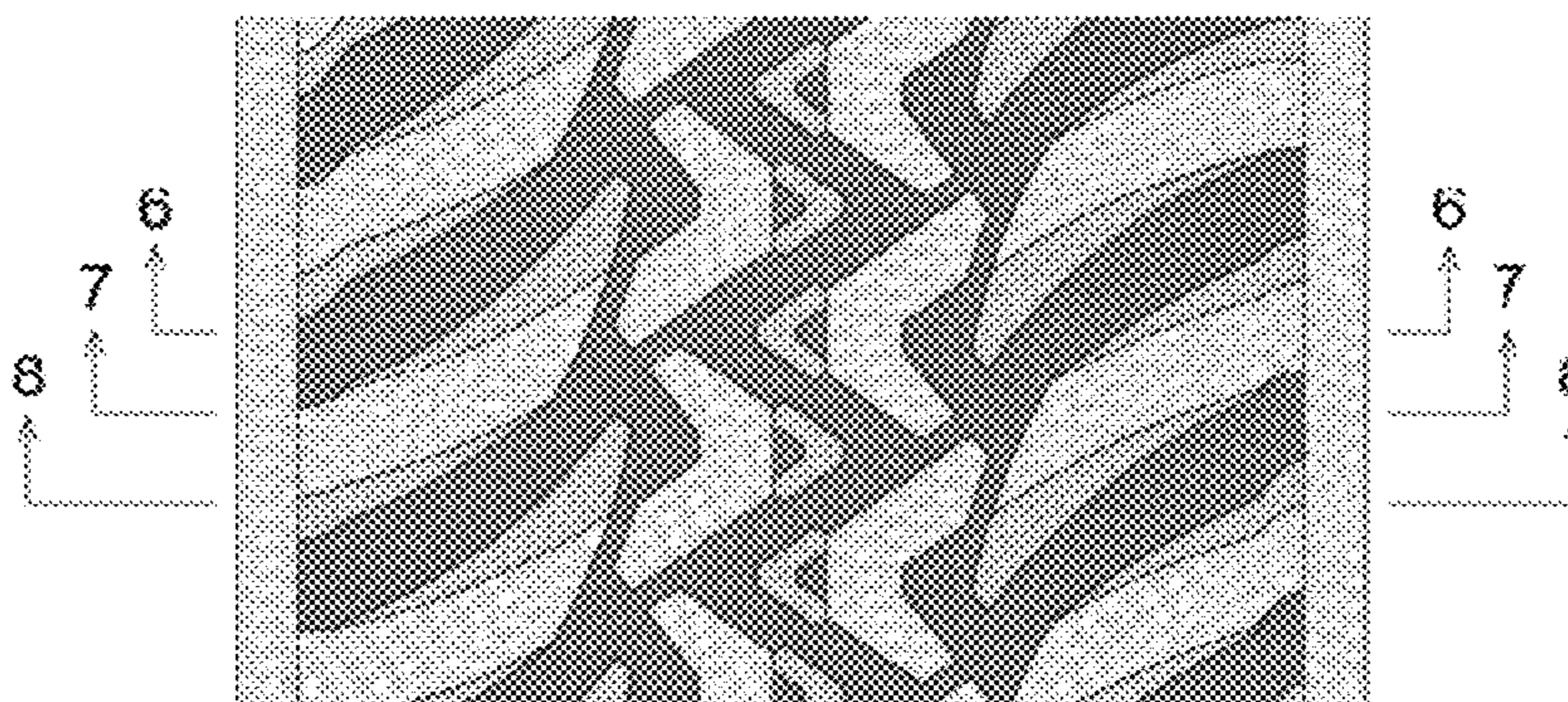
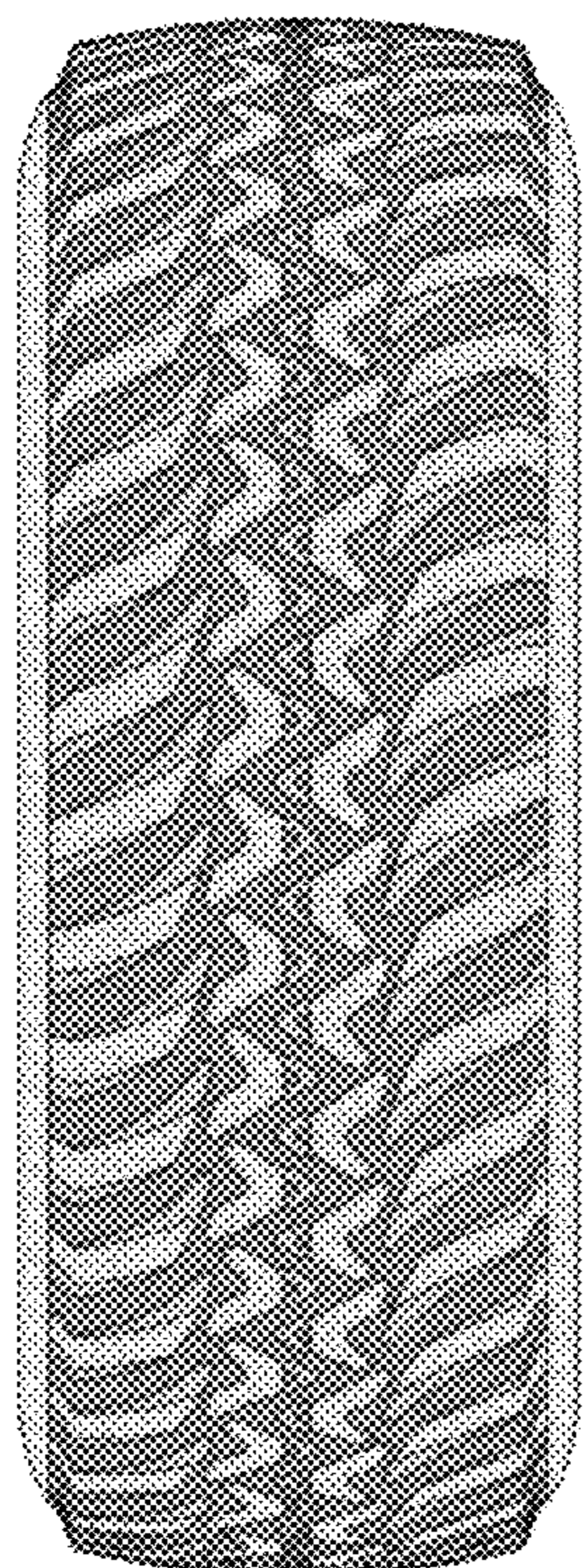

FIG. 1

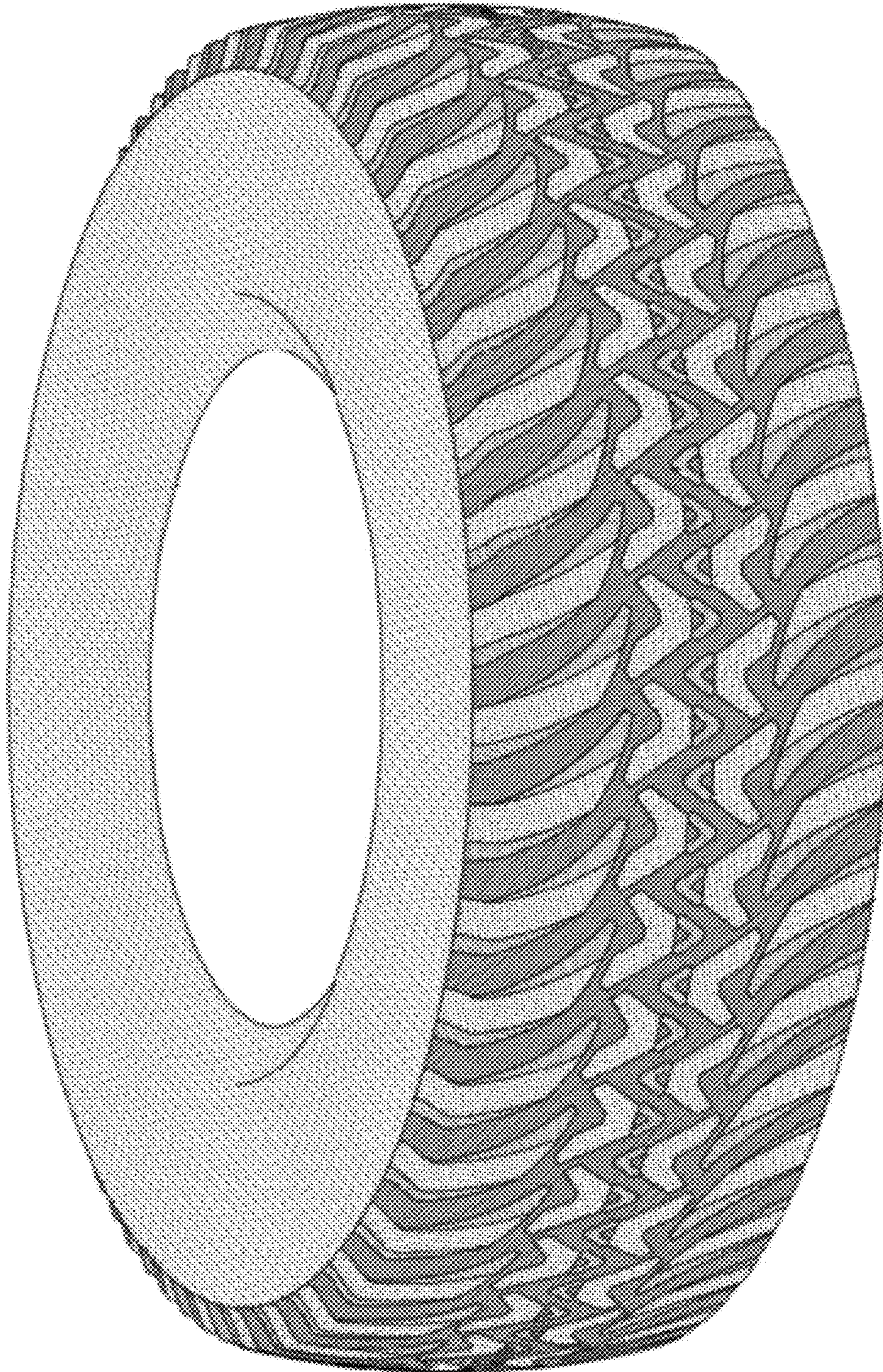

FIG. 2

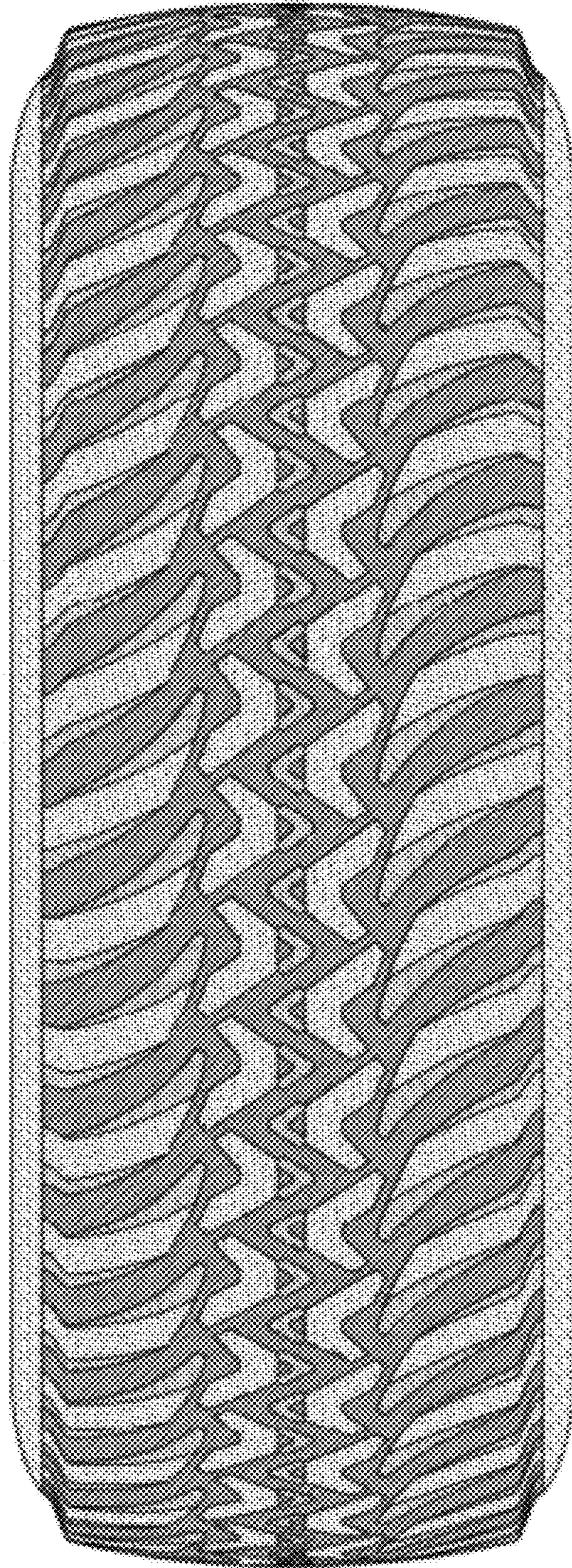

FIG. 3

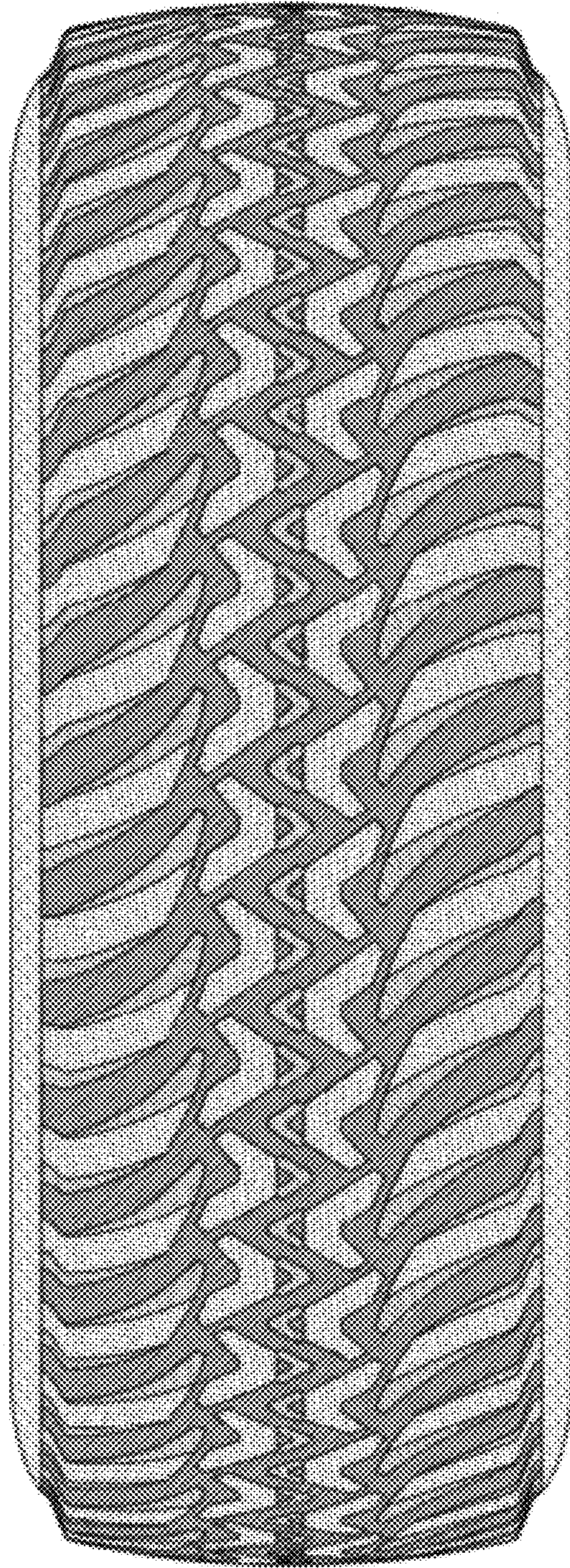

FIG. 4

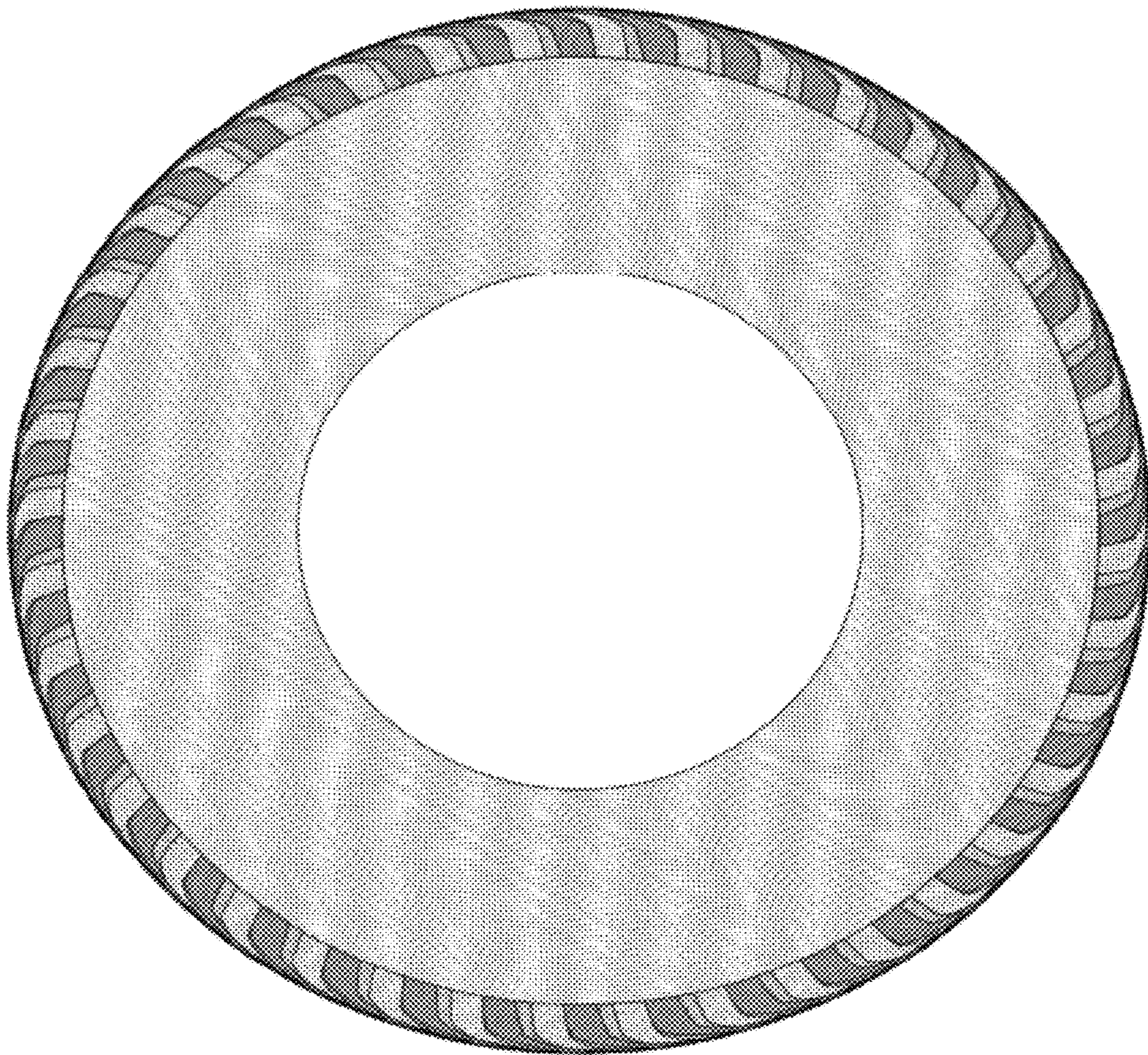

FIG. 5

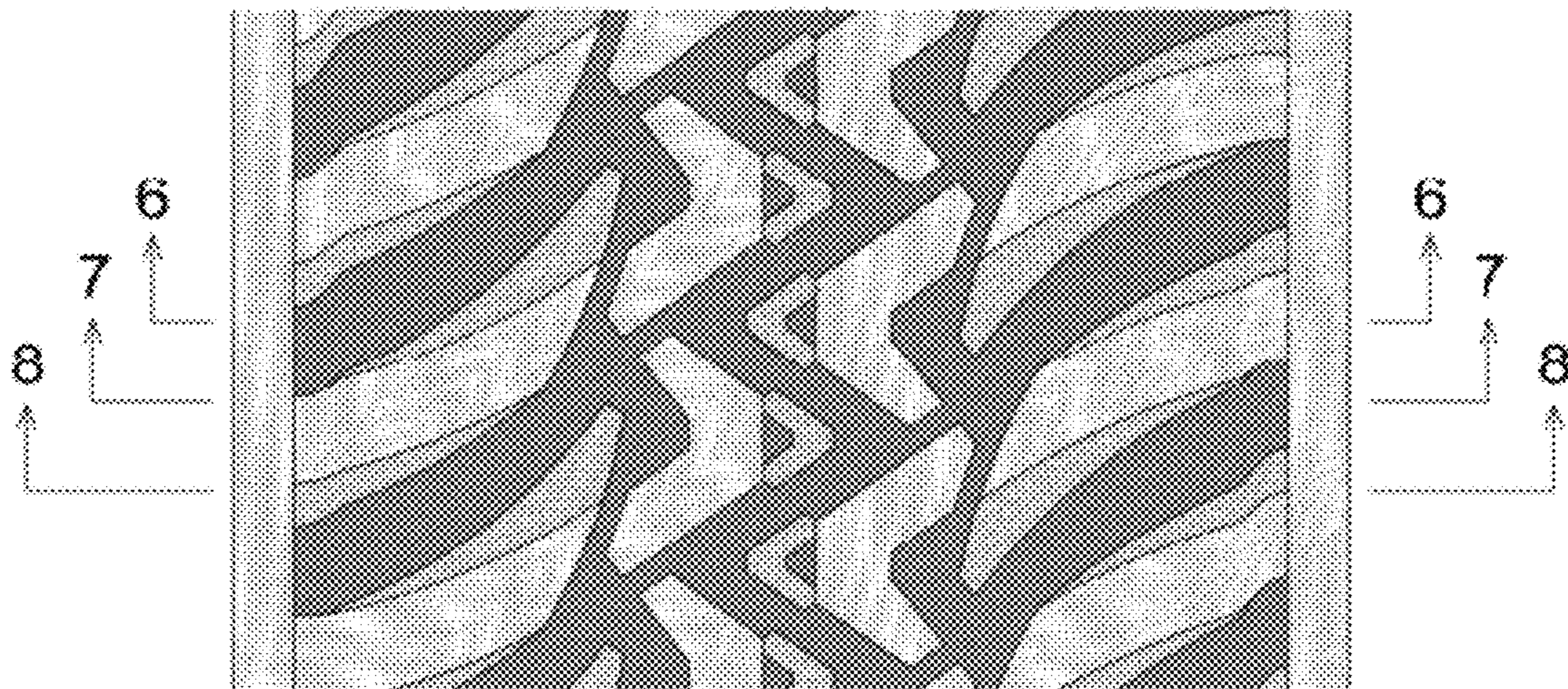

FIG. 6

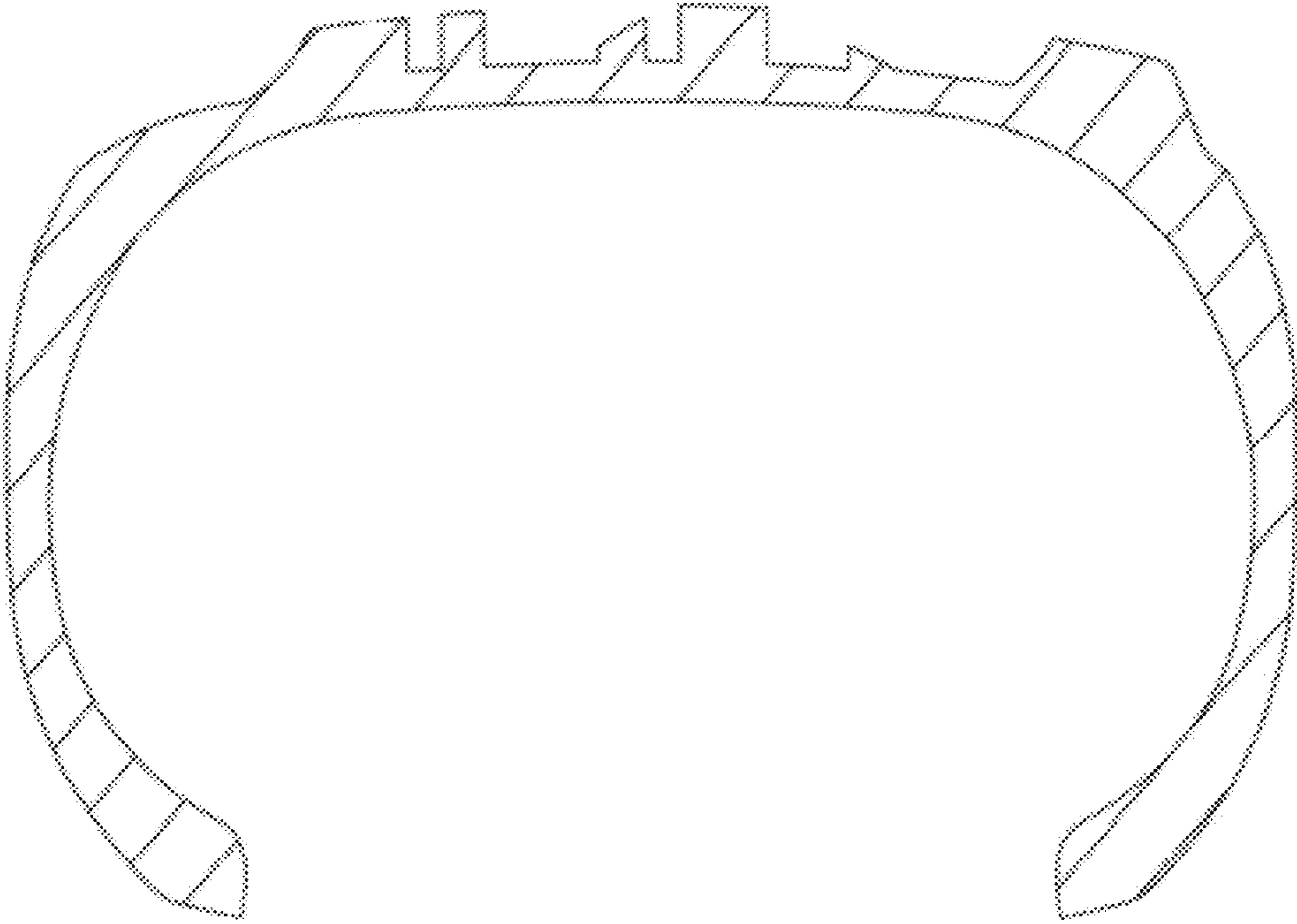

FIG. 7

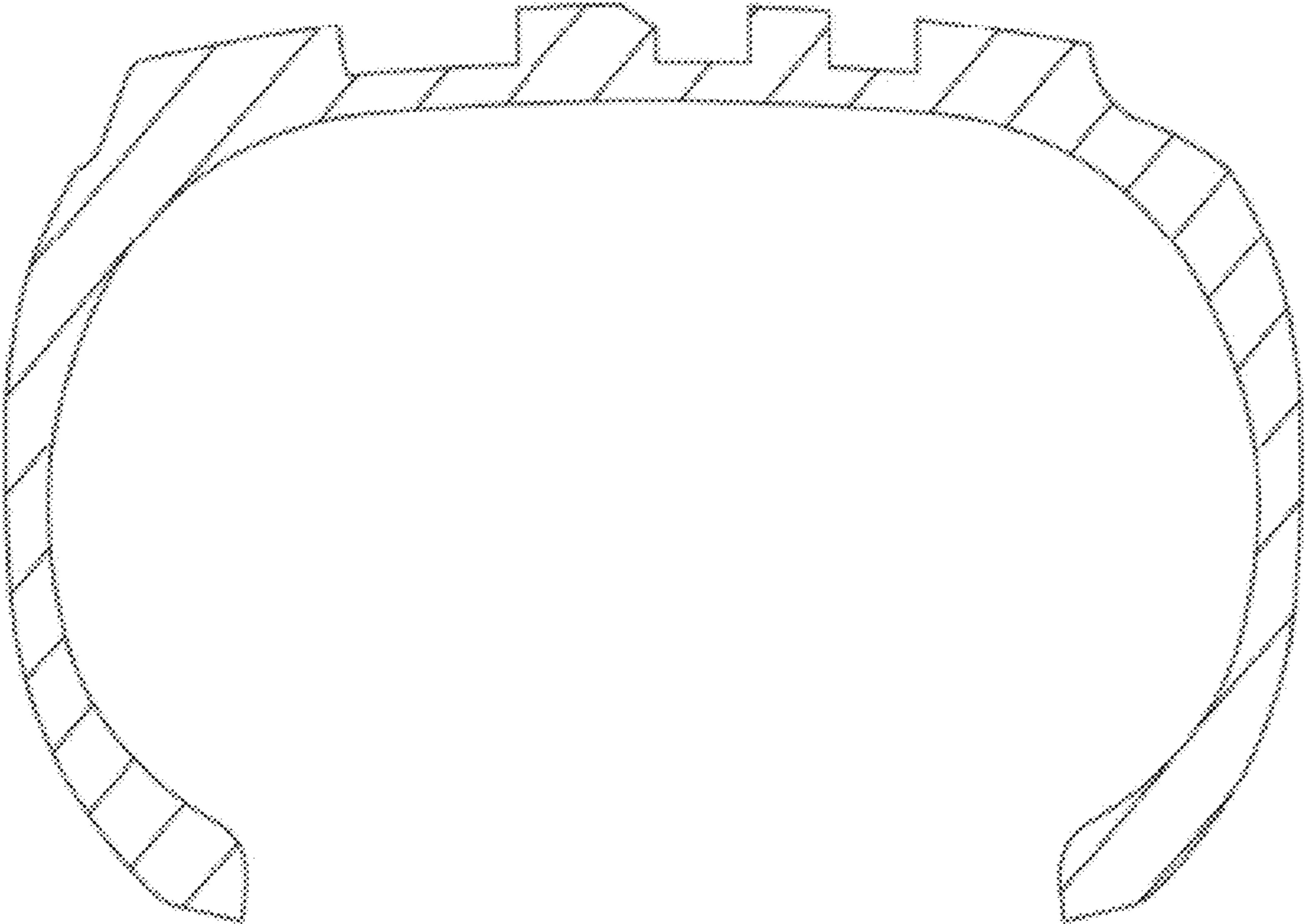

FIG. 8

