



US00D673065S

(12) **United States Design Patent**  
**Yaron et al.**

(10) **Patent No.:** **US D673,065 S**

(45) **Date of Patent:** **\*\* Dec. 25, 2012**

(54) **STRAIN GAGE**

(75) Inventors: **Gilad Yaron**, Reut (IL); **Alexander Vadimovich Romanov**, Tel Aviv (IL)

(73) Assignee: **Tedea Huntleigh International Ltd.**, Holon (IL)

(\*\*) Term: **14 Years**

(21) Appl. No.: **29/392,836**

(22) Filed: **May 26, 2011**

(51) **LOC (9) Cl.** ..... **10-04**

(52) **U.S. Cl.** ..... **D10/83**

(58) **Field of Classification Search** ..... D10/82,  
D10/83; 73/727, 766, 767, 768, 775, 777,  
73/779, 780, 781, 795, 862.044; 338/2-6,  
338/324

See application file for complete search history.

(56) **References Cited**

**U.S. PATENT DOCUMENTS**

2,987,127 A \* 6/1961 Morrison et al. .... 172/484  
4,920,806 A \* 5/1990 Obama et al. .... 73/779  
D451,415 S \* 12/2001 Meyer et al. .... D10/83  
7,458,281 B2 \* 12/2008 Ohsato et al. .... 73/862.044

2003/0150276 A1 \* 8/2003 Christensen et al. .... 73/795  
2004/0027228 A1 \* 2/2004 Stevens ..... 338/2  
2007/0024409 A1 \* 2/2007 Takemasa ..... 338/4  
2007/0266797 A1 \* 11/2007 Hirabayashi et al. .... 73/862.044  
2008/0266048 A1 \* 10/2008 Fricke et al. .... 338/324  
2009/0007686 A1 \* 1/2009 Sumigawa et al. .... 73/777  
2010/0199783 A1 \* 8/2010 Sakurai ..... 73/862.044  
2010/0313677 A1 \* 12/2010 Klein et al. .... 73/862.044  
2011/0239784 A1 \* 10/2011 Ohsato ..... 73/862.044

\* cited by examiner

*Primary Examiner* — Antoine D Davis

(74) *Attorney, Agent, or Firm* — Volpe and Koenig, P.C.

(57) **CLAIM**

The ornamental design for a strain gage, as shown and described.

**DESCRIPTION**

FIG. 1 is a front elevation of a first embodiment of a strain gage design in accordance with the teachings of the invention. FIG. 2 is a left side view of the strain gage of FIG. 1. FIG. 3 is a right side view of the strain gage of FIG. 1. FIG. 4 is a top view of the strain gage of FIG. 1. FIG. 5 is a bottom view of the strain gage of FIG. 1; and, FIG. 6 is a back view of the strain gage of FIG. 1.

**1 Claim, 3 Drawing Sheets**

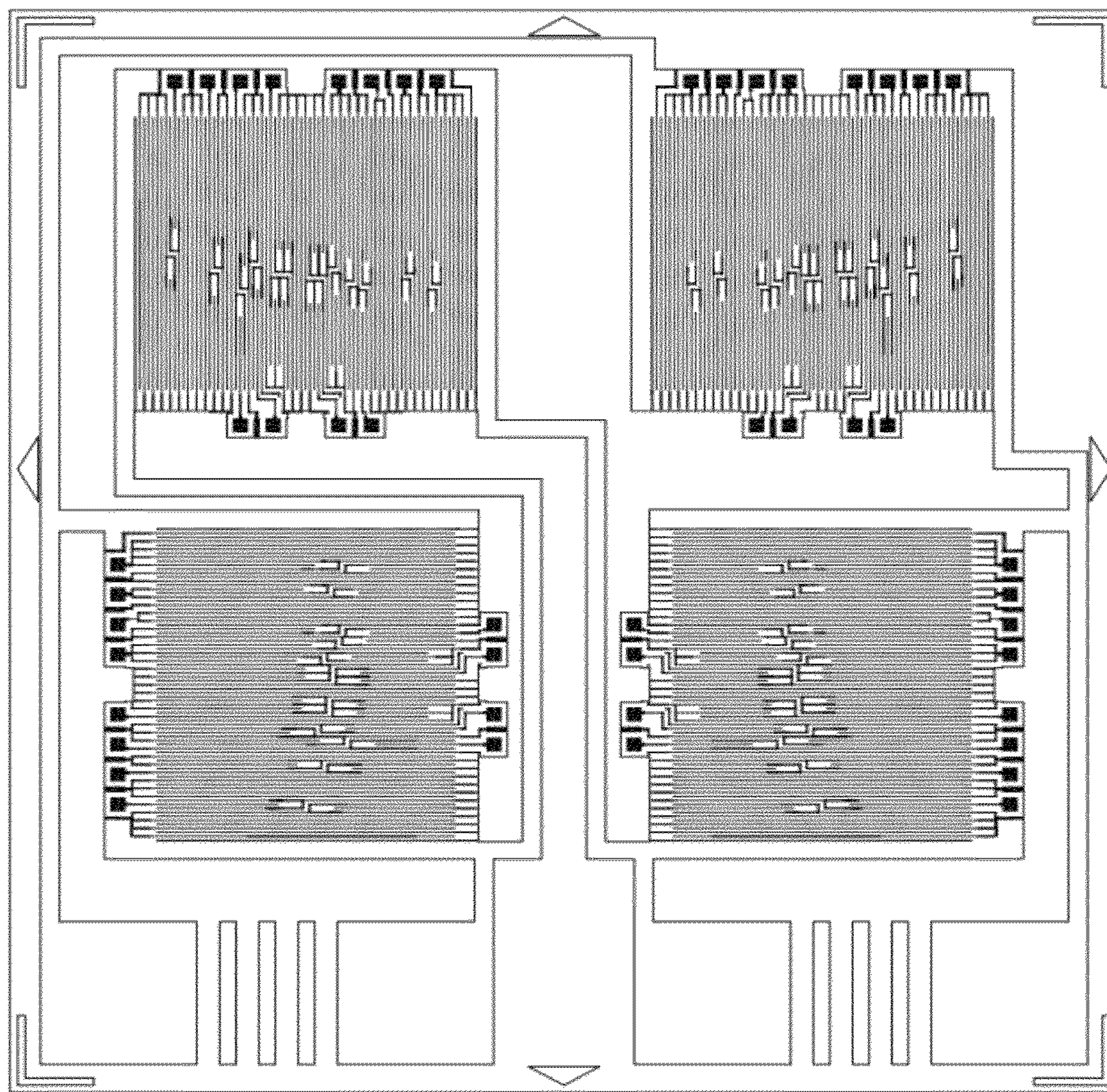



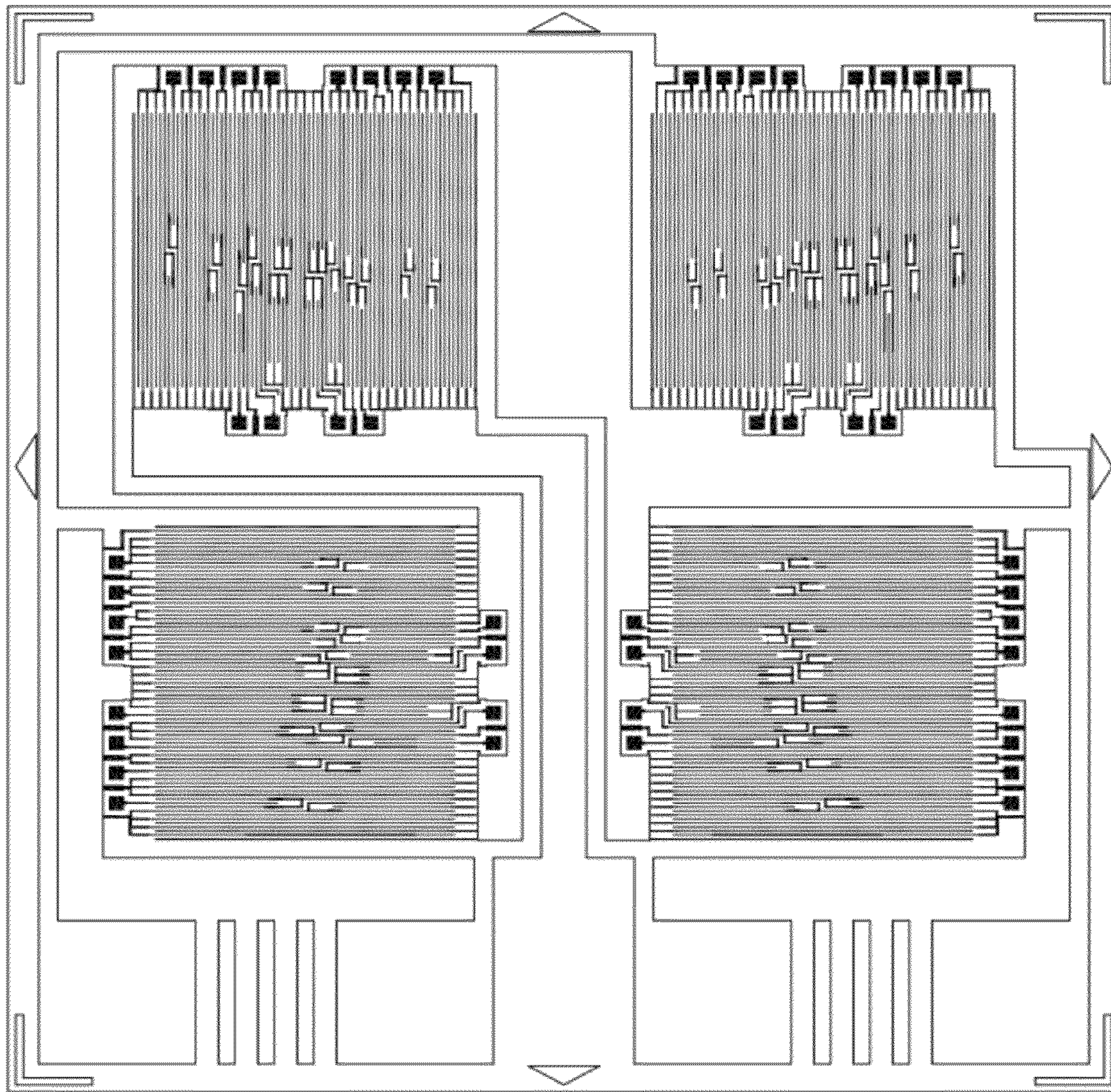

FIG. 1



FIG. 2



FIG. 3



FIG. 4

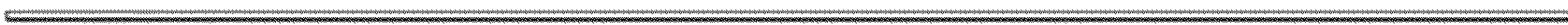

FIG. 5



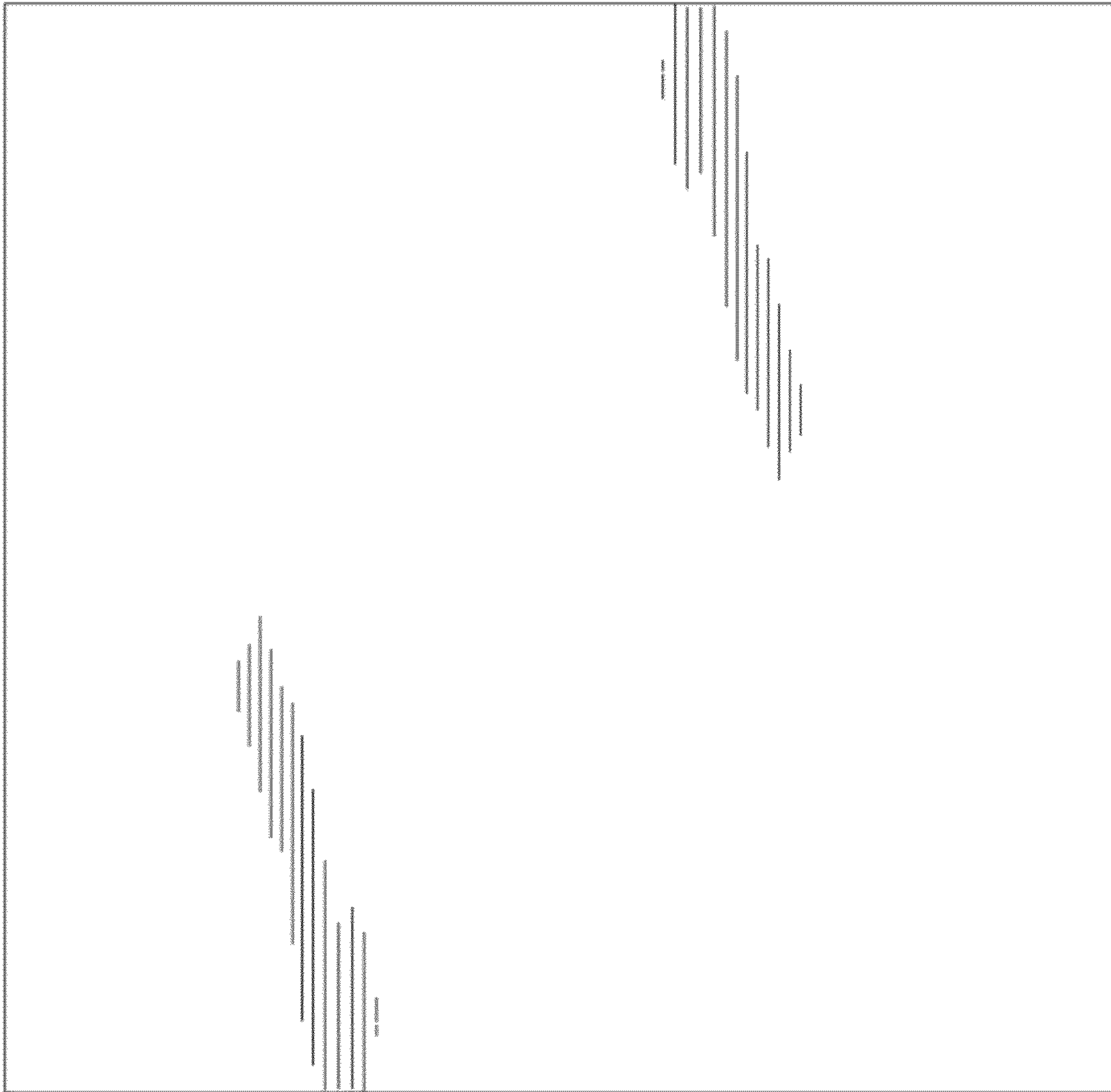

FIG. 6