



US00D672964S

(12) **United States Design Patent**
Sheehan et al.

(10) **Patent No.:** **US D672,964 S**
(45) **Date of Patent:** **** Dec. 25, 2012**

- (54) **WIPE SUBSTRATE**
- (75) Inventors: **Astrid Annette Sheehan**, Cincinnati, OH (US); **Joshua James Norman**, Cincinnati, OH (US); **Adam Matthew Warren**, West Chester, OH (US)
- (73) Assignee: **The Procter & Gamble Company**, Cincinnati, OH (US)

(**) Term: **14 Years**

(21) Appl. No.: **29/404,307**

(22) Filed: **Oct. 19, 2011**

Related U.S. Application Data

(62) Division of application No. 29/385,044, filed on Feb. 8, 2011, now Pat. No. Des. 649,788.

(51) **LOC (9) Cl.** **05-06**

(52) **U.S. Cl.** **D5/56**

(58) **Field of Classification Search** D5/4, 7, D5/47, 53, 56-59, 61-63, 99; D6/582, 585, D6/586, 612, 622; D11/165; D19/5; D24/124-126; 4/581; 5/490, 495; 15/208, 215; 112/401, 112/402; 139/383 B, 383 R, 420 R; 162/134; 428/57, 66.5, 187, 221, 542.2, 542.6; 604/385.01
See application file for complete search history.

(56) **References Cited**

U.S. PATENT DOCUMENTS

D12,352 S	7/1881	Carey
D38,209 S	8/1906	French
D51,320 S	10/1917	Nathan
D89,474 S	3/1933	Willheim
D101,595 S	10/1936	Cronk

D114,605 S	5/1939	Turpan	
D119,722 S	3/1940	Hadad	
D136,088 S	8/1943	Lion	
D157,499 S	2/1950	Kilner	
D186,259 S	9/1959	Howell	
D230,081 S	1/1974	Thomas	
D245,196 S	7/1977	Schroeder	
D256,063 S	7/1980	Burg	
D267,828 S	2/1983	Cohen	
D414,611 S	10/1999	Barnholtz et al.	
D434,913 S	12/2000	Schmidt et al.	
D438,958 S	3/2001	Velazquez et al.	
D438,961 S	3/2001	Velazquez et al.	
D472,055 S *	3/2003	Ki	D5/56
D529,721 S	10/2006	Harkenrider	
D536,536 S	2/2007	Harkenrider	
D557,903 S *	12/2007	Harkenrider	D5/60
D572,489 S	7/2008	Ko et al.	
D580,660 S	11/2008	Lepoitevin	
7,771,648 B2	8/2010	Sheehan et al.	
D624,178 S	9/2010	Bogren et al.	
D636,607 S	4/2011	Withers	
2010/0227139 A1 *	9/2010	Sheehan et al.	428/219

* cited by examiner

Primary Examiner — Karen S Acker

(74) *Attorney, Agent, or Firm* — Abbey A. Lopez

(57) **CLAIM**

The ornamental design for a wipe substrate, as shown and described.

DESCRIPTION

FIG. 1 is a front elevational view of a wipe substrate; and, FIG. 2 is a rear elevational view thereof.

The broken line perimeter of the drawings represents the boundaries of the claim and forms no part thereof. The thickness of the wipe substrate forms no part of the claimed design.

1 Claim, 2 Drawing Sheets

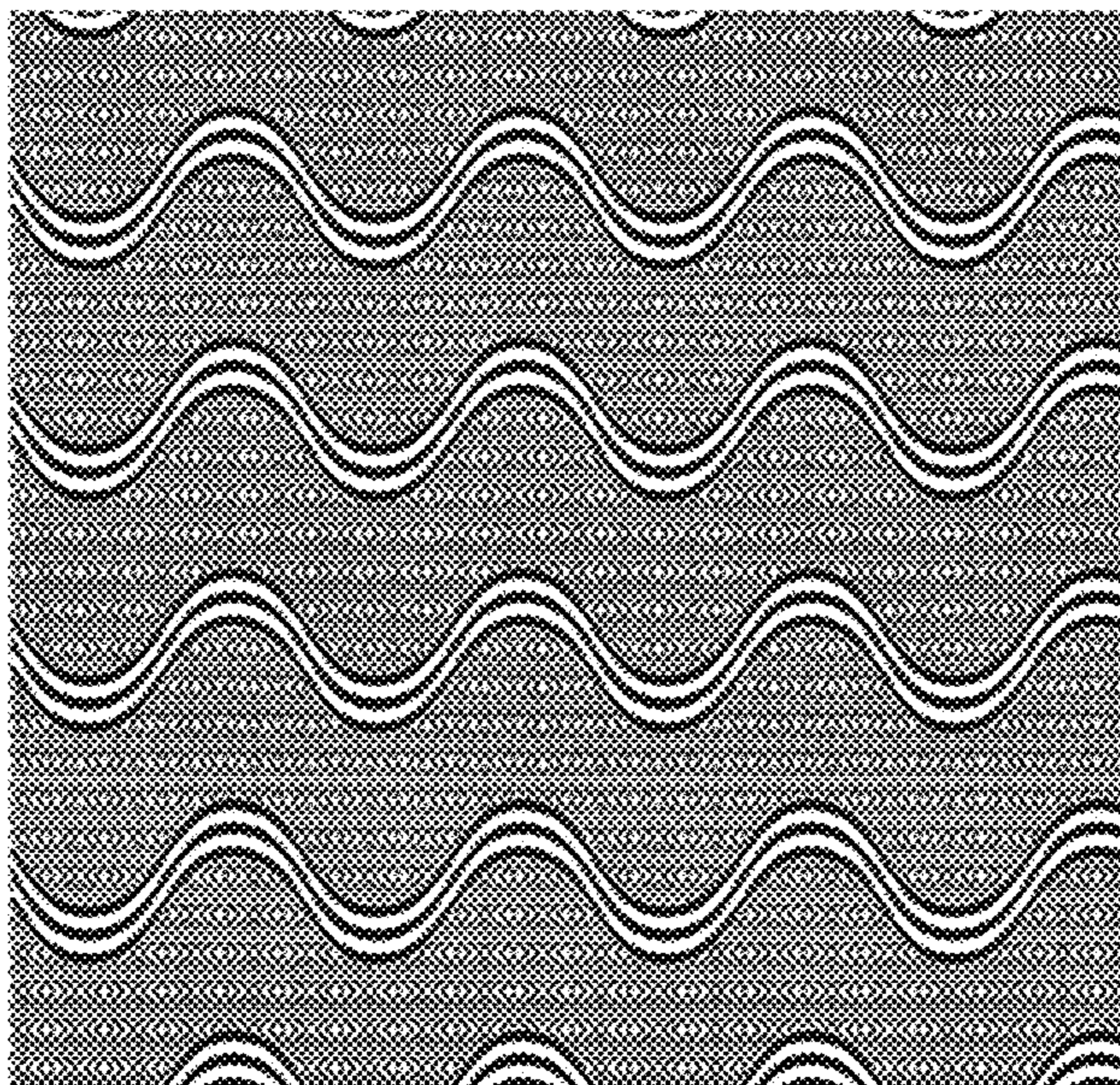

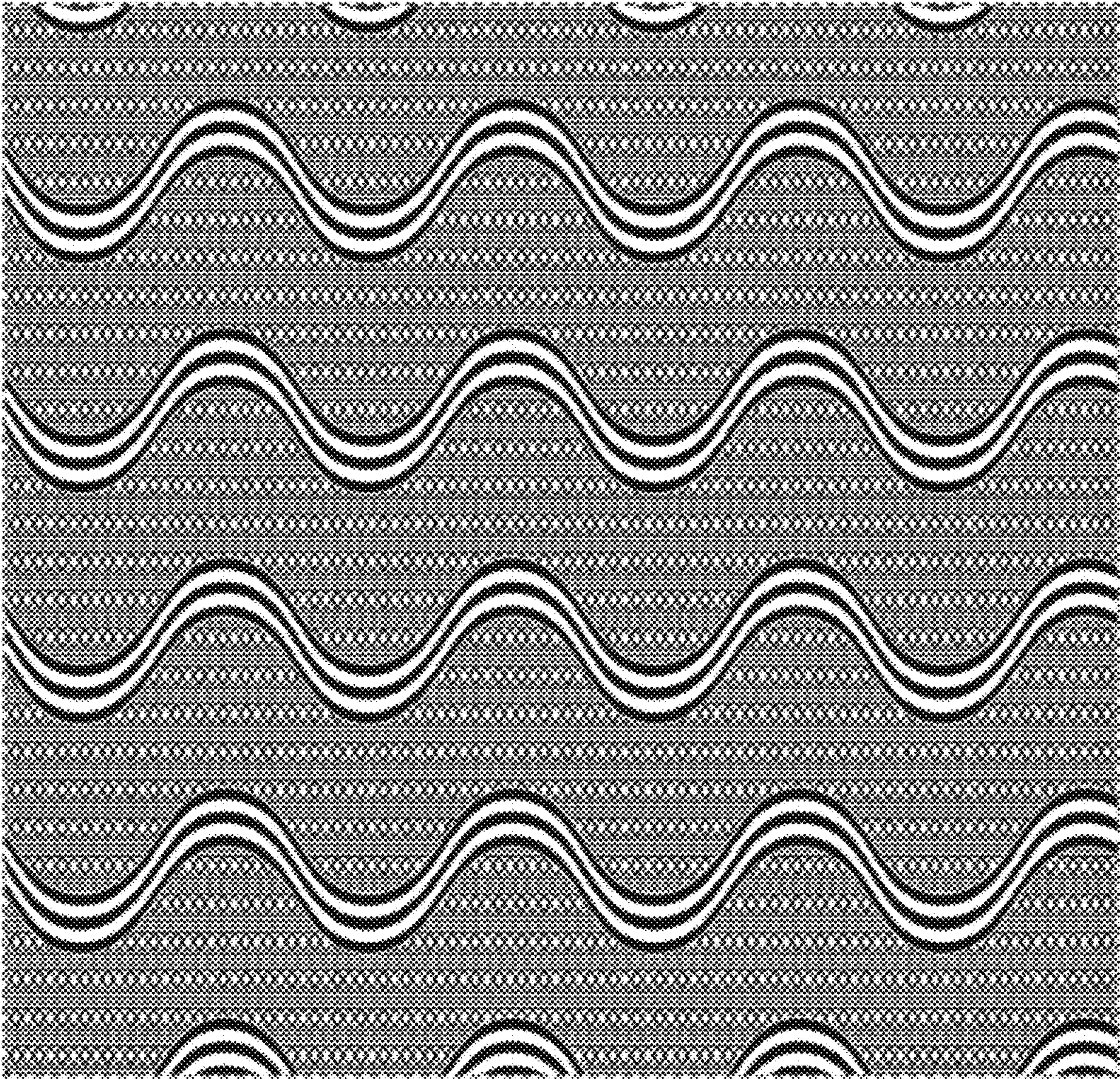

Fig. 1

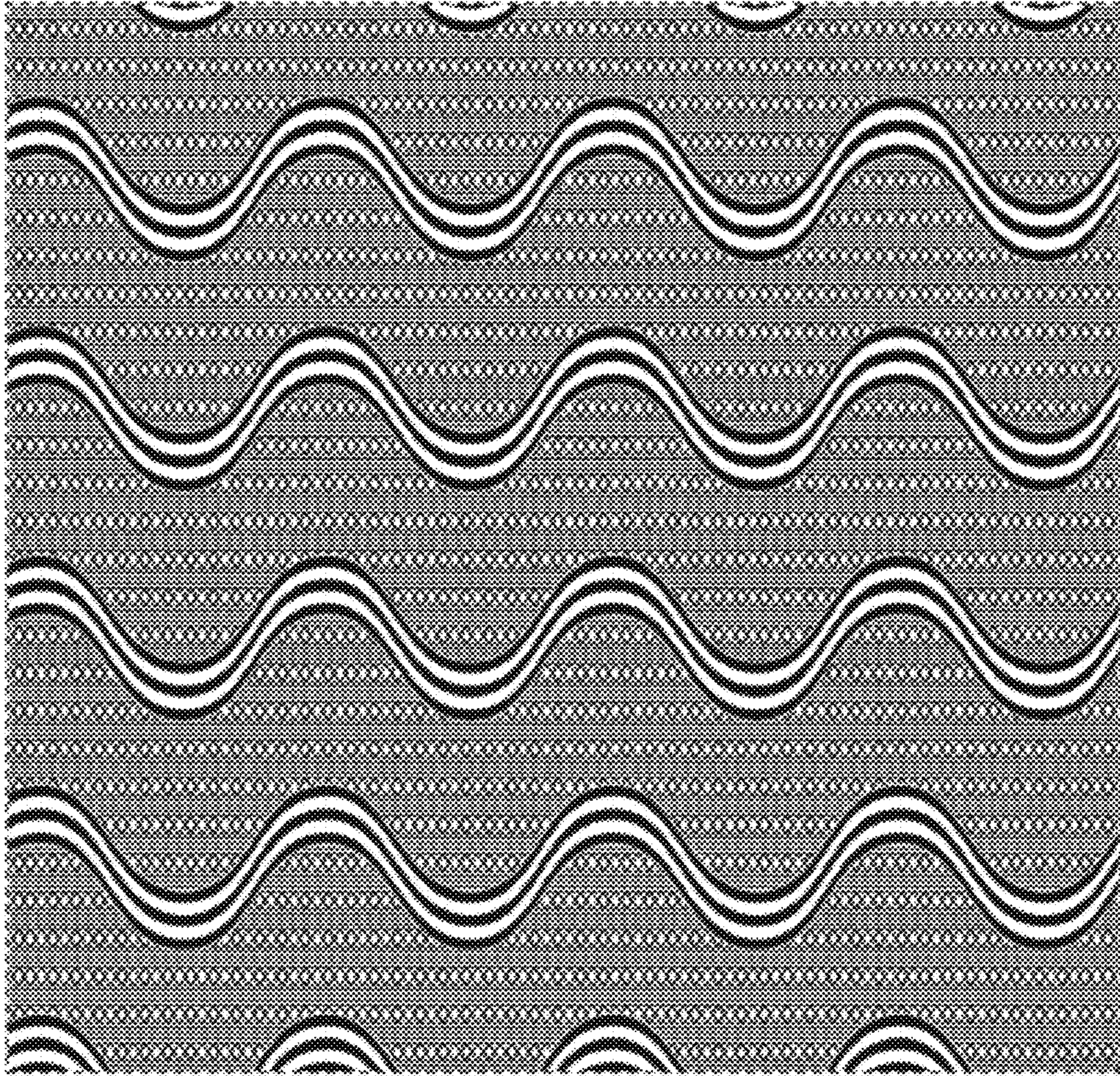

Fig. 2