

US00D672963S

(12) **United States Design Patent**
Sheehan et al.

(10) **Patent No.:** **US D672,963 S**
(45) **Date of Patent:** **** Dec. 25, 2012**

(54) **WIPE SUBSTRATE**
(75) Inventors: **Astrid Annette Sheehan**, Cincinnati, OH (US); **Joshua James Norman**, Cincinnati, OH (US); **Adam Matthew Warren**, West Chester, OH (US)
(73) Assignee: **The Procter & Gamble Company**, Cincinnati, OH (US)

(**) Term: **14 Years**
(21) Appl. No.: **29/404,305**
(22) Filed: **Oct. 19, 2011**

Related U.S. Application Data

(62) Division of application No. 29/385,045, filed on Feb. 8, 2011, now Pat. No. Des. 649,359.
(51) **LOC (9) Cl.** **05-06**
(52) **U.S. Cl.** **D5/56**
(58) **Field of Classification Search** D5/4, 7, D5/47, 53, 56-59, 61-63, 99; D6/582, 585, D6/586, 612, 622; D11/165; D19/5; D24/124-126; 4/581; 5/490, 495; 15/208, 215; 112/401, 112/402; 139/383 B, 383 R, 420 R; 162/134; 428/57, 66.5, 187, 221, 542.2, 542.6; 604/385.01
See application file for complete search history.

References Cited

U.S. PATENT DOCUMENTS

D12,352 S 7/1881 Carey
D38,209 S 8/1906 French
D51,320 S 10/1917 Nathan
D89,474 S 3/1933 Willheim
D101,595 S 10/1936 Cronk

D114,605 S 5/1939 Turpan
D119,722 S 3/1940 Hadad
D136,088 S 8/1943 Lion
D157,499 S 2/1950 Kilner
D186,259 S 9/1959 Howell
D230,081 S 1/1974 Thomas
D245,196 S 7/1977 Schroeder
D256,063 S 7/1980 Burg
D267,828 S 2/1983 Cohen
D414,611 S 10/1999 Barnholtz et al.
D434,913 S 12/2000 Schmitt et al.
D438,958 S 3/2001 Velazquez et al.
D438,961 S 3/2001 Velazquez et al.
D472,055 S * 3/2003 Ki D5/56
D529,721 S 10/2006 Harkenrider
D536,536 S 2/2007 Harkenrider
D557,903 S * 12/2007 Harkenrider D5/60
D572,489 S 7/2008 Ko et al.
D580,660 S 11/2008 Lepoitevin
7,771,648 B2 8/2010 Sheehan et al.
D624,178 S 9/2010 Bogren et al.
D636,607 S 4/2011 Withers
2010/0227139 A1 * 9/2010 Sheehan et al. 428/219

* cited by examiner

Primary Examiner — Karen S Acker

(74) *Attorney, Agent, or Firm* — Abbey A. Lopez

(57) **CLAIM**

The ornamental design for a wipe substrate, as shown and described.

DESCRIPTION

FIG. 1 is a front elevational view of a wipe substrate; and, FIG. 2 is a rear elevational view thereof. The broken line perimeter of the drawings represents the boundaries of the claim and forms no part thereof. The thickness of the wipe substrate forms no part of the claimed design.

1 Claim, 2 Drawing Sheets

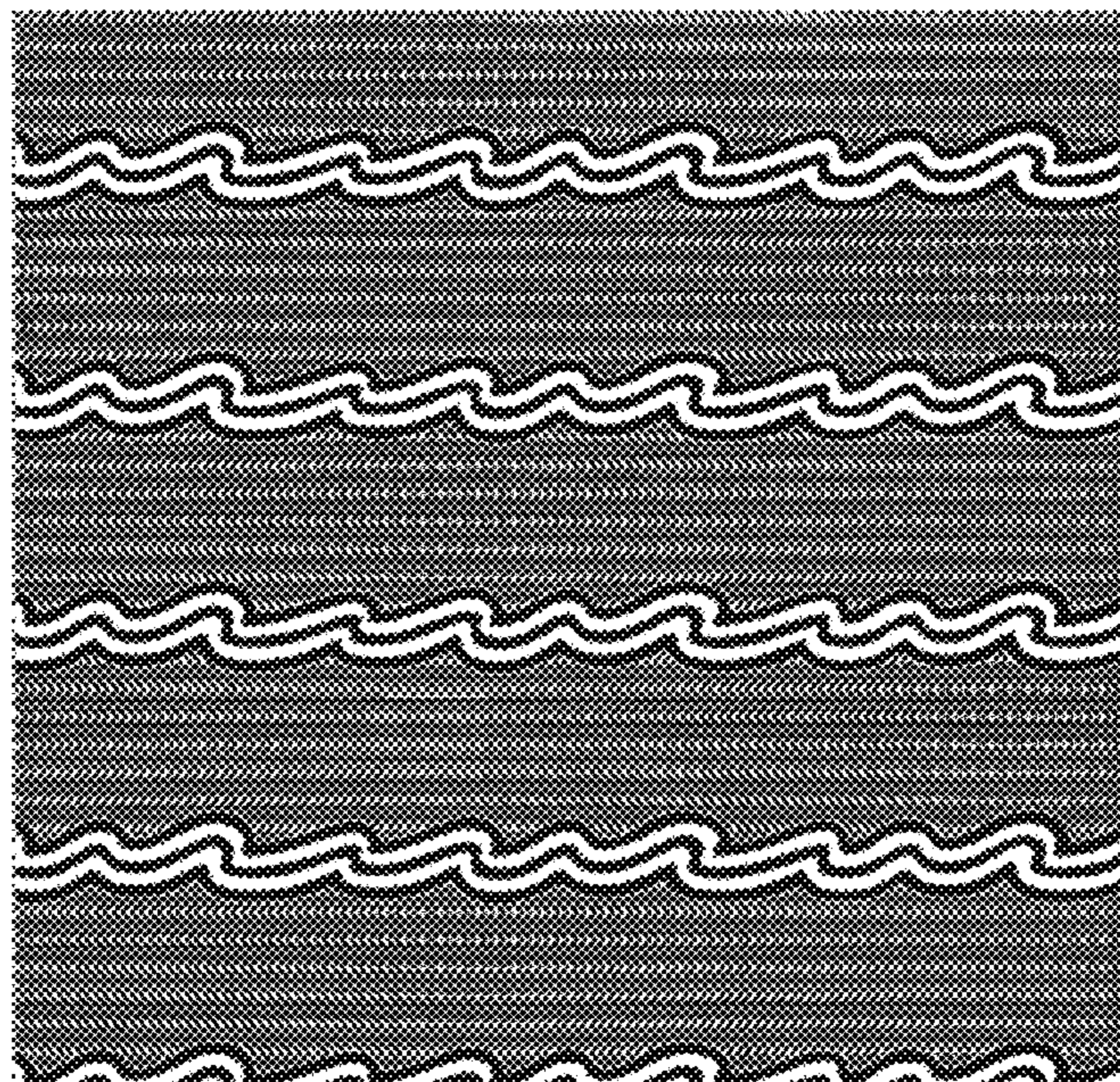

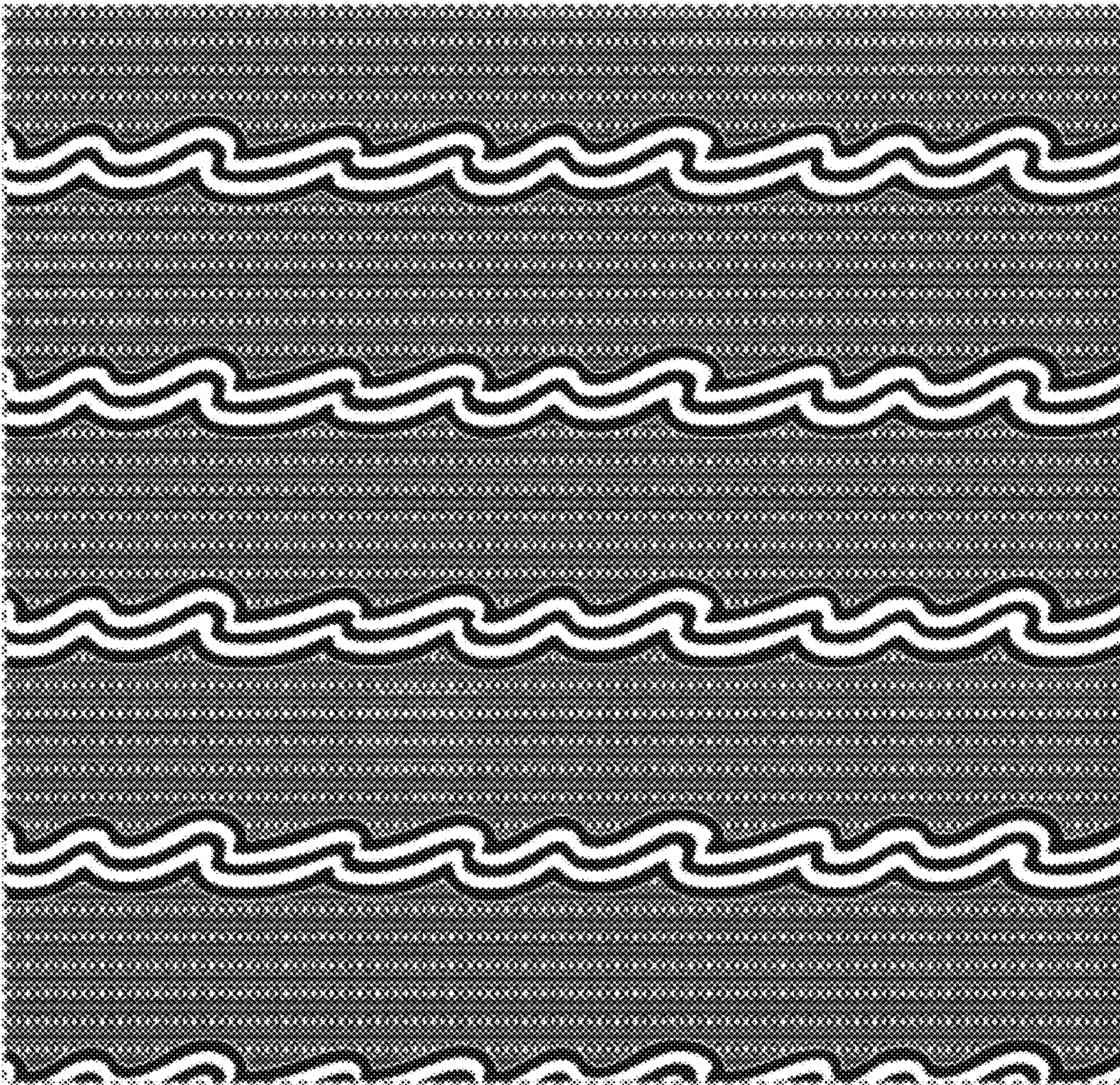

Fig. 1

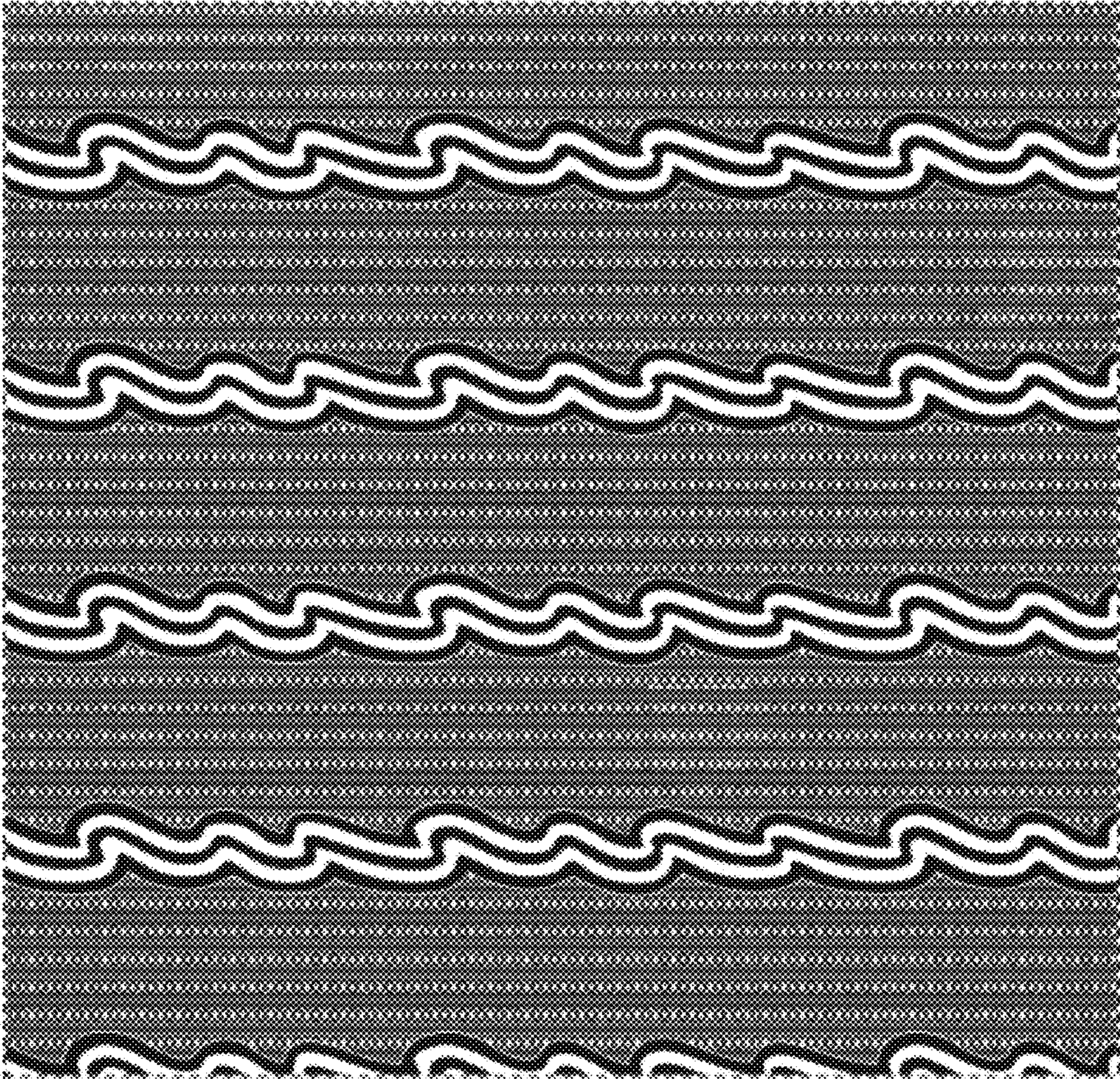

Fig. 2