

US00D672953S

(12) **United States Design Patent**
Lin

(10) **Patent No.:** **US D672,953 S**

(45) **Date of Patent:** **** Dec. 25, 2012**

(54) **TOOLBOX**

(75) Inventor: **Jack Lin**, Taichung (TW)

(73) Assignee: **Yih Cheng Factory Co., Ltd.**, Taichung (TW)

(**) Term: **14 Years**

(21) Appl. No.: **29/415,453**

(22) Filed: **Mar. 9, 2012**

(51) **LOC (9) Cl.** **03-01**

(52) **U.S. Cl.** **D3/274; D3/905; D8/85**

(58) **Field of Classification Search** 206/349,
206/372-379; 220/523-528, 23.4; D3/273,
D3/276, 280-288, 291-297, 900-905, 274;
D8/85; 81/177.4, 490

See application file for complete search history.

(56) **References Cited**

U.S. PATENT DOCUMENTS

D281,835 S *	12/1985	Ali	D3/300
D288,985 S *	3/1987	Ali et al.	D3/300
D394,952 S *	6/1998	Wei	D3/273
D396,749 S *	8/1998	Ortiz	D3/284
D415,944 S *	11/1999	Chung	D8/85
D415,946 S *	11/1999	Tsai	D8/107

D419,298 S *	1/2000	Bramsiepe et al.	D3/273
7,182,002 B2 *	2/2007	Hu	81/177.4
7,374,042 B2 *	5/2008	Liu	206/372
7,562,606 B2 *	7/2009	Grand et al.	81/177.4
D659,397 S *	5/2012	Deguglimo et al.	D3/302
2009/0152150 A1 *	6/2009	Kernodle, Jr.	206/379
2009/0236250 A1 *	9/2009	Wang	206/372
2010/0108552 A1 *	5/2010	Scrimshaw et al.	206/379
2011/0226648 A1 *	9/2011	Zhang	206/374

* cited by examiner

Primary Examiner — Jennifer Rivard

(57) **CLAIM**

I claim the ornamental design for a toolbox, as shown and described.

DESCRIPTION

FIG. 1 is a perspective view of a toolbox, showing my new design;

FIG. 2 is a front elevational view thereof;

FIG. 3 is a rear elevational view thereof;

FIG. 4 is a left side elevational view thereof;

FIG. 5 is a right side elevational view thereof;

FIG. 6 is a top plan view thereof; and,

FIG. 7 is a bottom plan view thereof.

1 Claim, 6 Drawing Sheets

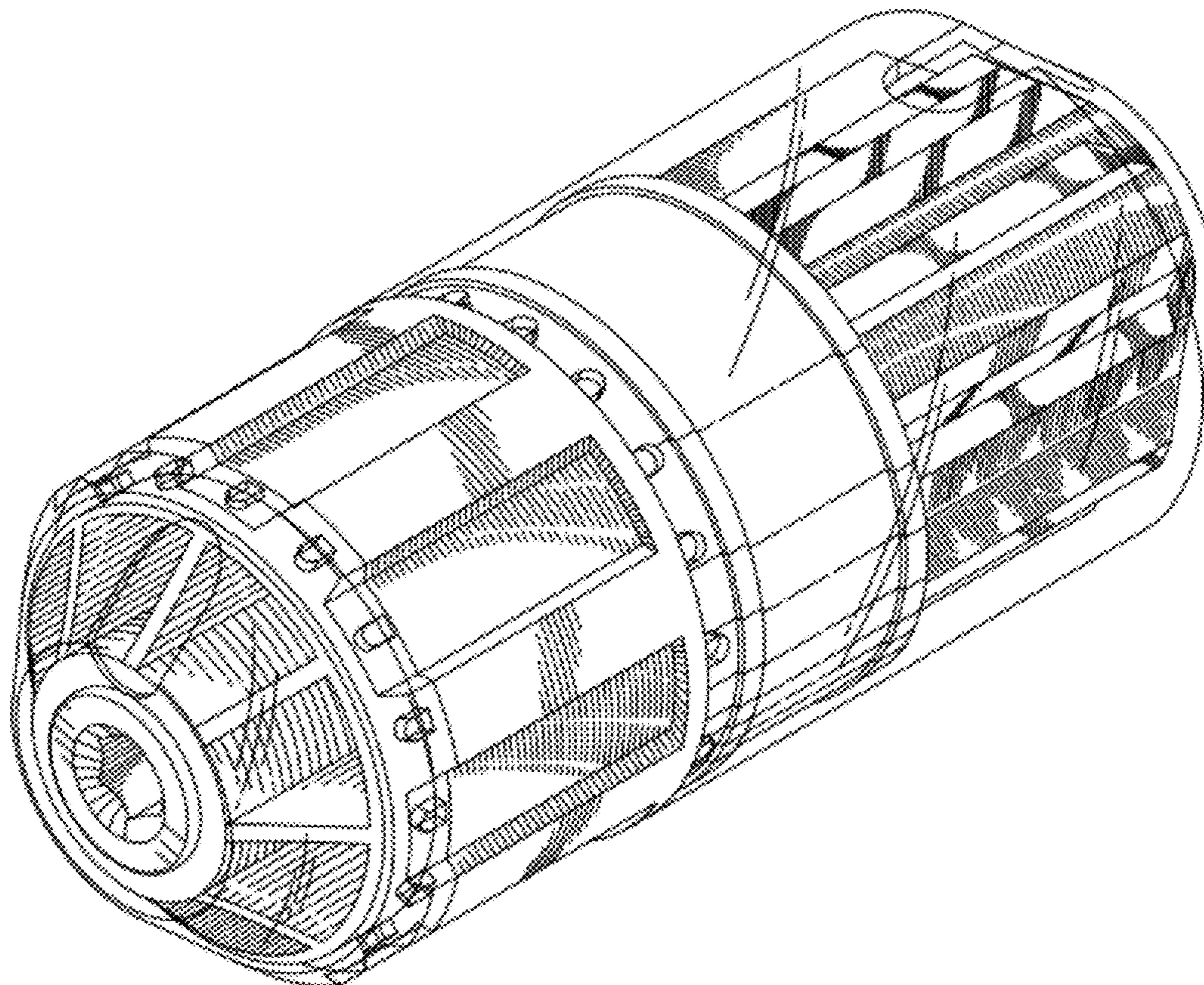

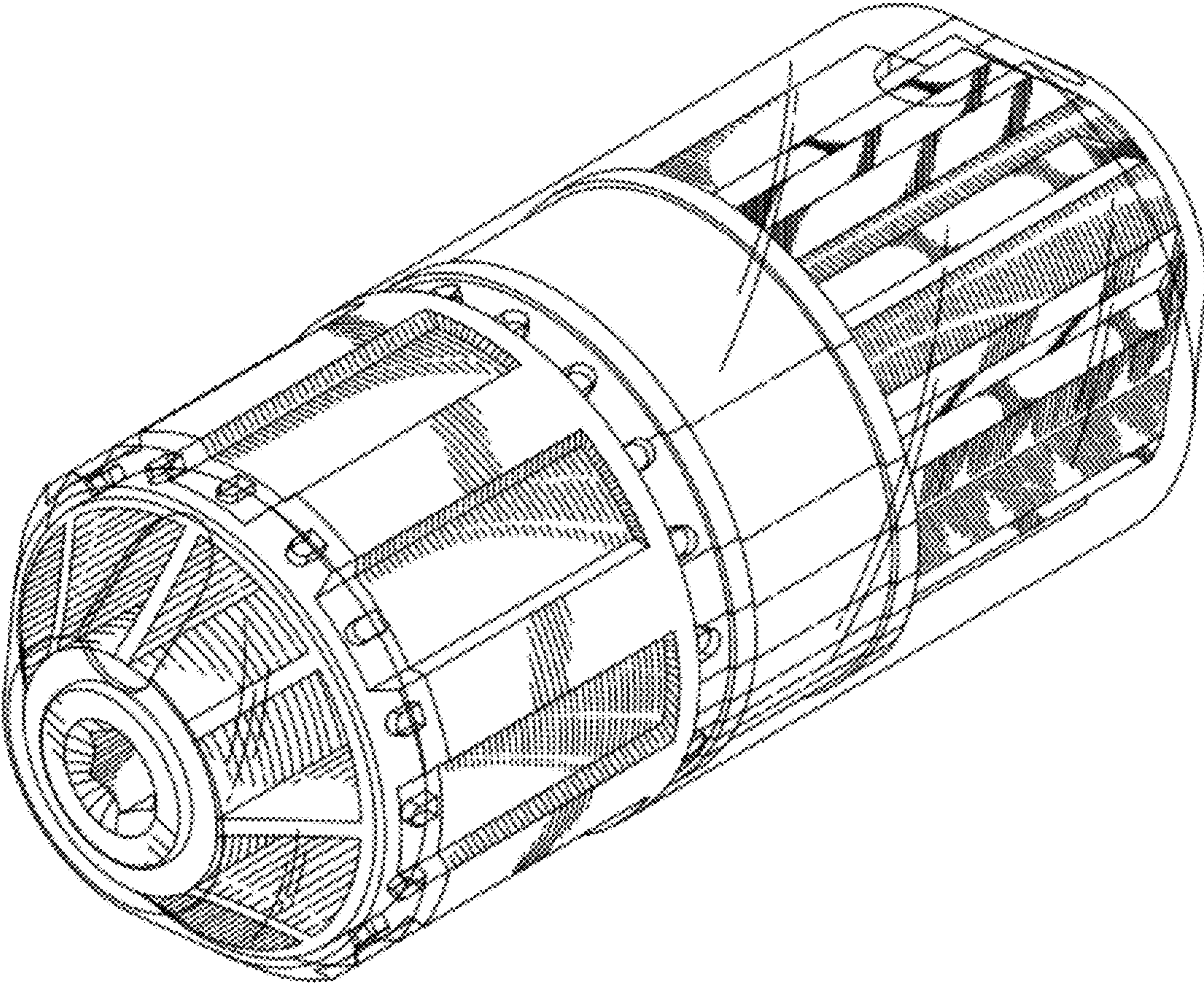

FIG. 1

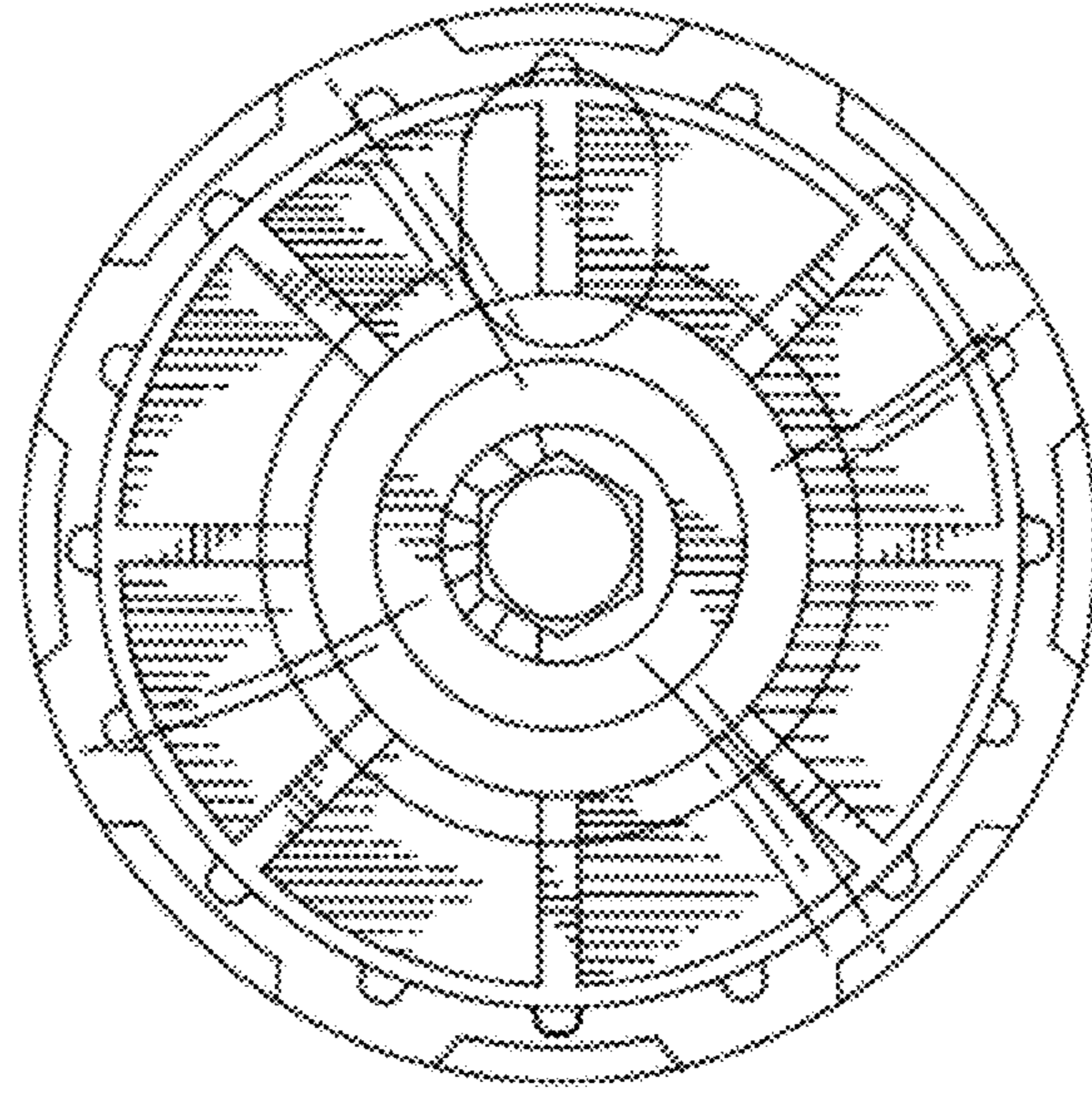

FIG. 2

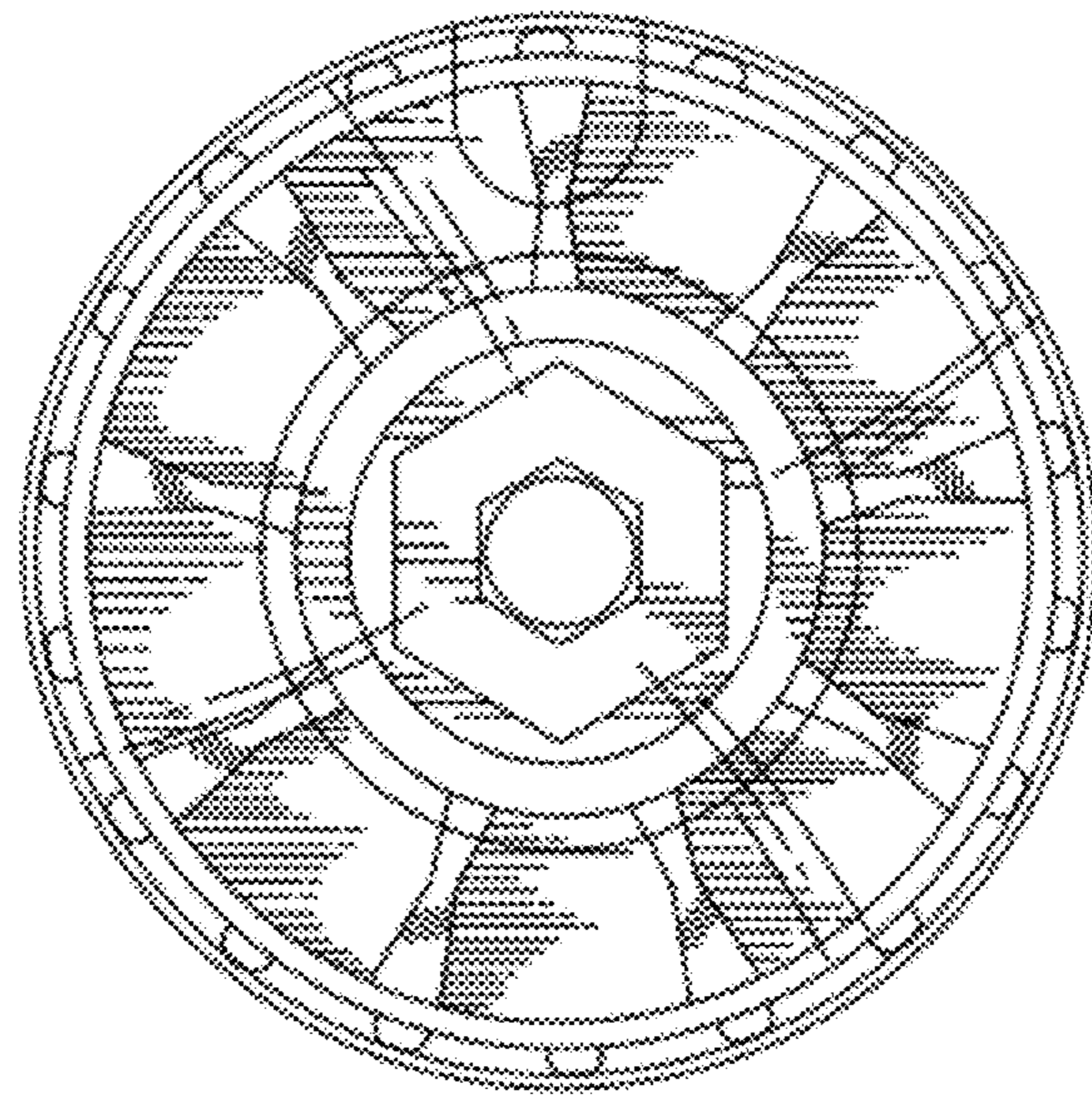

FIG. 3

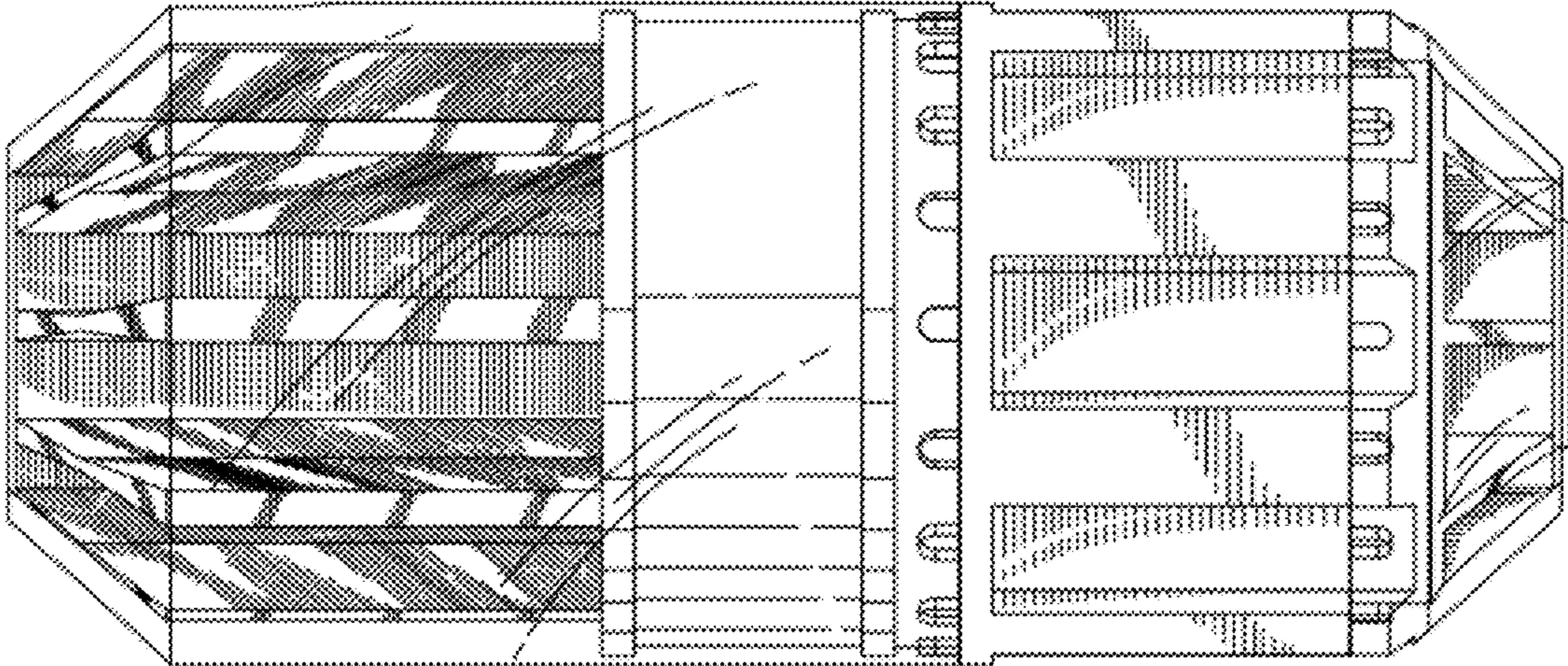

FIG. 4

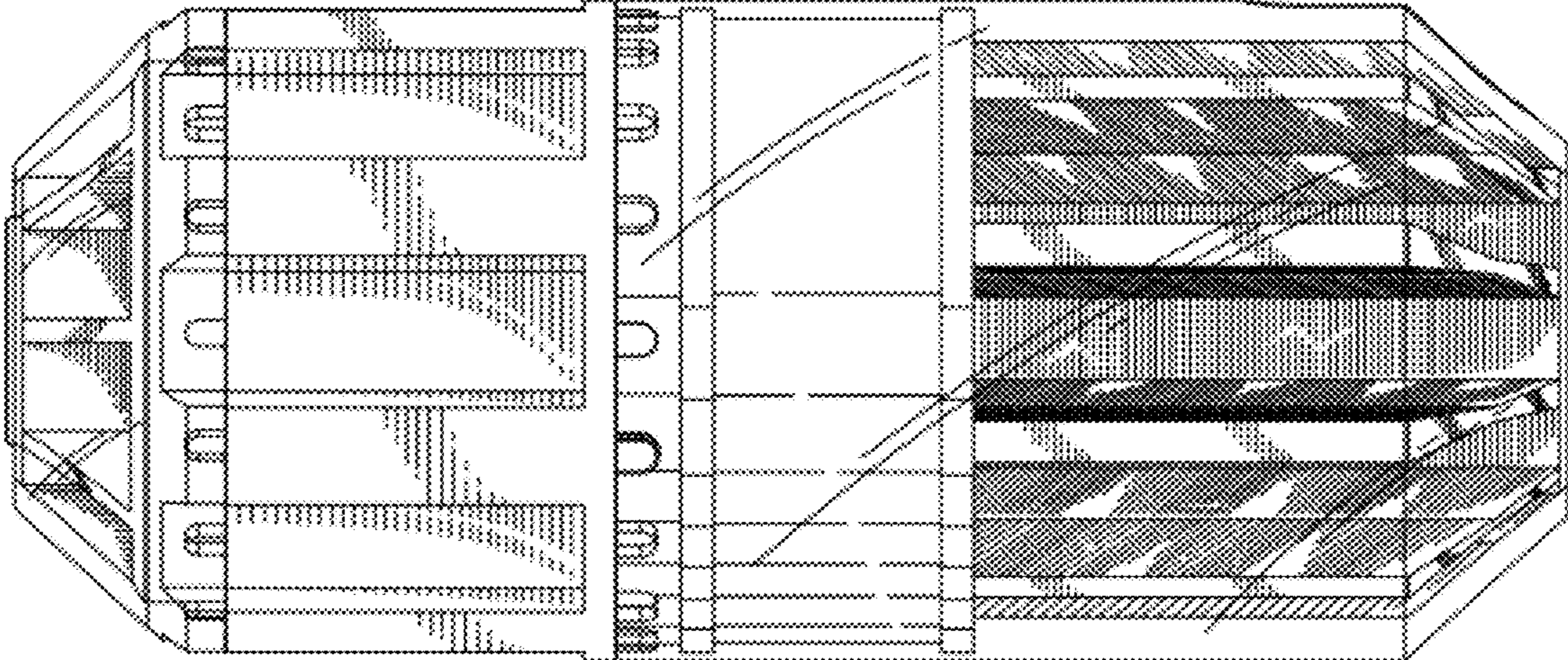

FIG. 5

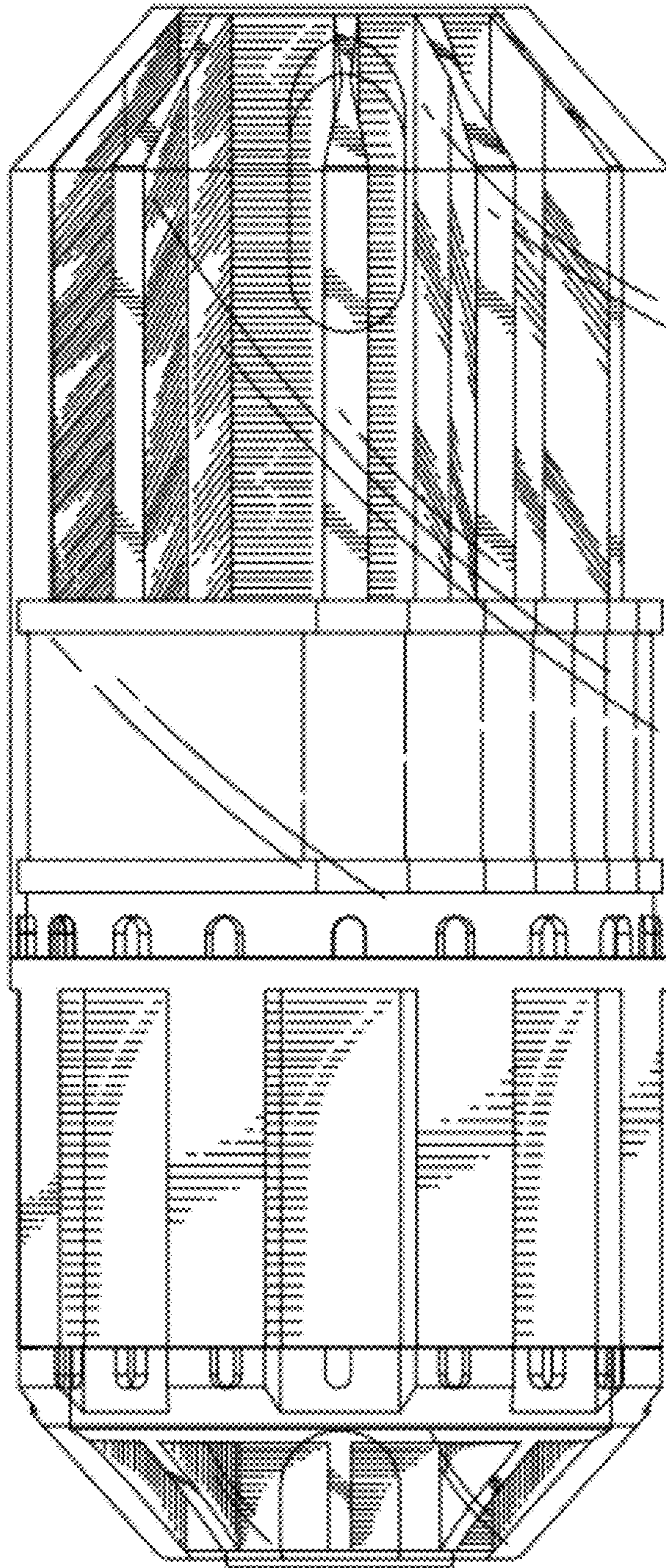

FIG. 6

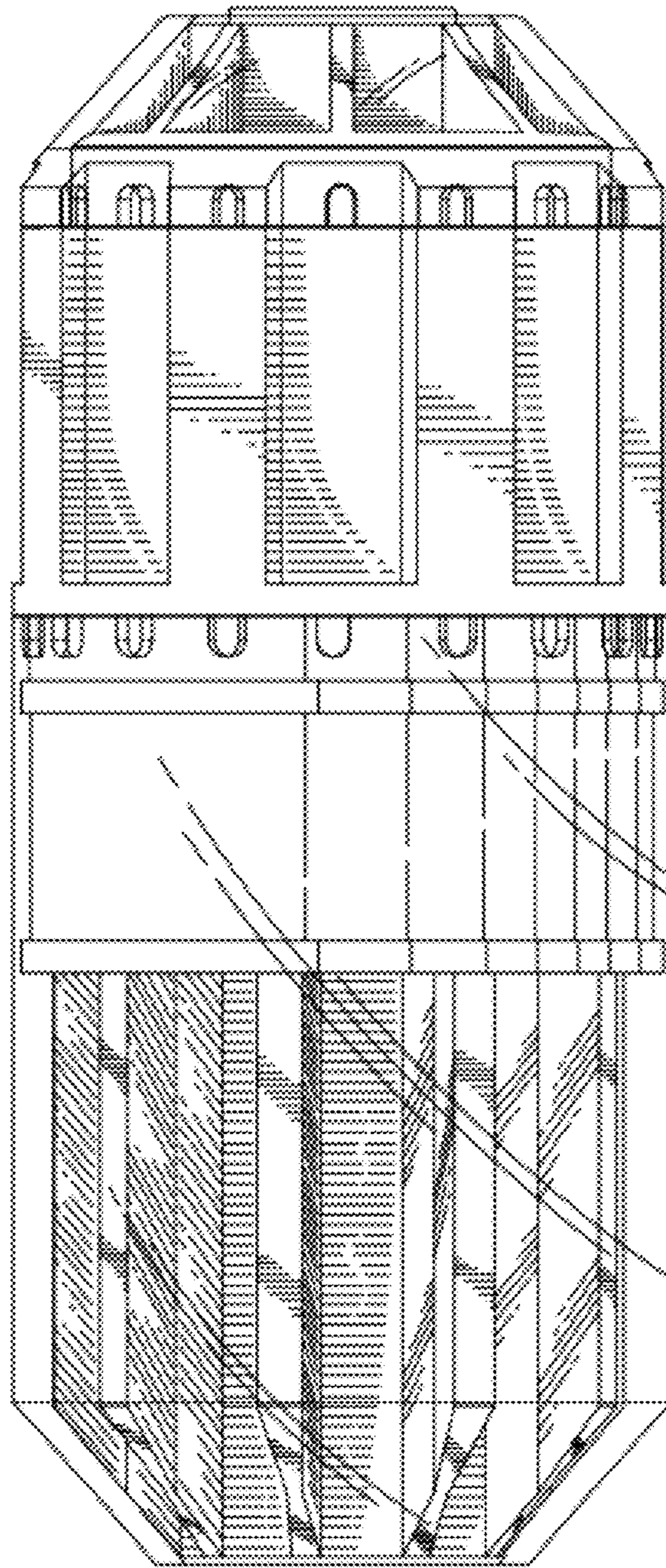

FIG. 7