



US00D672944S

(12) **United States Design Patent**  
**Gavitt**

(10) **Patent No.:** **US D672,944 S**

(45) **Date of Patent:** **\*\* Dec. 25, 2012**

(54) **FISHING DECK BOOT FOR WOMEN**

(76) Inventor: **Connie M. Gavitt**, Perris, CA (US)

(\*\*) Term: **14 Years**

(21) Appl. No.: **29/374,306**

(22) Filed: **Jul. 26, 2011**

(51) **LOC (9) Cl.** ..... **02-04**

(52) **U.S. Cl.** ..... **D2/910**

(58) **Field of Classification Search** ..... D2/896,  
D2/900, 909-912, 946, 952, 969, 970; 36/45,  
36/7.1, 7.2, 7.3, 7.4, 4, 102, 87, 83, 1.5, 77 R  
See application file for complete search history.

5,964,047 A	10/1999	Covatch	
D477,454 S *	7/2003	Shattuck	..... D2/905
7,328,459 B2	2/2008	Walsh et al.	
2004/0020077 A1	2/2004	Thomas et al.	
2008/0250671 A1	10/2008	Walsh et al.	
2010/0064551 A1	3/2010	Aldridge	
2011/0016744 A1	1/2011	Chan	

\* cited by examiner

*Primary Examiner* — Robert M Spear

*Assistant Examiner* — Rashida C McCoy

(74) *Attorney, Agent, or Firm* — Palomar Patent; Mary Jo Redman

(57) **CLAIM**

The design for a fishing deck boot for women, as shown and described.

**DESCRIPTION**

FIG. 1 is a front left perspective view of a fishing deck boot for women showing my new design;  
FIG. 2 is a front left perspective view of the boot of FIG. 1 in a turned-down, cuffed position;  
FIG. 3 is a top plan view of the boot of FIG. 1;  
FIG. 4 is a bottom view of the boot of FIG. 1;  
FIG. 5 is a right side view of the boot of FIG. 1;  
FIG. 6 is a left side view of the boot of FIG. 1;  
FIG. 7 is a rear elevation view of the boot of FIG. 1;  
FIG. 8 is a front elevation view of the boot of FIG. 1; and,  
FIG. 9 is a front elevation view of the boot of FIG. 2.

**1 Claim, 9 Drawing Sheets**

(56) **References Cited**

**U.S. PATENT DOCUMENTS**

D154,502 S *	7/1949	Marx	..... D2/910
D155,573 S *	10/1949	Bingham, Jr.	..... D2/910
2,498,437 A *	2/1950	Hollier	..... 36/4
D158,910 S *	6/1950	Suyama	..... D2/910
D238,910 S *	2/1976	Persson	..... D2/910
D238,911 S *	2/1976	Person	..... D2/910
D253,137 S *	10/1979	Foldes	..... D2/910
D284,902 S *	8/1986	Lindh	..... D2/952
4,896,438 A	1/1990	DeBease	
4,984,377 A	1/1991	Schneider	
5,067,260 A	11/1991	Jenkins, Jr.	
D325,807 S *	5/1992	Austin	..... D2/952
5,249,375 A	10/1993	Tabarly	





FIG. 1



FIG. 2

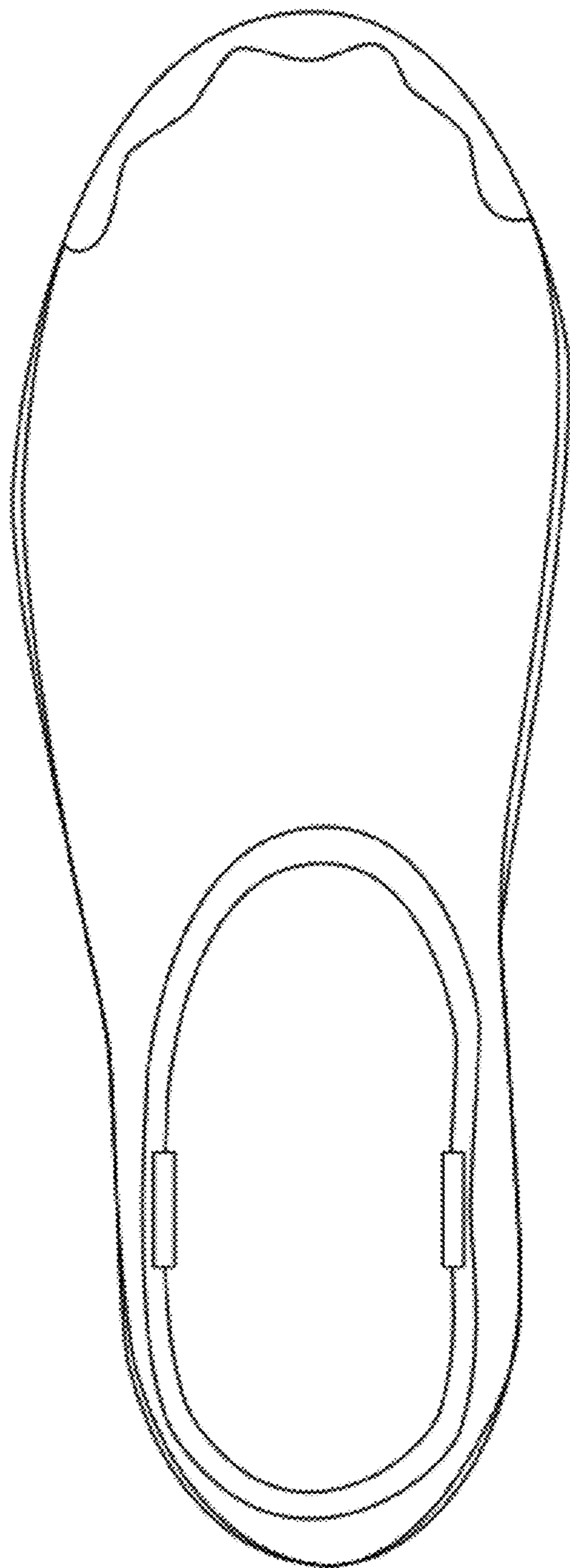

FIG. 3



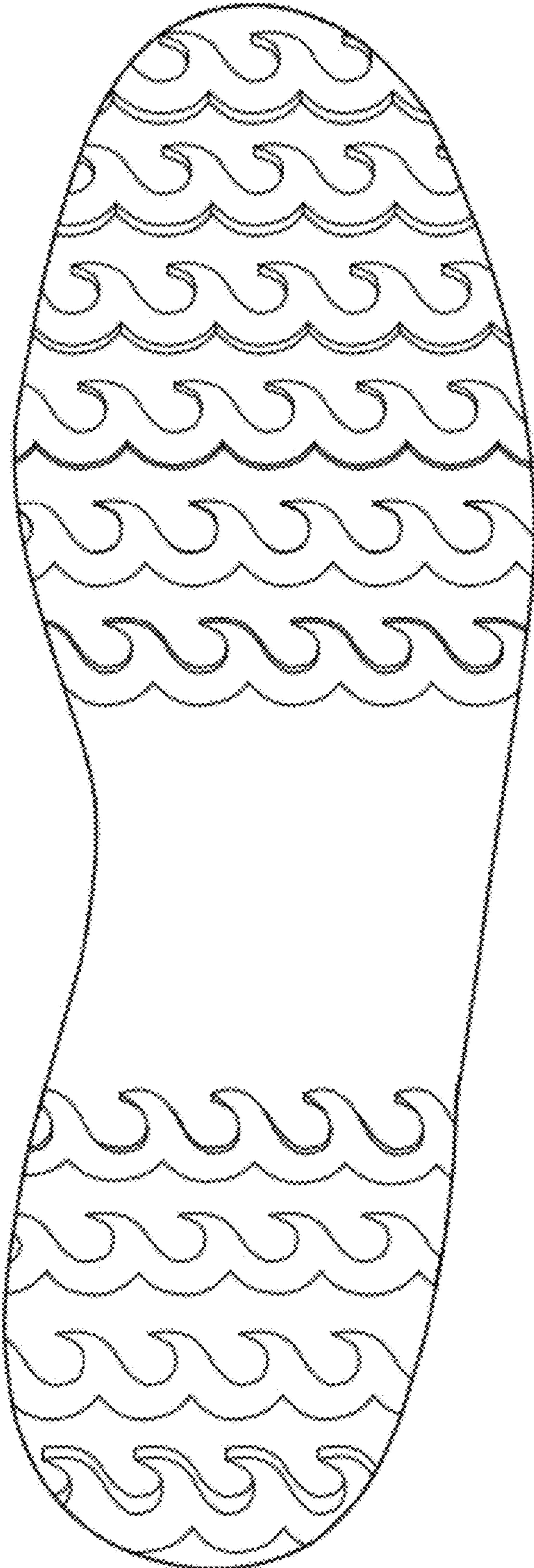

FIG. 4

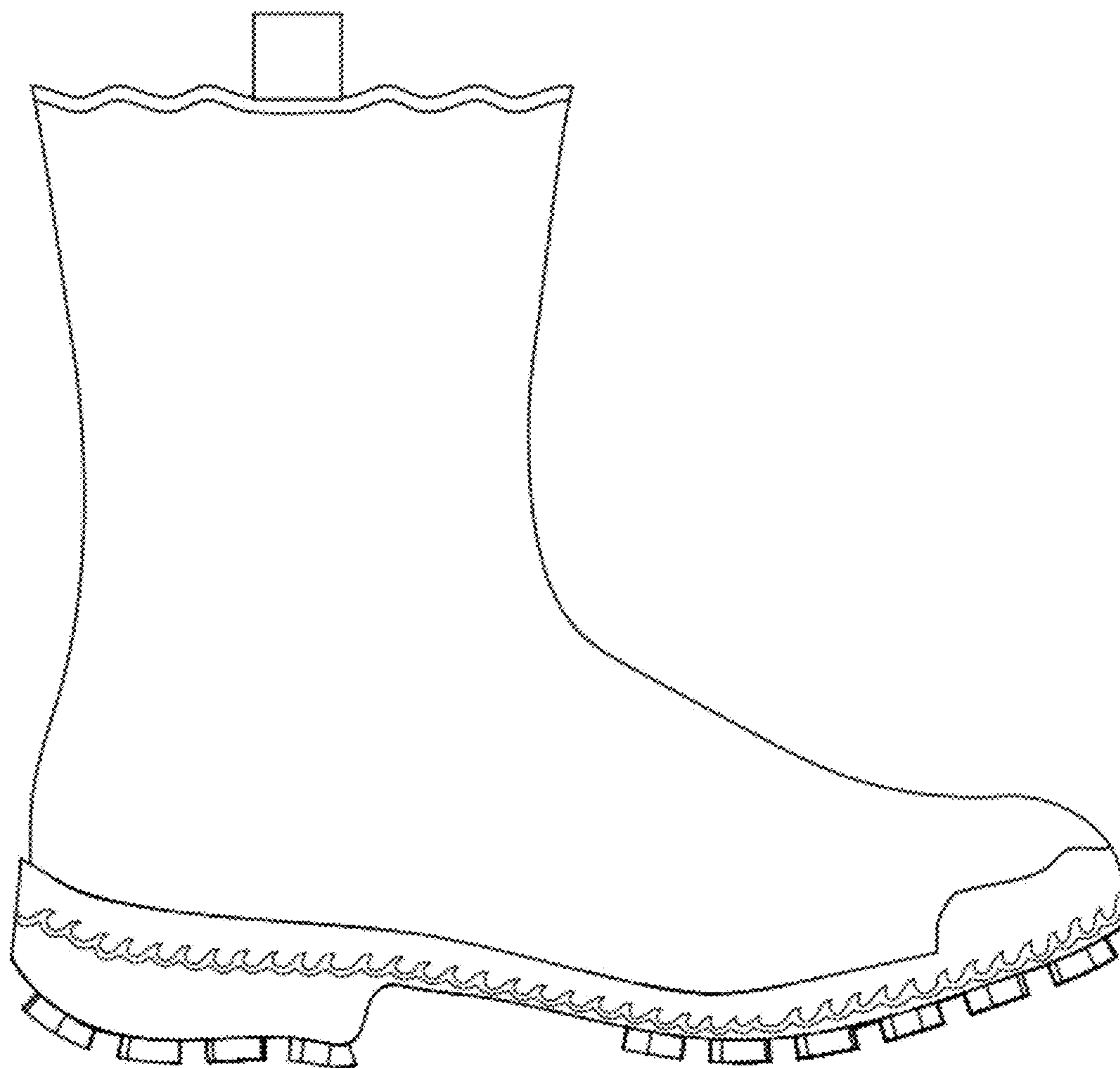

FIG. 5

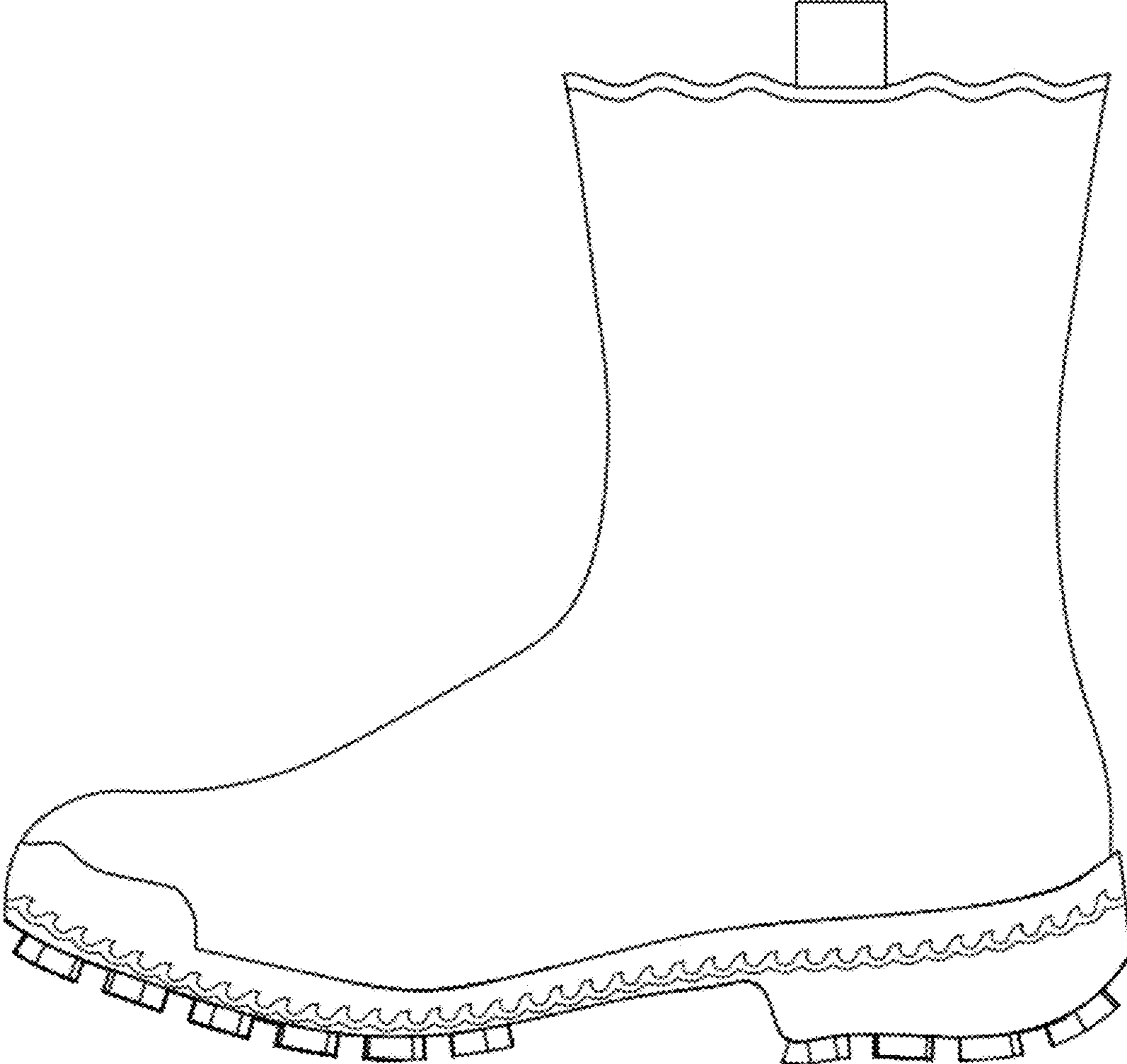

FIG. 6

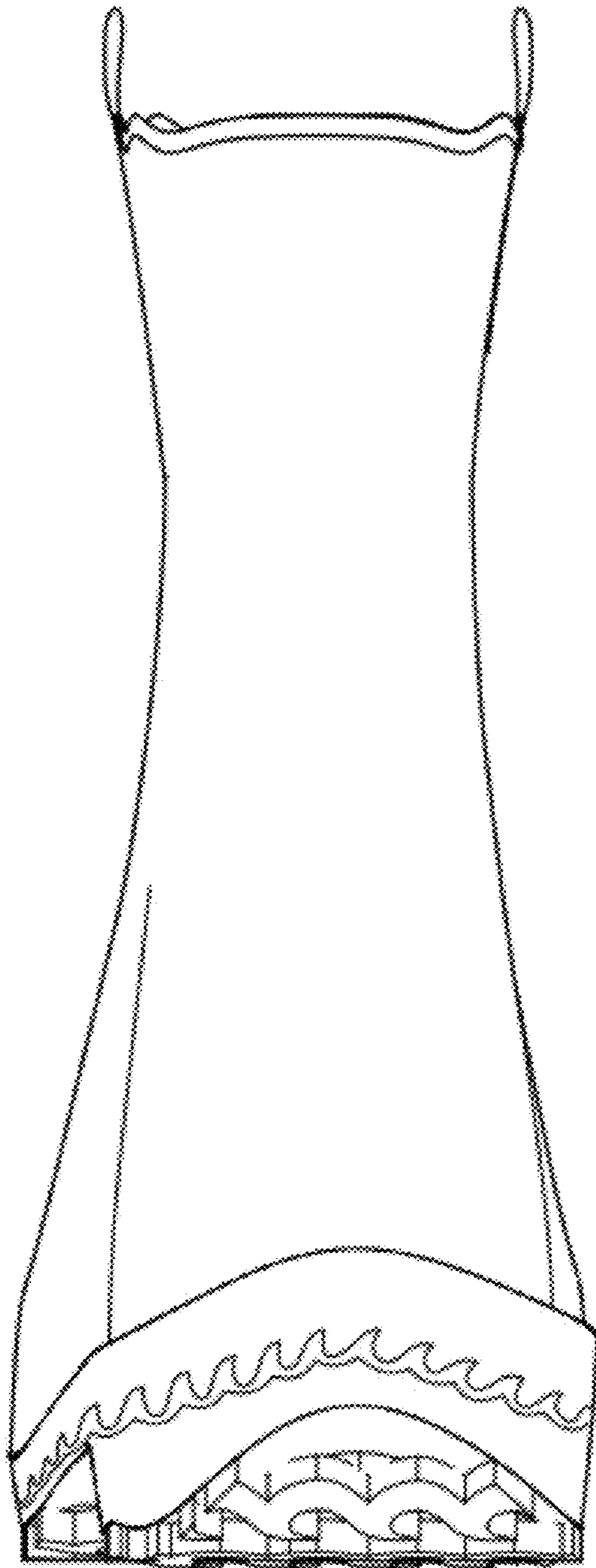

FIG. 7



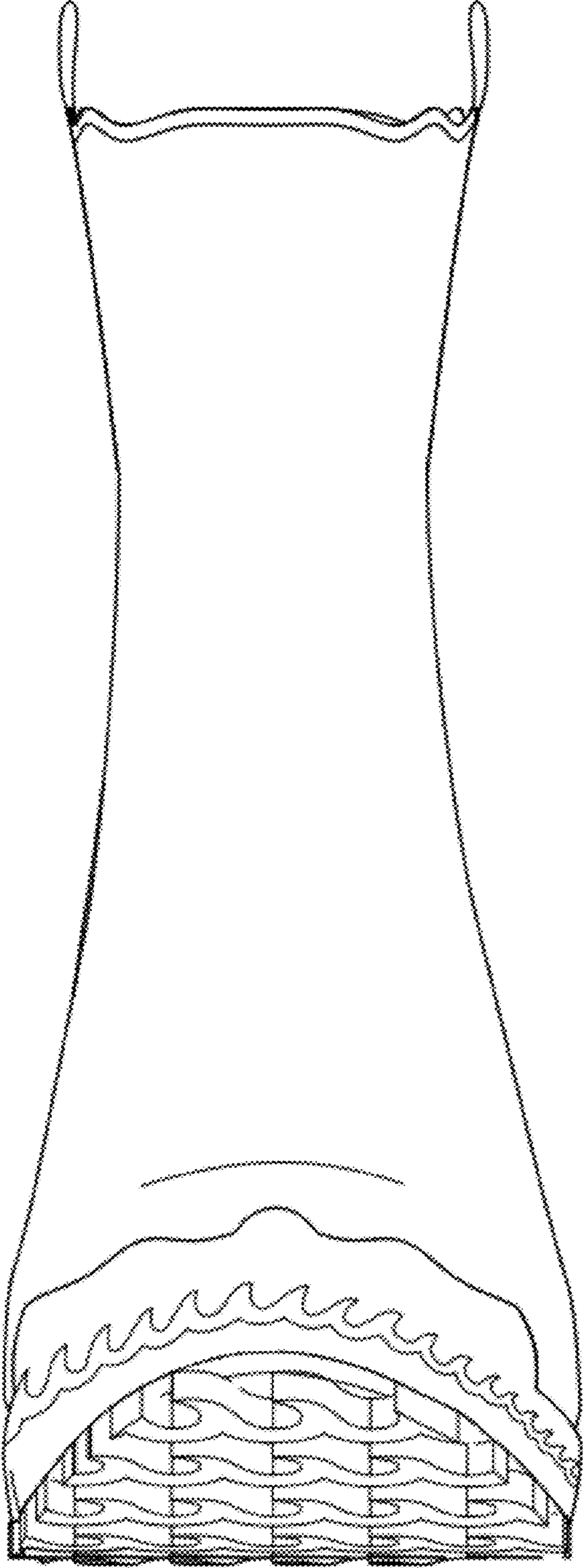

FIG. 8

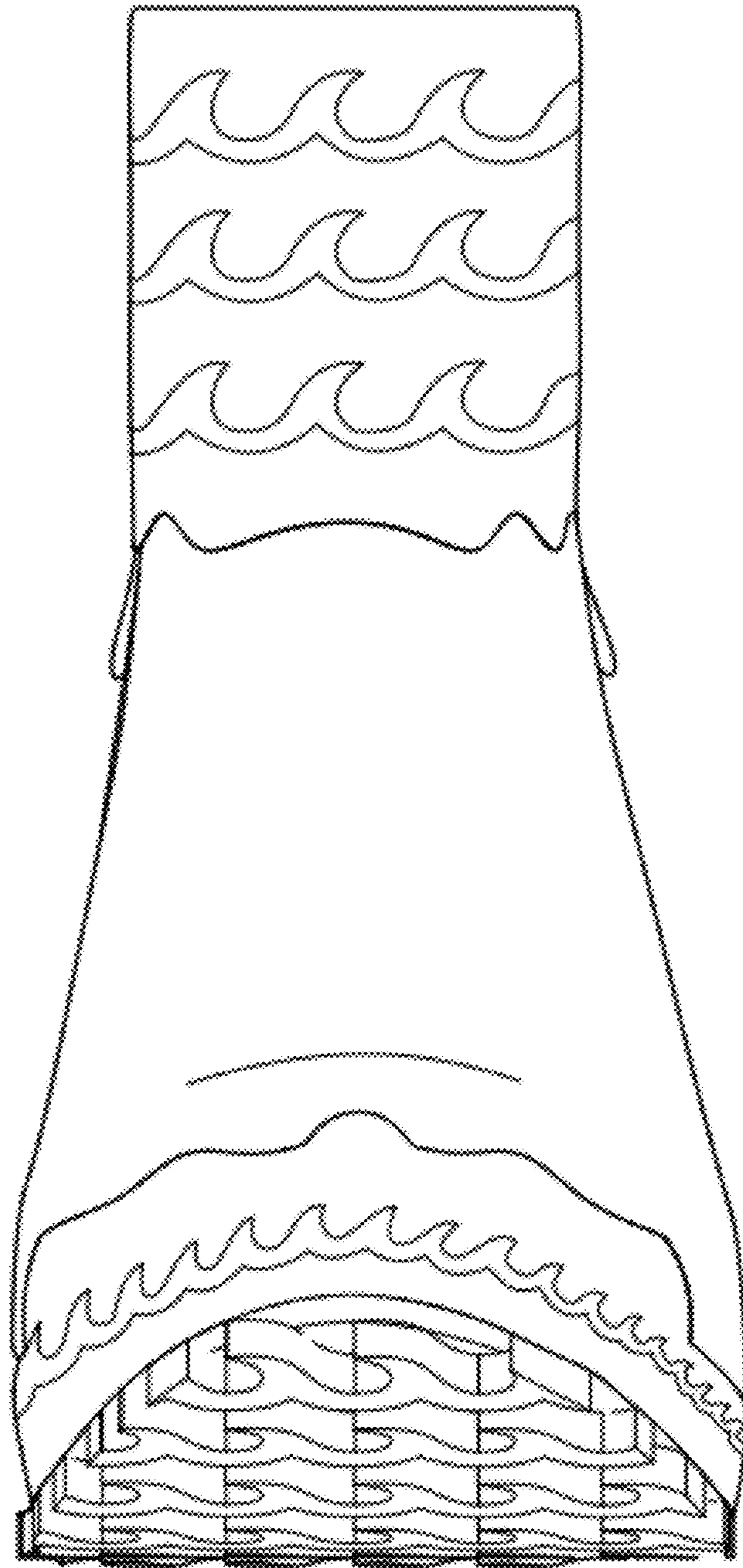

FIG. 9