



US00D672910S

(12) **United States Design Patent**
Turner

(10) **Patent No.:** **US D672,910 S**
(45) **Date of Patent:** **** Dec. 18, 2012**

- (54) **LAMP SHADE**
 - (75) Inventor: **Sarah Turner**, Radford (GB)
 - (73) Assignee: **The Lighting Power**, Lone Tree, CO (US)
 - (**) Term: **14 Years**
 - (21) Appl. No.: **29/414,898**
 - (22) Filed: **Mar. 5, 2012**
 - (51) **LOC (9) Cl.** **26-99**
 - (52) **U.S. Cl.** **D26/118**
 - (58) **Field of Classification Search** D26/88, D26/91, 85, 86, 72, 74, 76, 118, 90, 134, D26/73, 75, 119, 120, 121, 122, 113, 71, D26/84, 128, 129, 2, 125, 78, 77, 138, 26, D26/89, 124, 130, 9, 10, 11, 24, 25, 63, 64, D26/65, 69, 127; 362/311.13, 249.01–249.12, 362/373, 362, 326, 247, 342, 220, 147, 148, 362/282, 339, 620, 223, 376, 219; D23/412, D23/385, 388; 349/64, 62, 63, 65; D16/101; D13/179, 180
- See application file for complete search history.

- 4,009,309 A * 2/1977 Holt 428/38
- 4,557,772 A * 12/1985 Crist, Jr. 156/62
- D357,764 S * 4/1995 Dole D26/135
- D408,573 S * 4/1999 Kay D26/68
- D431,669 S * 10/2000 Milicia D26/128
- D439,693 S * 3/2001 Milicia D26/68
- D441,118 S * 4/2001 Hammar D26/85
- D459,536 S * 6/2002 Dolan D26/130
- D484,632 S * 12/2003 Lamolinara et al. D26/67
- D565,238 S * 3/2008 Lee D26/128
- D566,324 S * 4/2008 De'Armond D26/128
- D643,966 S * 8/2011 Postelmans D26/88
- D664,280 S * 7/2012 Campbell D26/88

* cited by examiner

Primary Examiner — Kevin Rudzinski
(74) *Attorney, Agent, or Firm* — Mark D. Trenner; Trenner Law Firm, LLC

(57) **CLAIM**
The ornamental design for a lamp shade, as shown and described.

DESCRIPTION

FIG. 1 is a perspective view of a lamp shade showing the present invention;
FIG. 2 is a front side elevation view thereof;
FIG. 3 is a side elevation view thereof;
FIG. 4 is another side elevation view thereof;
FIG. 5 is a top plan view thereof;
FIG. 6 is a bottom plan view thereof, wherein the light bulb and fixture are not shown and do not form any part of the claimed design; and,
FIG. 7 is another perspective view of the lamp shade.
The broken lines illustrating the chain, wire and base structure are included to show environmental structures and form no part of the claimed design.

1 Claim, 7 Drawing Sheets

(56) **References Cited**

U.S. PATENT DOCUMENTS

- 859,625 A * 7/1907 Steffin 362/355
- 928,340 A * 7/1909 Steffin 362/326
- D43,646 S * 2/1913 Ryan D26/88
- D45,018 S * 12/1913 Plaut D26/90
- D53,283 S * 5/1919 Boehringer D26/127
- D73,631 S * 10/1927 Wolter D26/24
- D84,104 S * 5/1931 Rithner D26/127
- D84,739 S * 7/1931 Greist et al. D26/127
- D89,993 S * 5/1933 O'Neil D26/128
- D236,998 S * 9/1975 Tongson D26/128

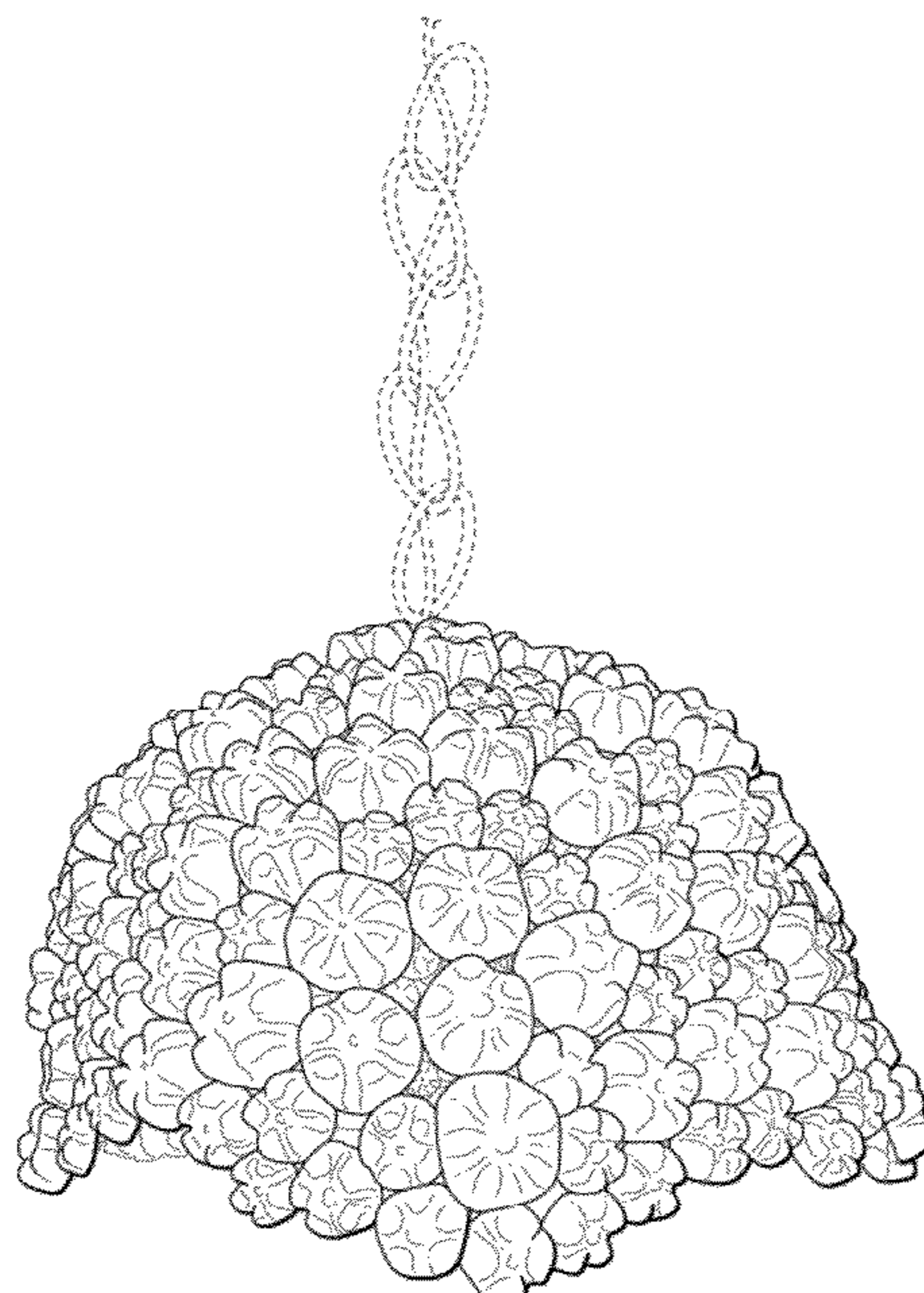

FIG. 1

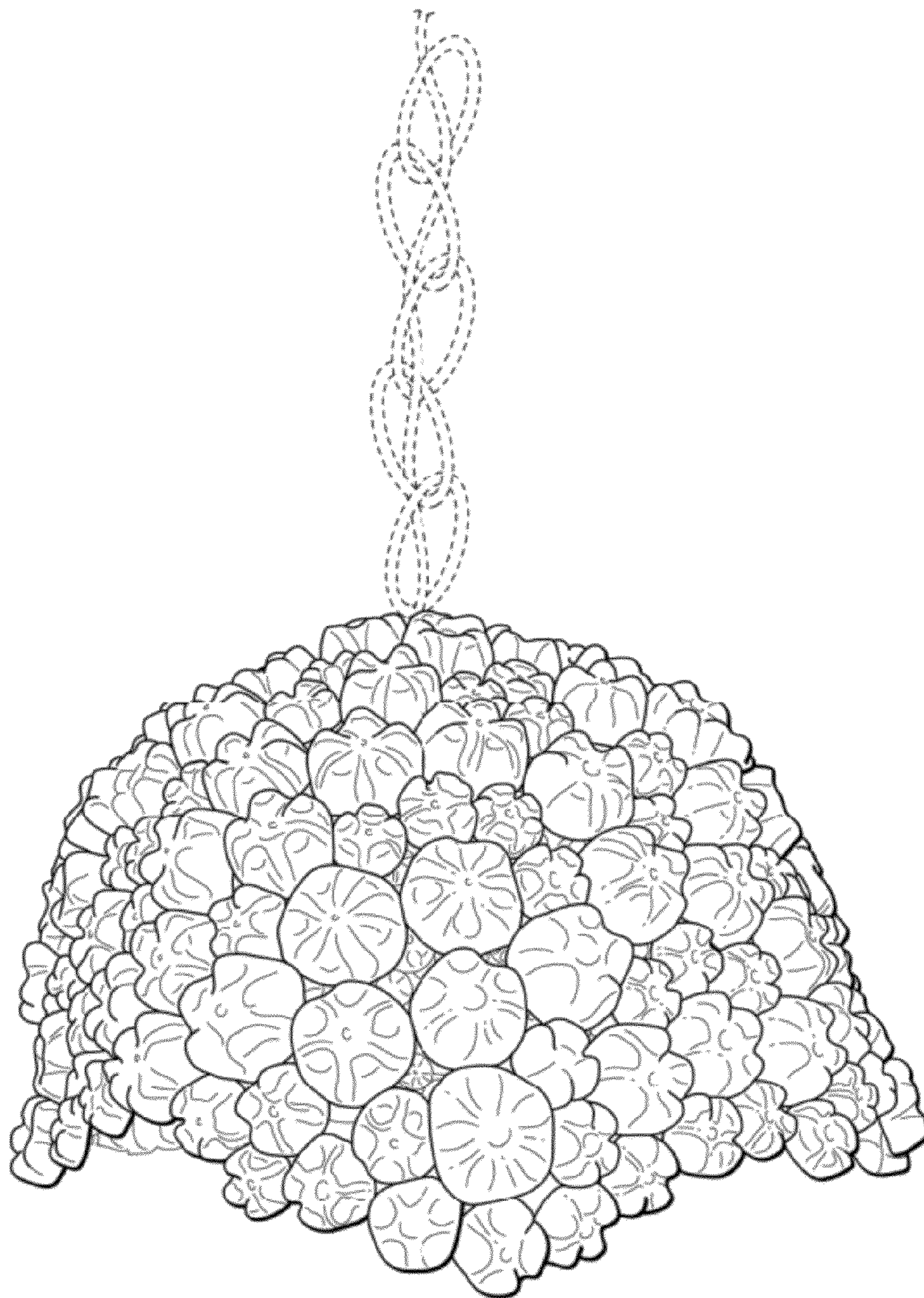

FIG. 2

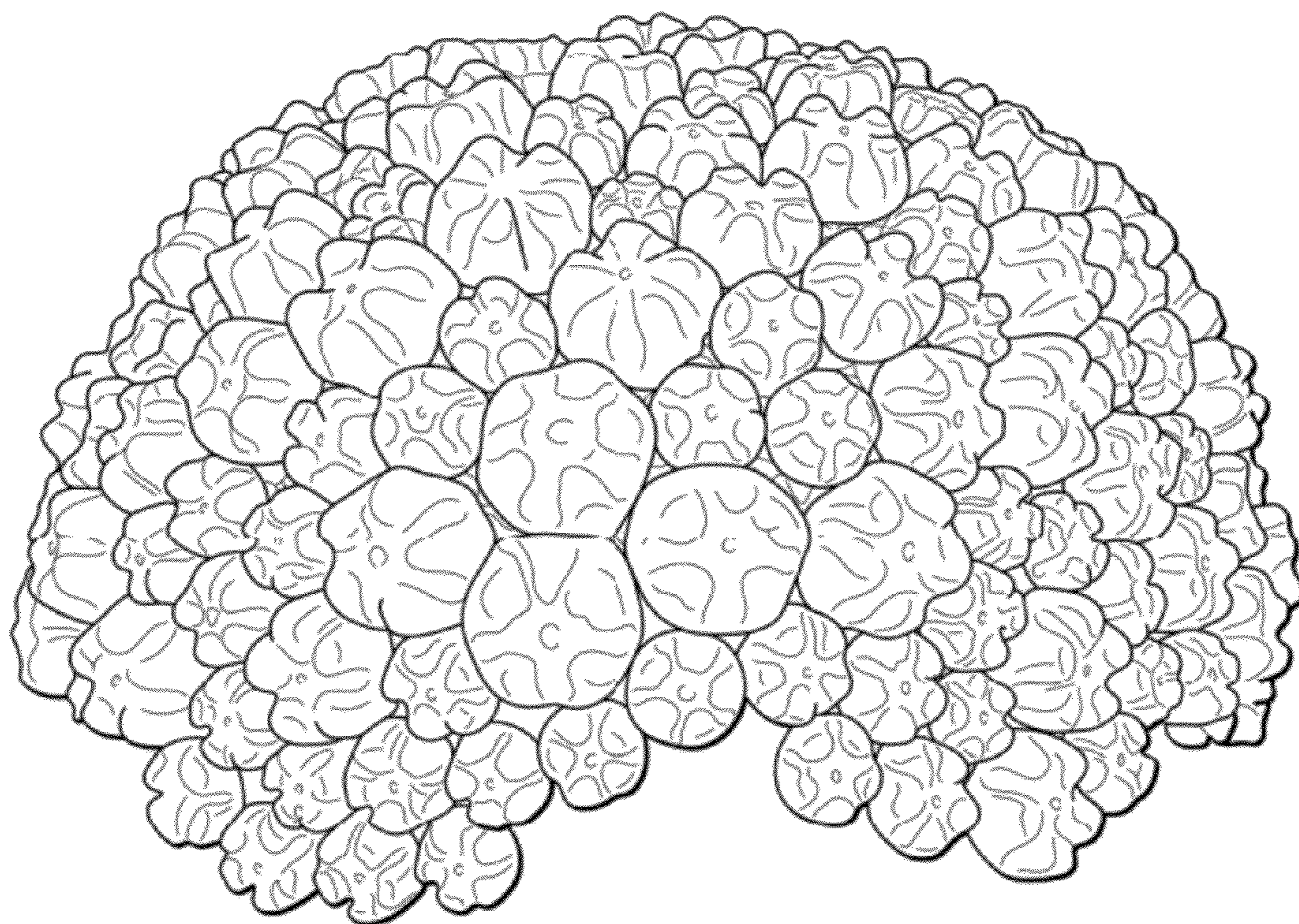

FIG. 3

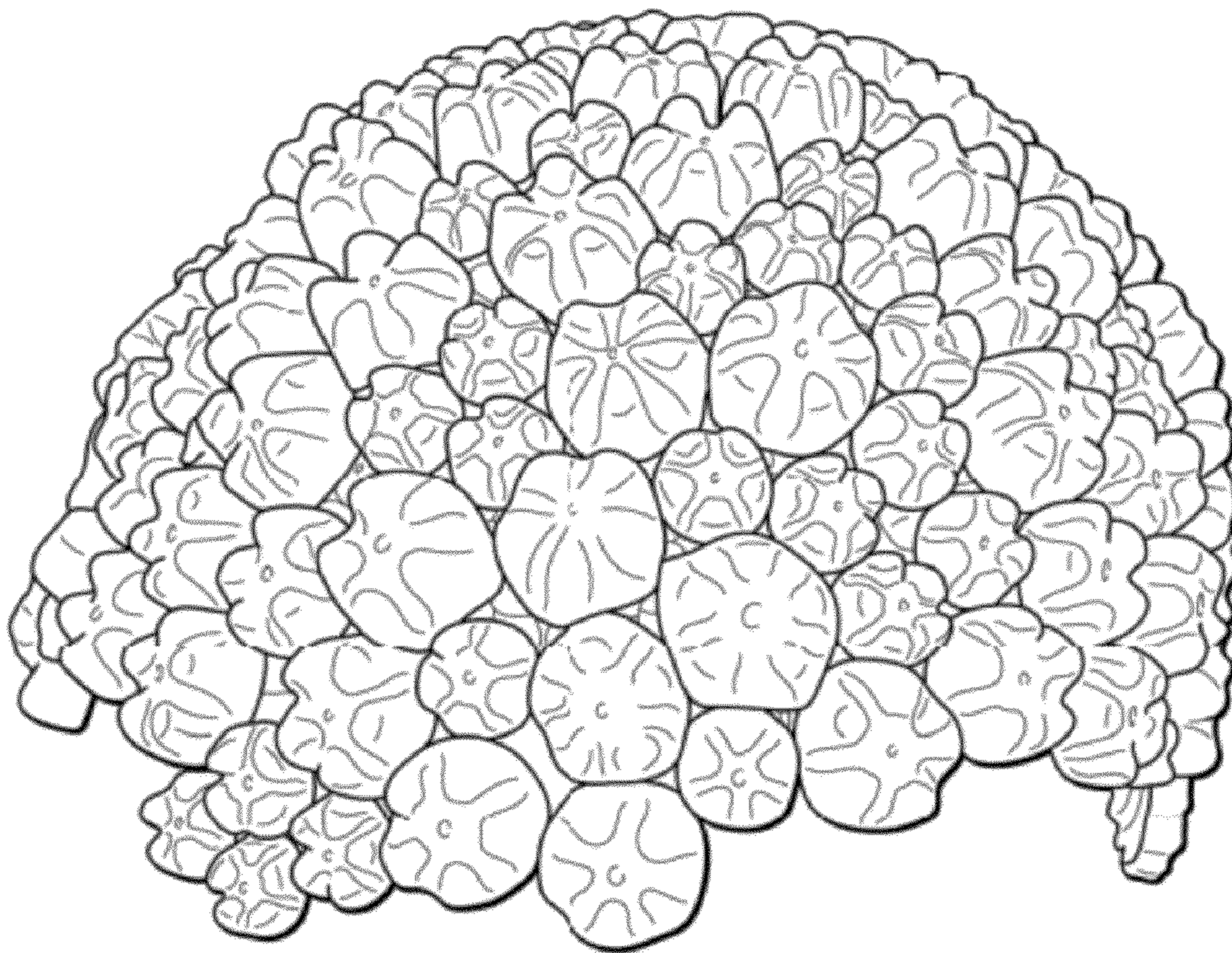

FIG. 4

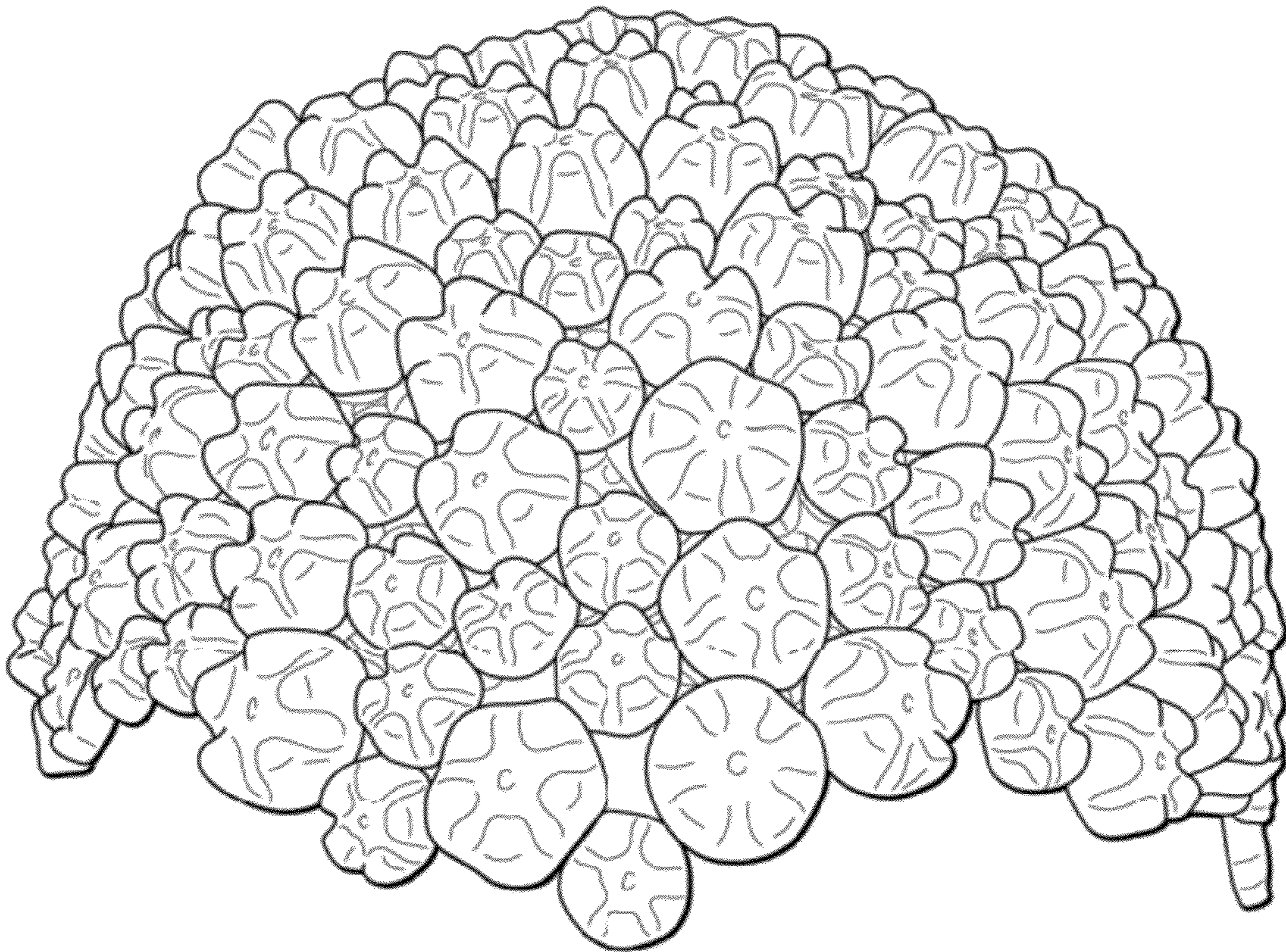

FIG. 5

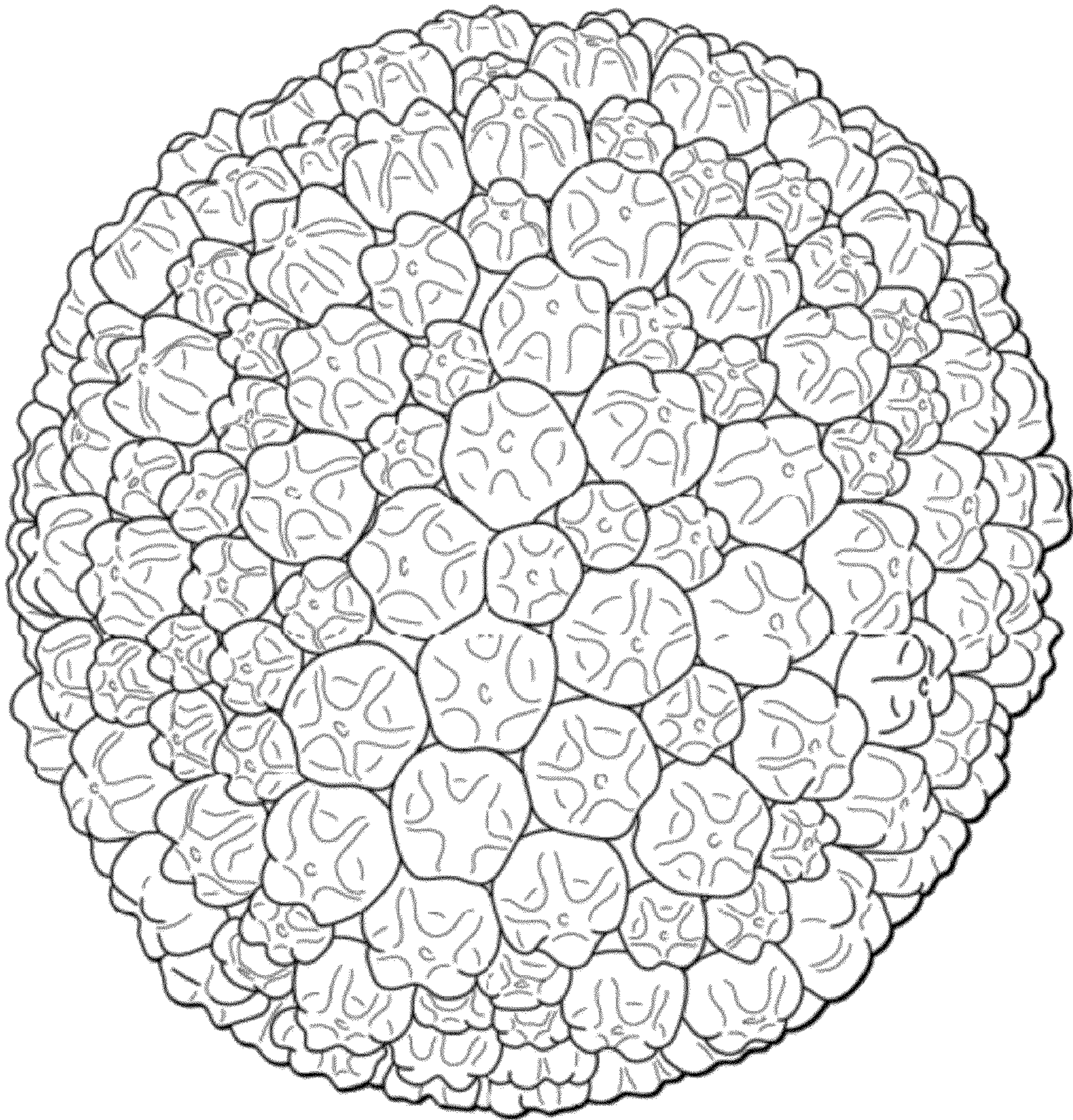

FIG. 6

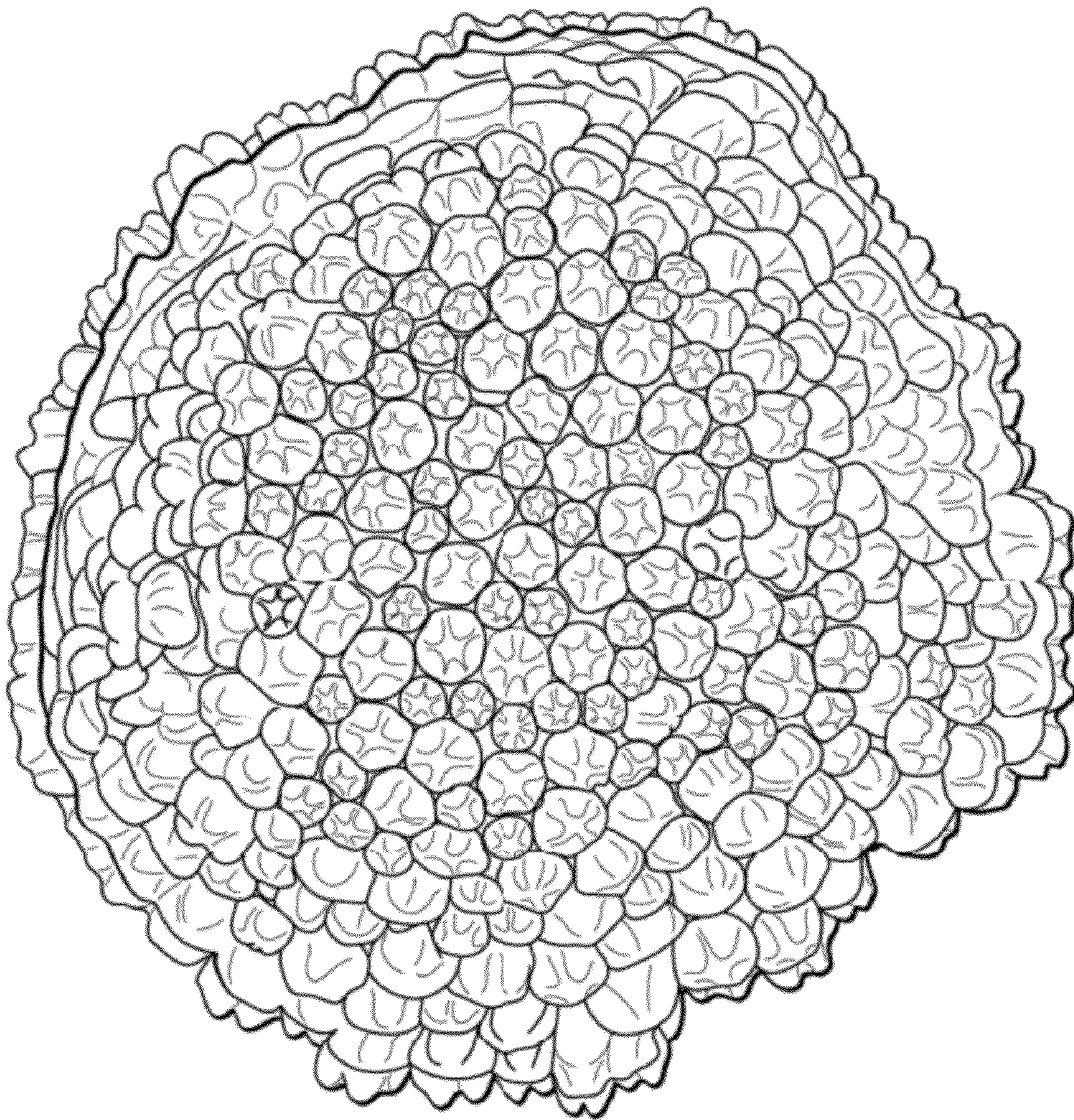

FIG. 7

