



US00D672711S

(12) **United States Design Patent**  
**Audigier et al.**

(10) **Patent No.:** **US D672,711 S**  
(45) **Date of Patent:** **\*\* Dec. 18, 2012**

(54) **PNEUMATIC TIRE**

(75) Inventors: **Richard Audigier**, St-Laure (FR);  
**Jonathan Lejeune**, Chamalieres (FR);  
**Stéphane Oraison**, Le Vernet (FR)

(73) Assignees: **Compagnie Generales des**  
**Etablissements Michelin**,  
Clermont-Ferrand (FR); **Michelin**  
**Recherche et Technique S.A.**,  
Granges-Paccot (CH)

(\*\*) Term: **14 Years**

(21) Appl. No.: **29/418,733**

(22) Filed: **Apr. 20, 2012**

(30) **Foreign Application Priority Data**

Oct. 21, 2011 (FR) ..... 11/5109

(51) **LOC (9) Cl.** ..... **12-15**

(52) **U.S. Cl.** ..... **D12/583**

(58) **Field of Classification Search** ..... D12/568–603,  
D12/900–901, 547–550; 152/209.1–209.9,  
152/209.11–209.19, 209.21–209.28, 455  
See application file for complete search history.

(56) **References Cited**

**U.S. PATENT DOCUMENTS**

D185,441 S \* 6/1959 Lane ..... D12/583  
D305,220 S \* 12/1989 Kemp ..... D12/583

D451,437 S \* 12/2001 Reid et al. .... D12/582  
D471,512 S \* 3/2003 Weaver ..... D12/583  
D632,245 S \* 2/2011 Audigier et al. .... D12/583  
D652,369 S \* 1/2012 Lebreton ..... D12/583  
D662,034 S \* 6/2012 Vandaele et al. .... D12/583

\* cited by examiner

*Primary Examiner* — Stacia Cadmus

(74) *Attorney, Agent, or Firm* — Buchanan Ingersoll &  
Rooney PC

(57) **CLAIM**

The ornamental design for a pneumatic tire, as shown and described.

**DESCRIPTION**

FIG. 1 is a perspective view of a pneumatic tire showing our new design.

FIG. 2 is a front elevational view thereof.

FIG. 3 is a side elevational view thereof, the other side being a mirror image; and,

FIG. 4 is an enlarged front elevational view thereof.

In the drawings, the broken lines defining the sidewall, inner bead and the unclaimed sidewall depict environmental subject matter that forms no part of the claimed design. The dash-dot lines represent the peripheral boundary between the claimed tire tread and unclaimed sidewall.

The tread pattern is understood to repeat uniformly throughout the circumference of the tire, as shown schematically in solid lines.

**1 Claim, 4 Drawing Sheets**

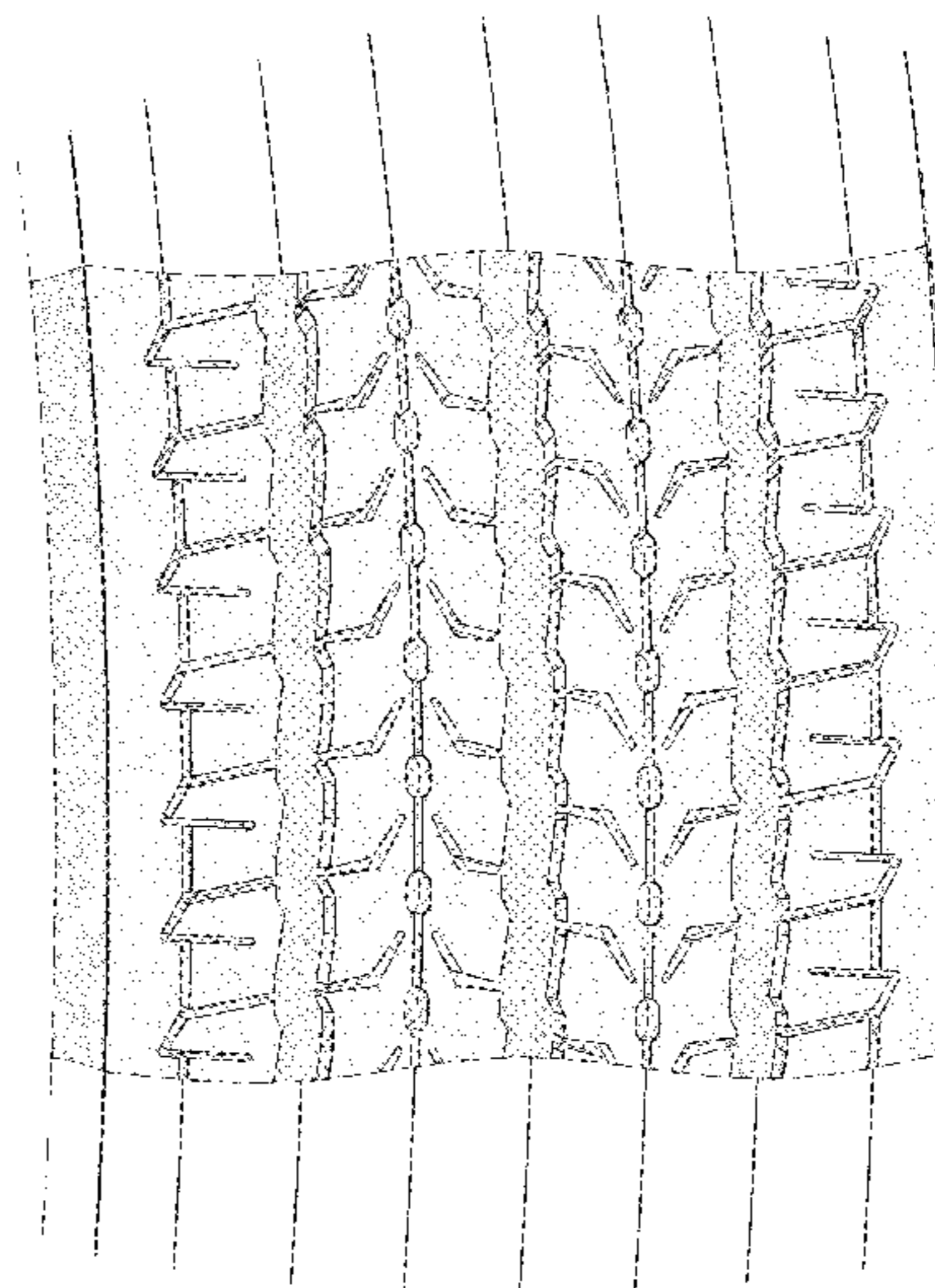
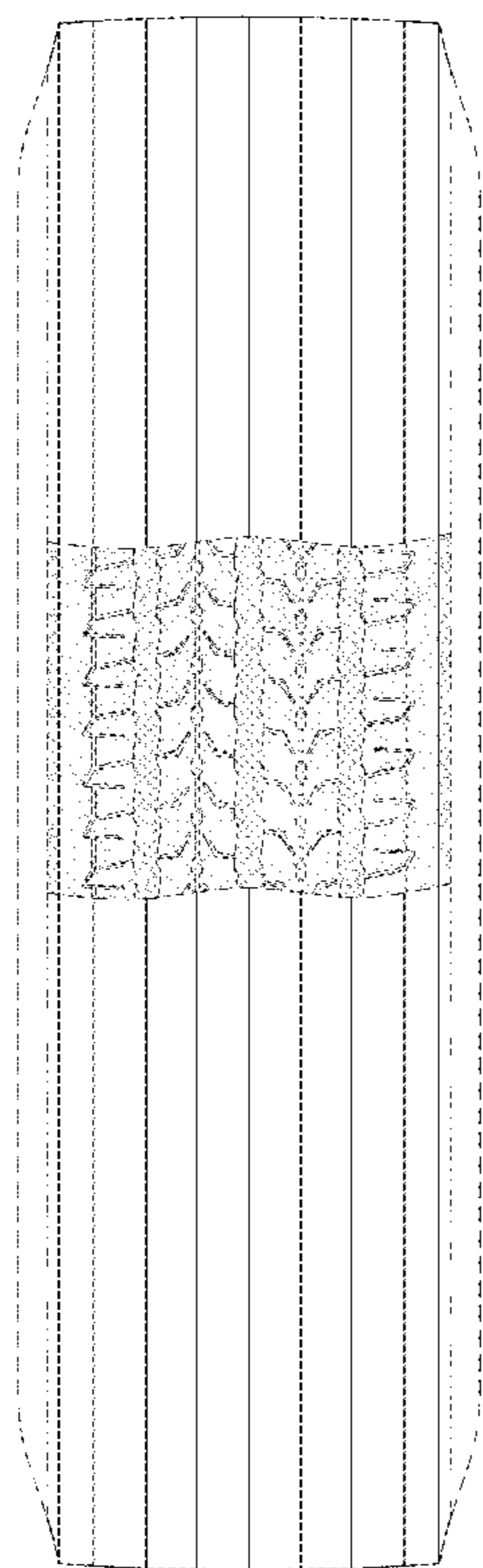

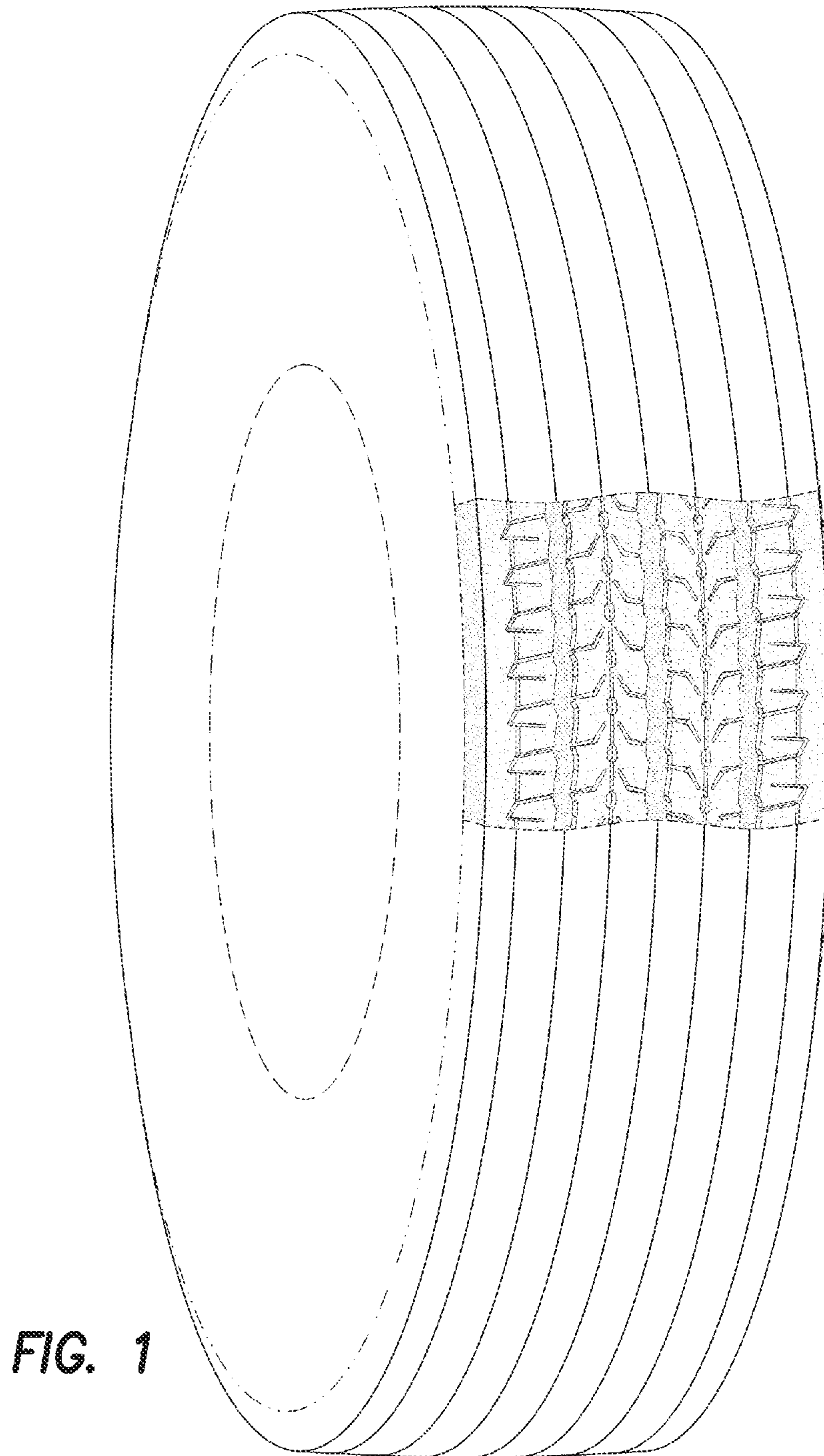
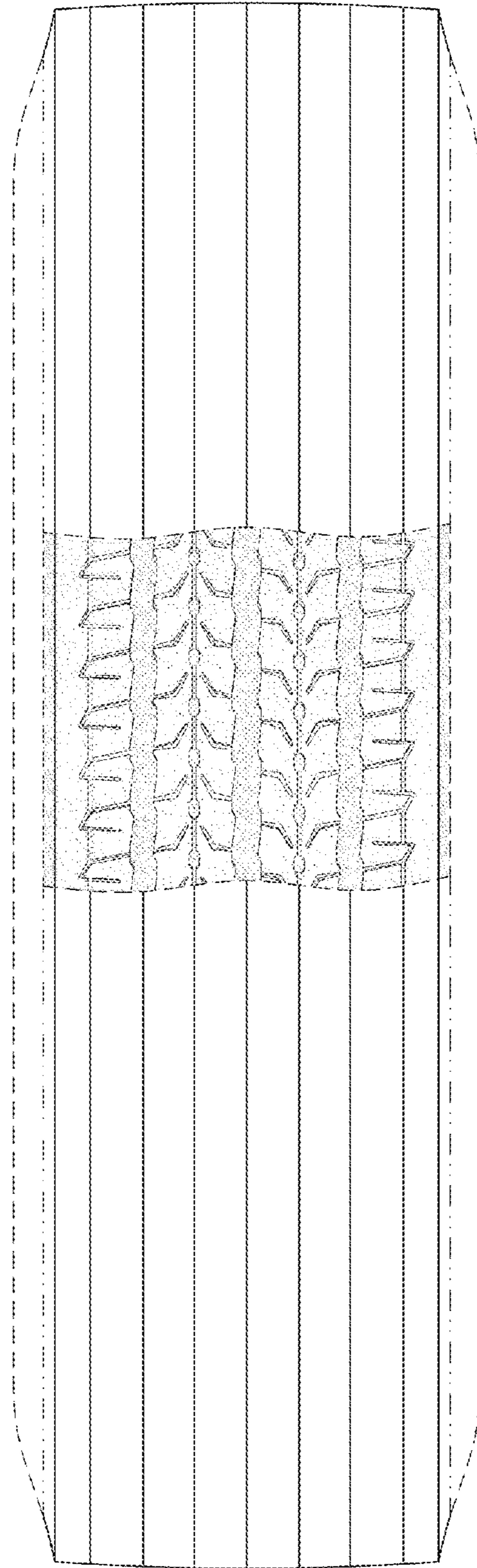
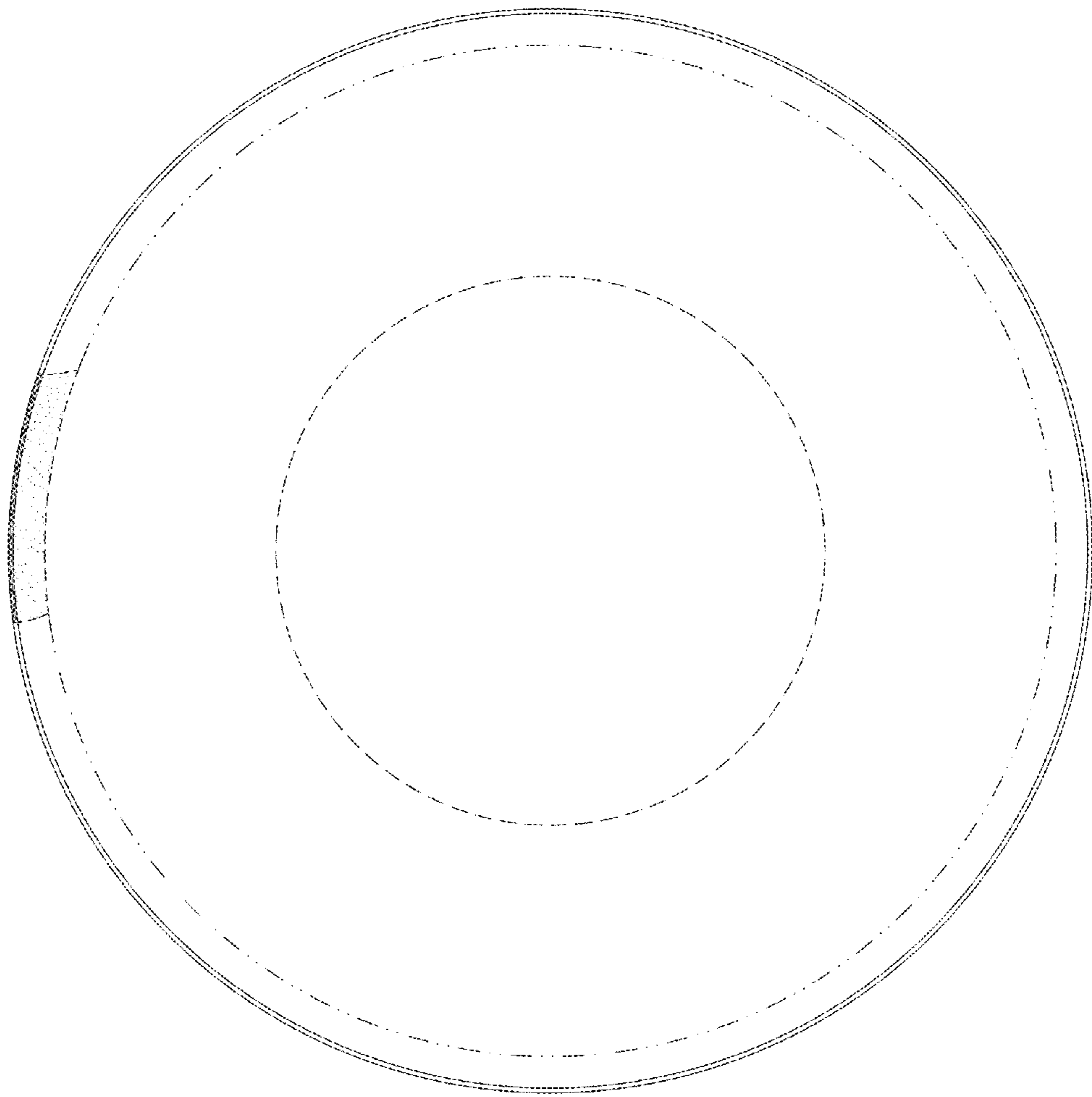

FIG. 1



**FIG. 2**



**FIG. 3**

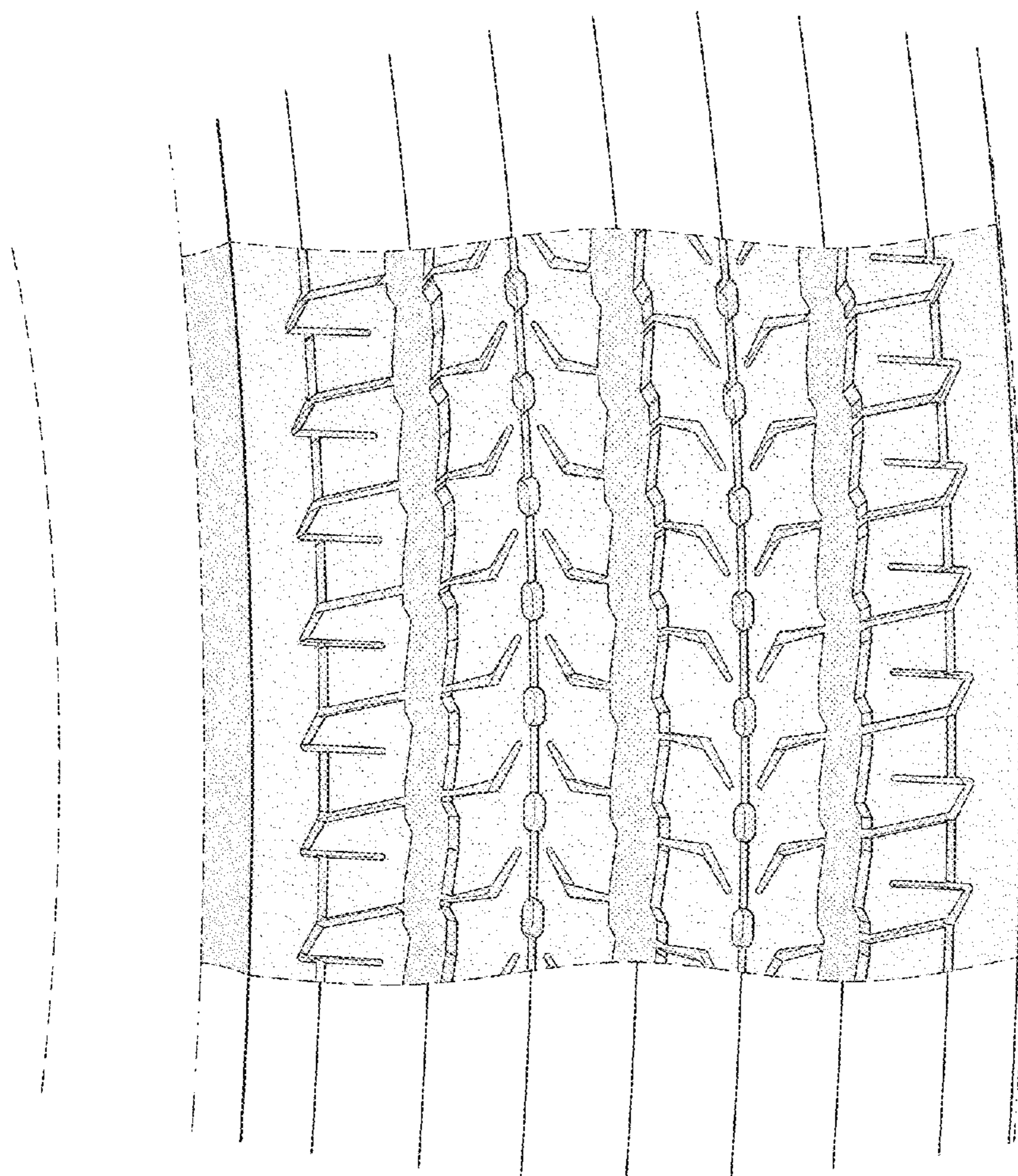

FIG. 4