



US00D672709S

(12) **United States Design Patent**
Kuwahara et al.

(10) **Patent No.:** **US D672,709 S**
(45) **Date of Patent:** **** Dec. 18, 2012**

(54) **TREAD PORTION OF AN AUTOMOBILE TIRE**

JP 1350482 S 3/2010
JP 1350487 S 5/2010
JP 1372050 S 5/2010

(75) Inventors: **Nagakazu Kuwahara**, Tokyo (JP);
Keiichi Kurita, Tokyo (JP)

(73) Assignee: **Bridgestone Corporation**, Tokyo (JP)

(**) Term: **14 Years**

(21) Appl. No.: **29/393,812**

(22) Filed: **Jun. 9, 2011**

(30) **Foreign Application Priority Data**

Dec. 9, 2010 (JP) 2010-029389
Dec. 9, 2010 (JP) 2010-029392

(51) **LOC (9) Cl.** **12-16**

(52) **U.S. Cl.** **D12/571**

(58) **Field of Classification Search** D12/568-603;
152/209.1-209.28

See application file for complete search history.

(56) **References Cited**

U.S. PATENT DOCUMENTS

D84,528 S * 6/1931 Jone D12/571
D420,956 S * 2/2000 Rodicq et al. D12/602
D609,167 S * 2/2010 Regallis et al. D12/583

FOREIGN PATENT DOCUMENTS

JP 906139 S 9/1994
JP 911000 S 11/1994
JP 1201461 S 4/2004
JP 1222369 S 11/2004
JP 1245463 S 7/2005
JP 1299617 S 5/2007
JP 1300102 S 5/2007

OTHER PUBLICATIONS

Japanese Office Action dated Jan. 6, 2012 issued in the Japanese Design Application No. D2010-029389.
Japanese Office Action dated Jan. 6, 2012 issued in the Japanese Design Application No. D2010-029392.
Japanese Design Gazette dated Jan. 17, 2012 issued in the Japanese Design Application No. D2010-029389.
Japanese Design Gazette dated Jan. 17, 2012 issued in the Japanese Design Application No. D2010-029392.
Japanese Design Gazette dated Jul. 23, 2012 issued in Japanese Design Application No. D2010-29389.

* cited by examiner

Primary Examiner — George D Kirschbaum

(74) *Attorney, Agent, or Firm* — Sughrue Mion, PLLC

(57) **CLAIM**

The ornamental design for a tread portion of an automobile tire, as shown and described.

DESCRIPTION

FIG. 1 is a perspective view of a tread portion of an automobile tire according to a first embodiment of the invention; FIG. 2 is a front view thereof; FIG. 3 is a left side view thereof; FIG. 4 is a fragmentary enlarged view showing the details of the tread portion thereof; FIG. 5 is an end view taken along the lines 5-5 in FIG. 4; and, FIG. 6 is an end view taken along line 6-6 in FIG. 4. Broken lines in the drawing figures are used to show portions of the tire that are not claimed, and thus form no part of the claimed invention.

1 Claim, 6 Drawing Sheets

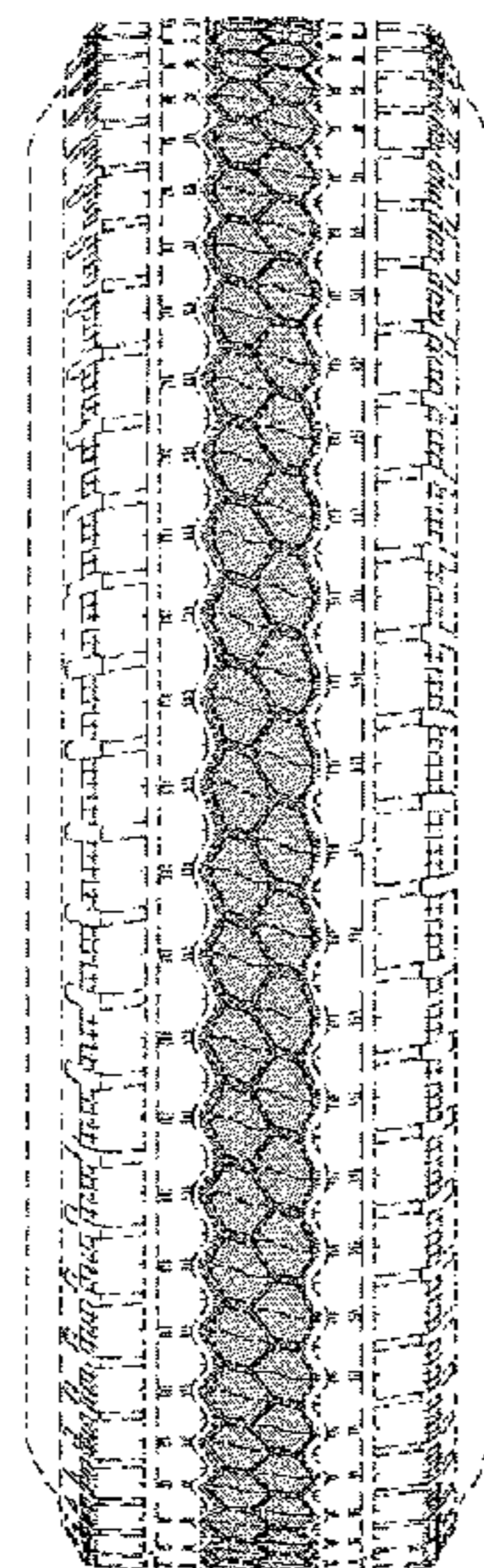
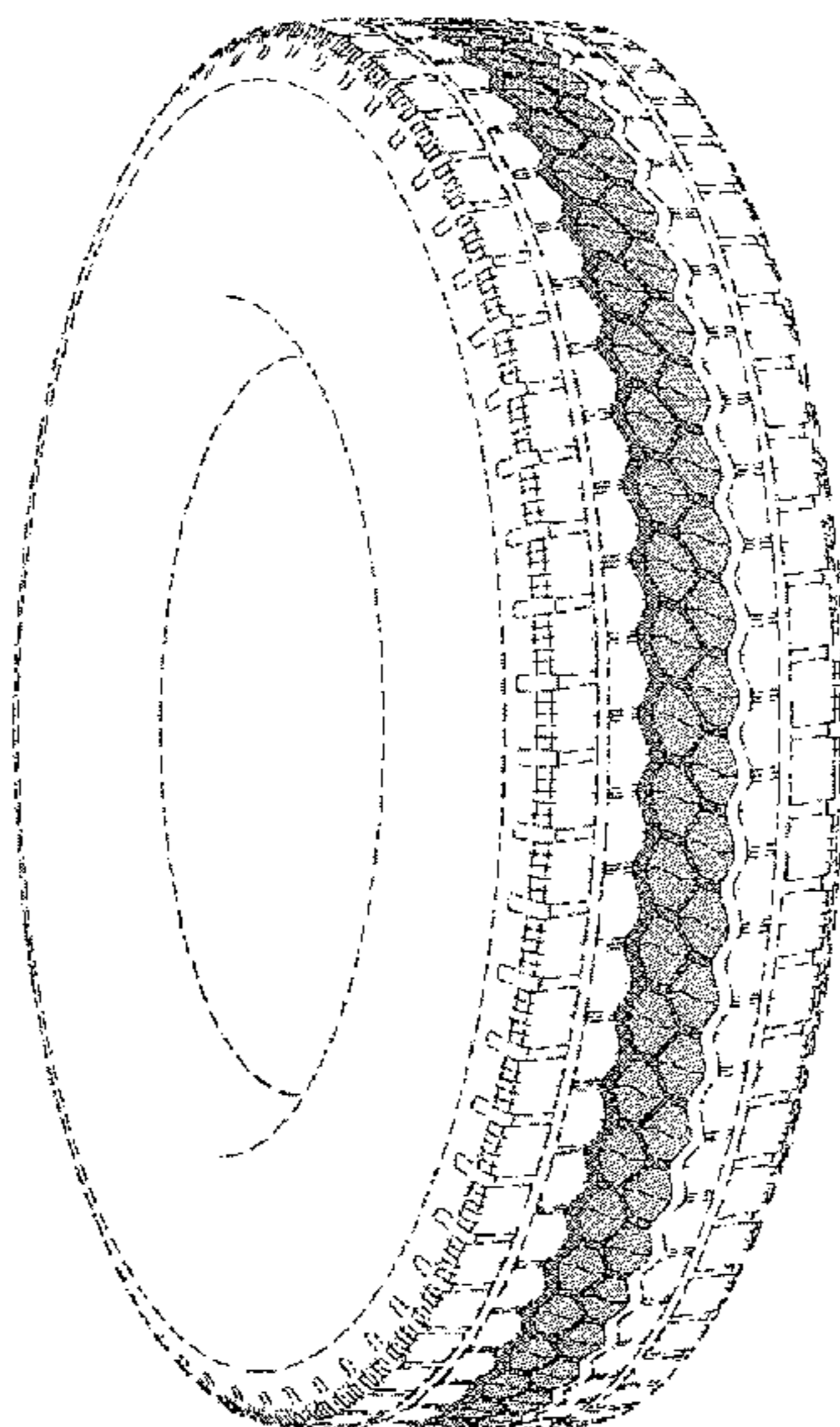

FIG. 1

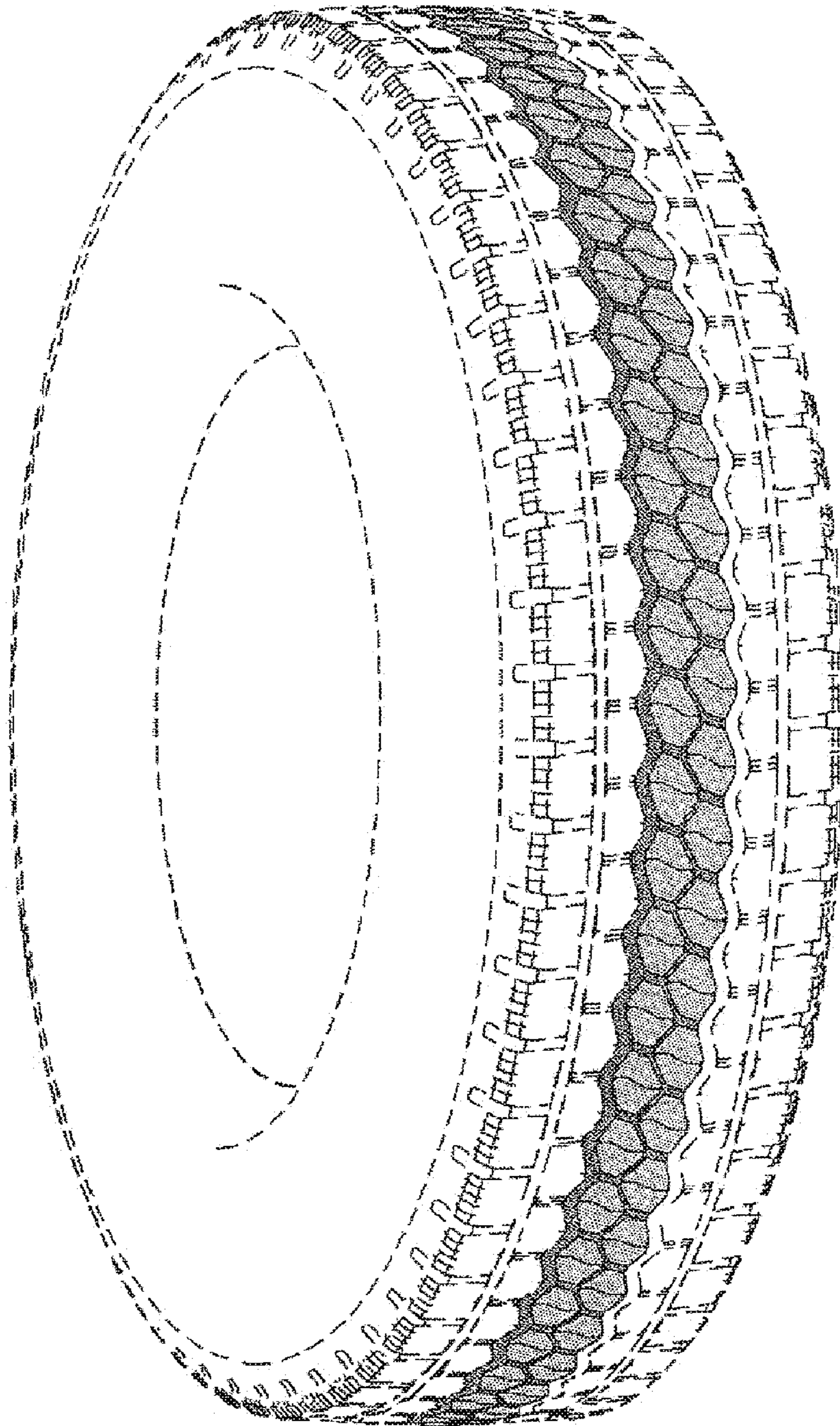

FIG. 2

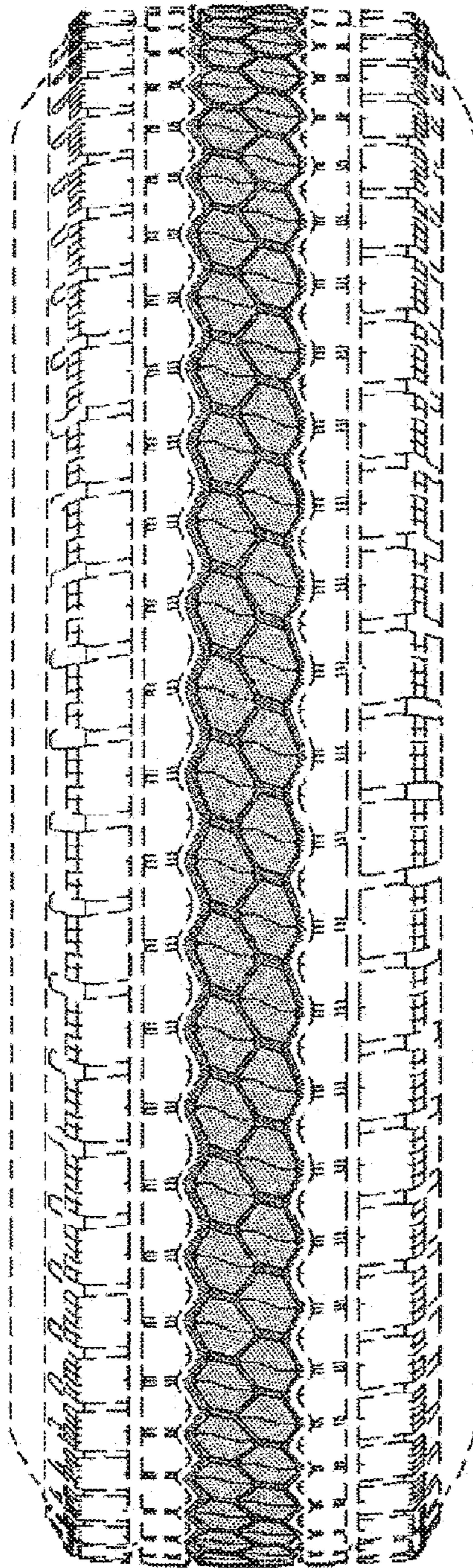

FIG. 3

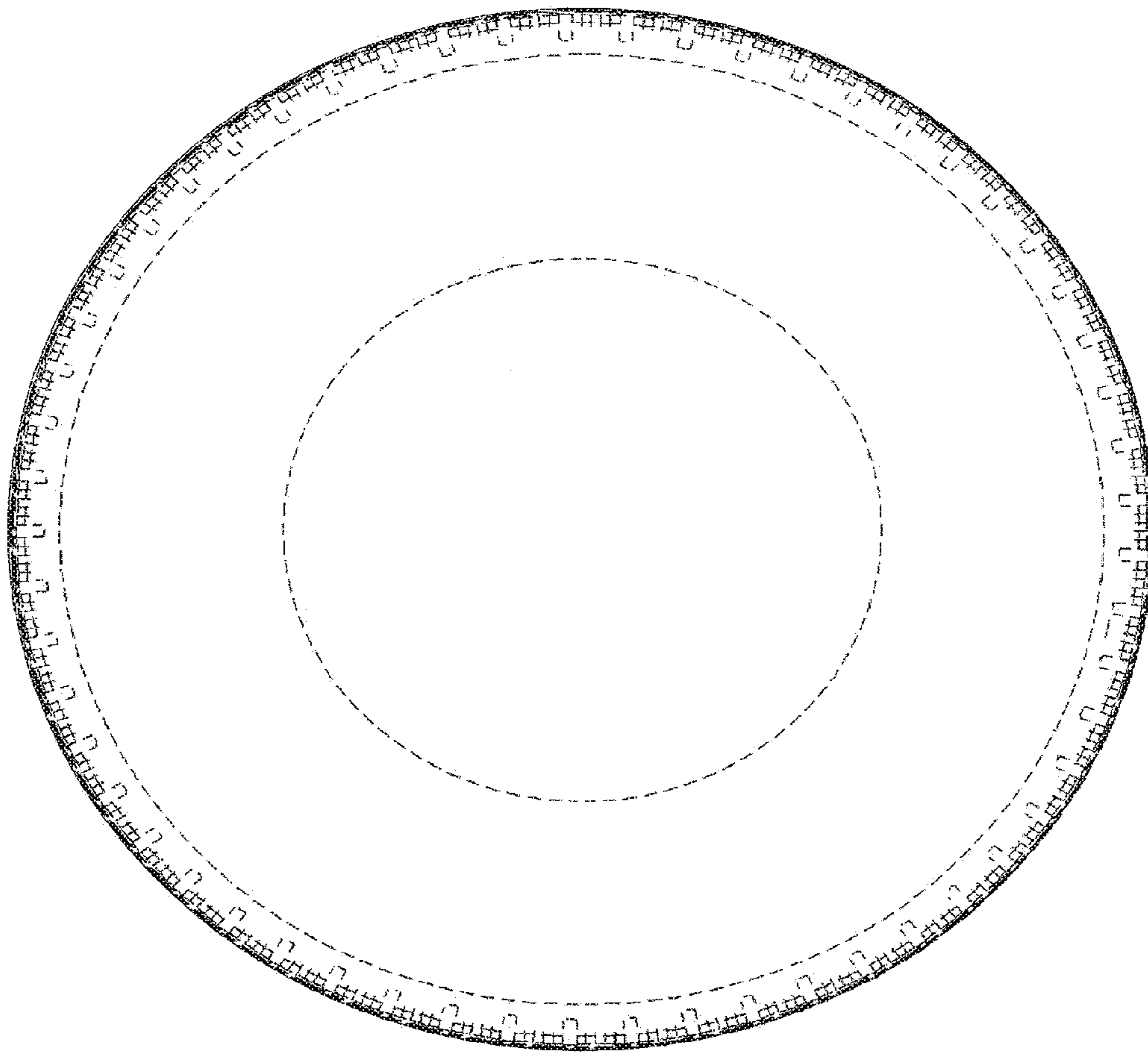

FIG. 4

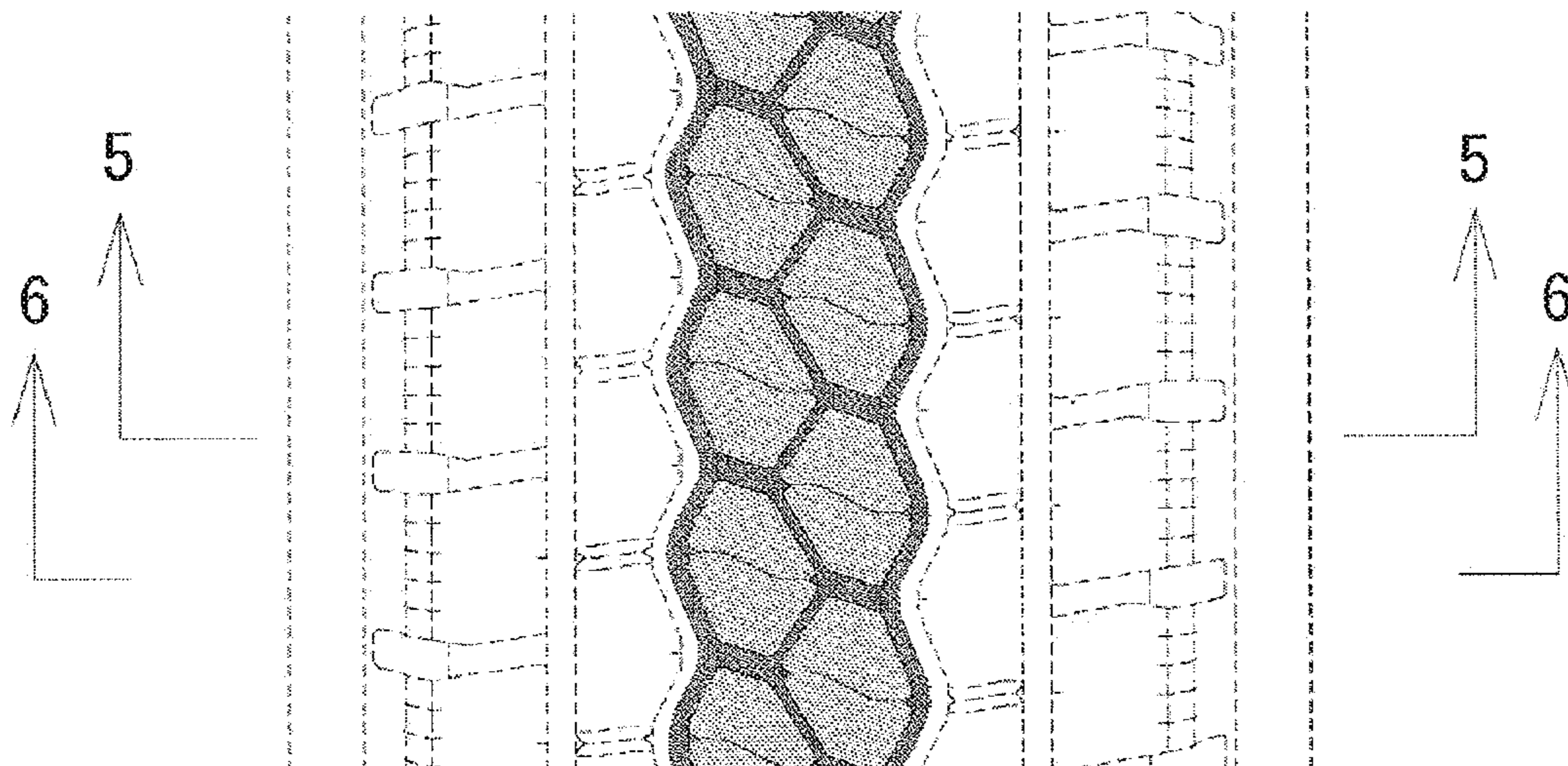

FIG. 5

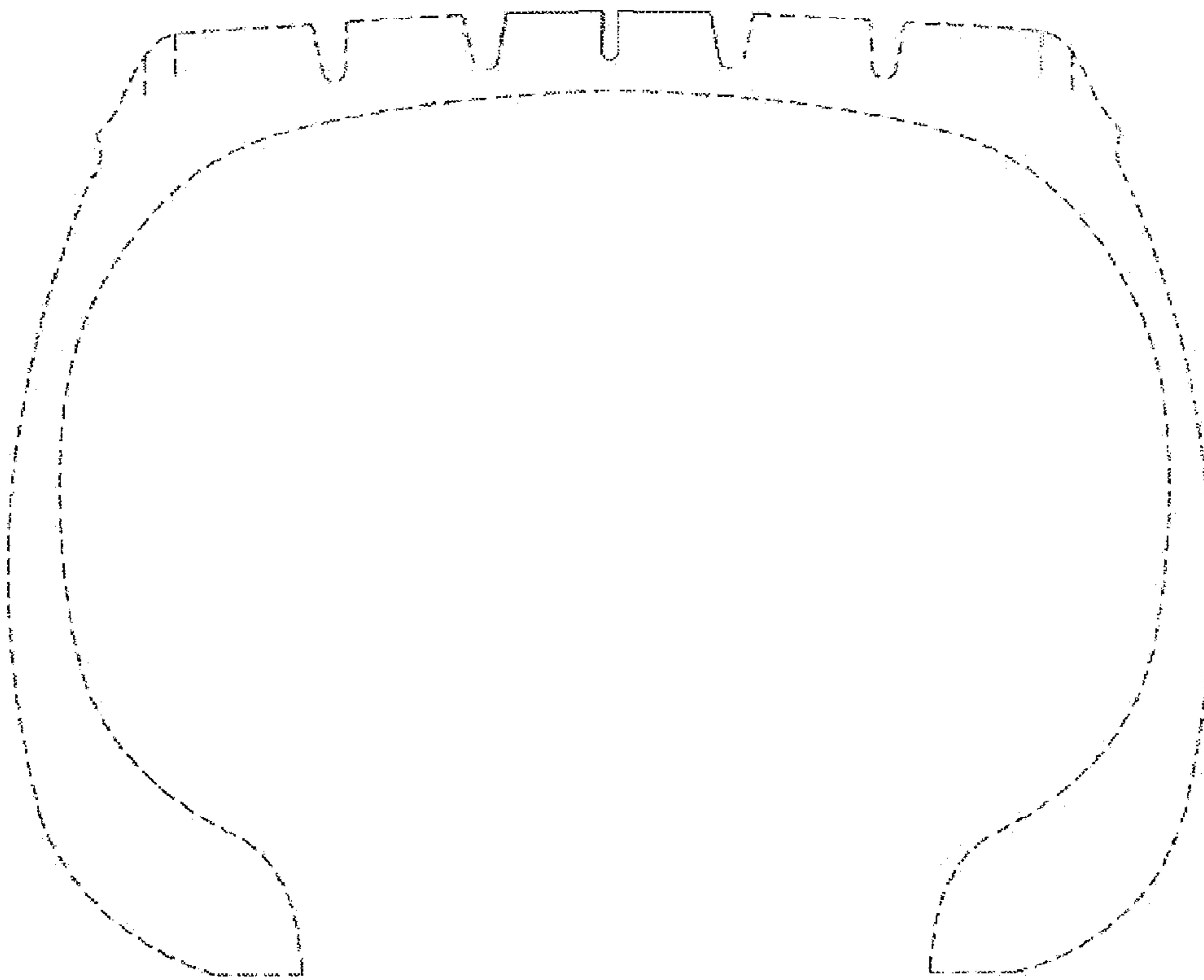

FIG. 6

