



US00D672699S

(12) **United States Design Patent**
Saracoglu

(10) **Patent No.:** **US D672,699 S**

(45) **Date of Patent:** **** Dec. 18, 2012**

(54) **DOOR FOR A VEHICLE**

(75) Inventor: **Hakan Saracoglu**, Stuttgart (DE)

(73) Assignee: **Dr. Ing. h.c. F. Porsche**
Aktiengesellschaft, Stuttgart (DE)

(**) Term: **14 Years**

(21) Appl. No.: **29/398,506**

(22) Filed: **Aug. 1, 2011**

(30) **Foreign Application Priority Data**

Feb. 9, 2011 (DE) 402011000563

(51) **LOC (9) Cl.** **12-16**

(52) **U.S. Cl.** **D12/196**

(58) **Field of Classification Search** D12/86,
D12/90-92, 196; D21/424, 433, 434; 296/181.1,
296/181.5

See application file for complete search history.

(56) **References Cited**

U.S. PATENT DOCUMENTS

D467,851	S	*	12/2002	Warming	D12/196
D537,397	S	*	2/2007	Woodhouse et al.	D12/196
D601,072	S	*	9/2009	Giachin	D12/196
D610,043	S	*	2/2010	Bauer et al.	D12/92
D637,522	S	*	5/2011	Ransom et al.	D12/92

* cited by examiner

Primary Examiner — Melody N Brown

(74) *Attorney, Agent, or Firm* — RatnerPrestia

(57) **CLAIM**

The ornamental design for a door for a vehicle, as shown and described.

DESCRIPTION

FIG. 1 is a perspective view of a door for a vehicle;
FIG. 2 is an elevation view from the left side thereof;
FIG. 3 is an elevation view from the right side thereof;
FIG. 4 is a rear elevation view thereof;
FIG. 5 is a front elevation view thereof;
FIG. 6 is a top plan view thereof; and,
FIG. 7 is a bottom plan view thereof.

1 Claim, 4 Drawing Sheets

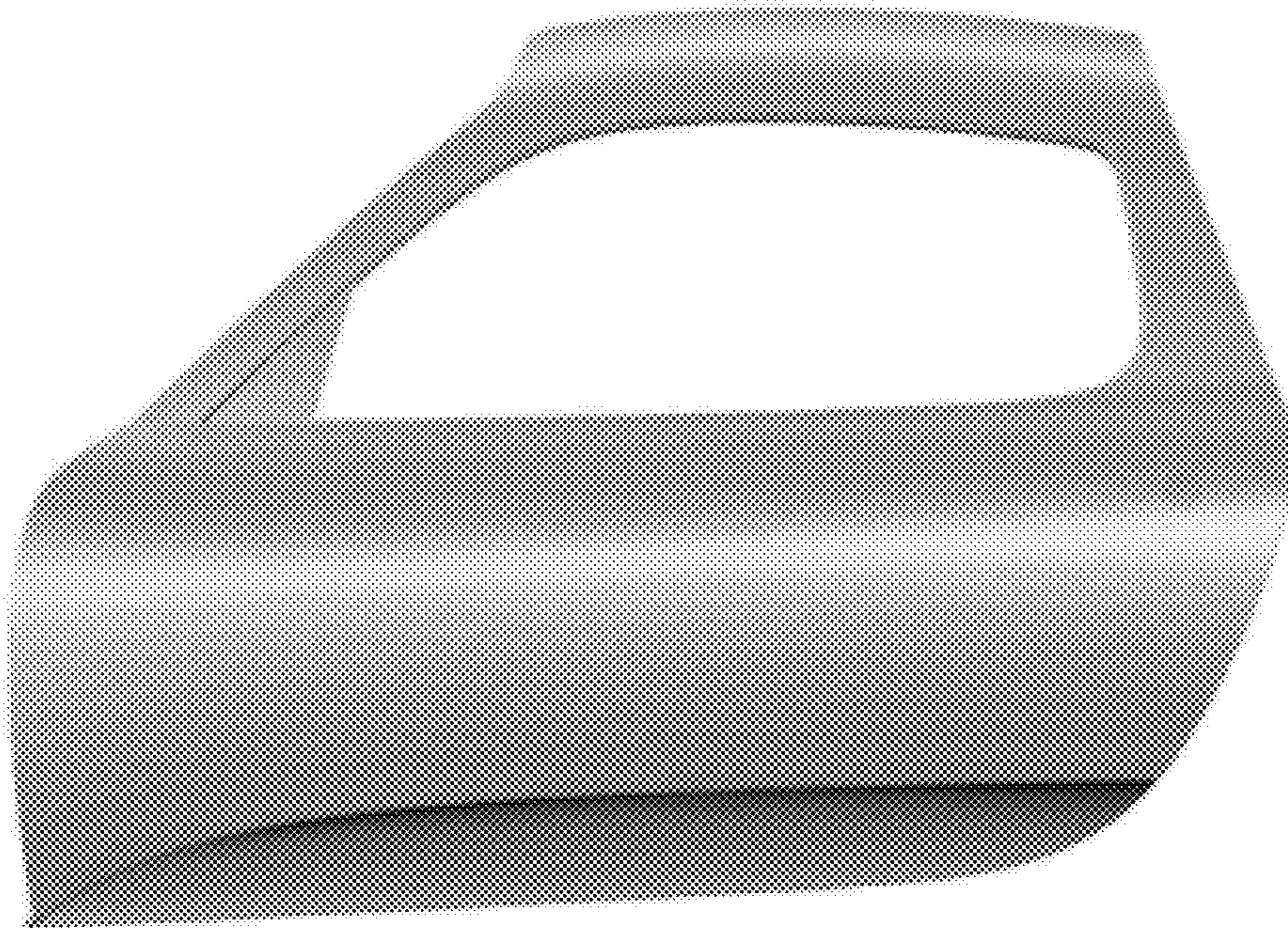

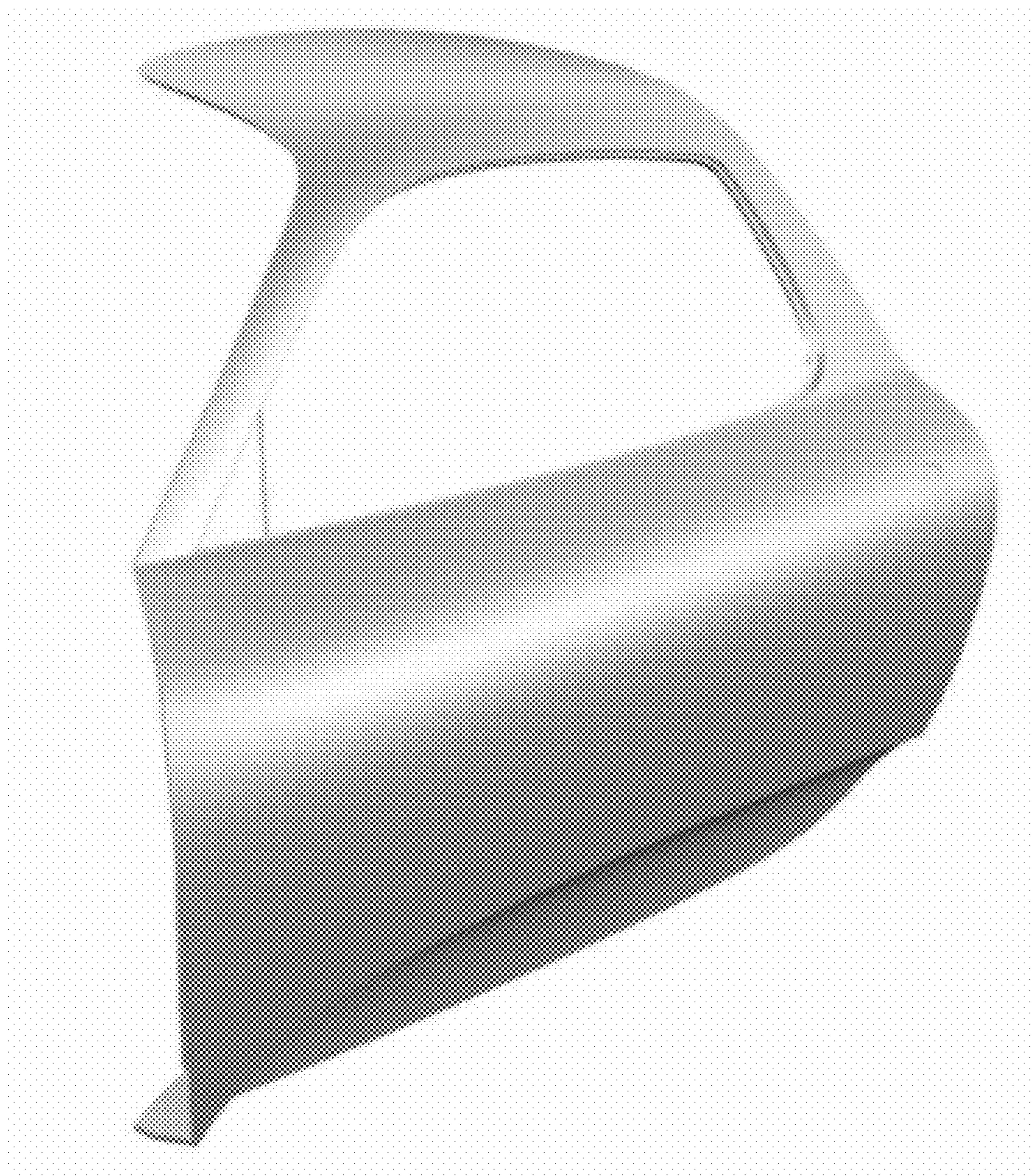

Figure 1

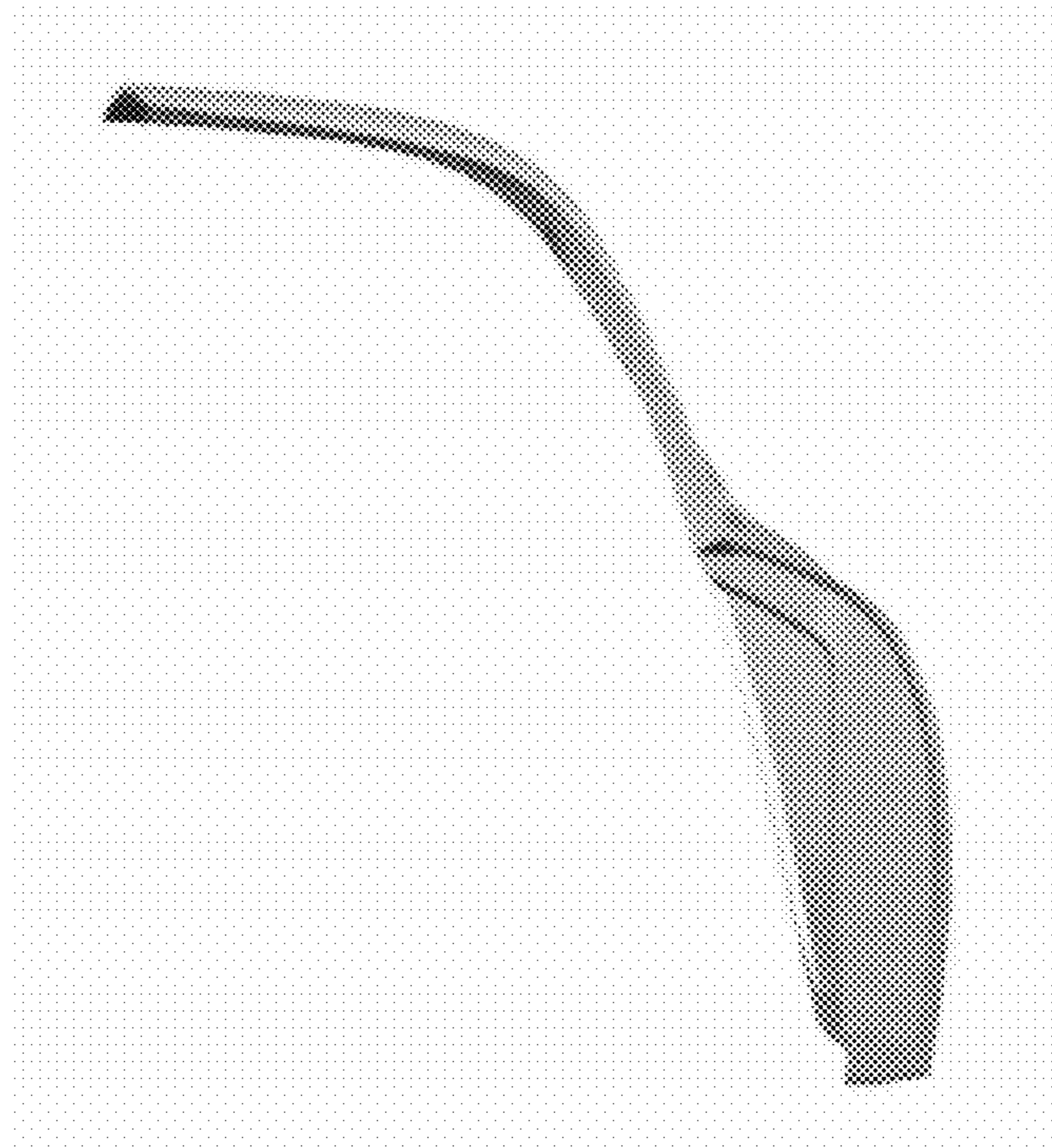

Figure 2

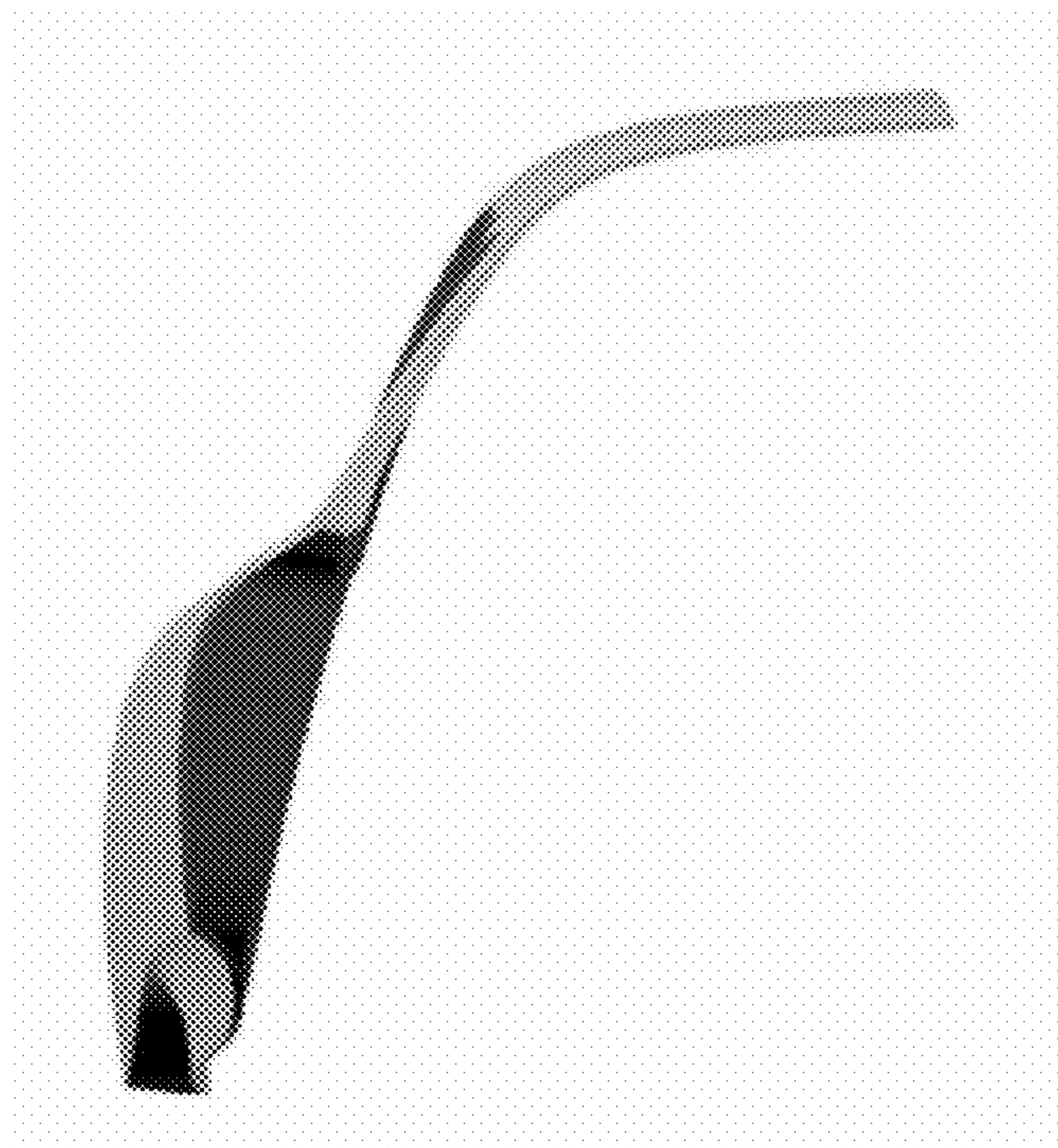

Figure 3

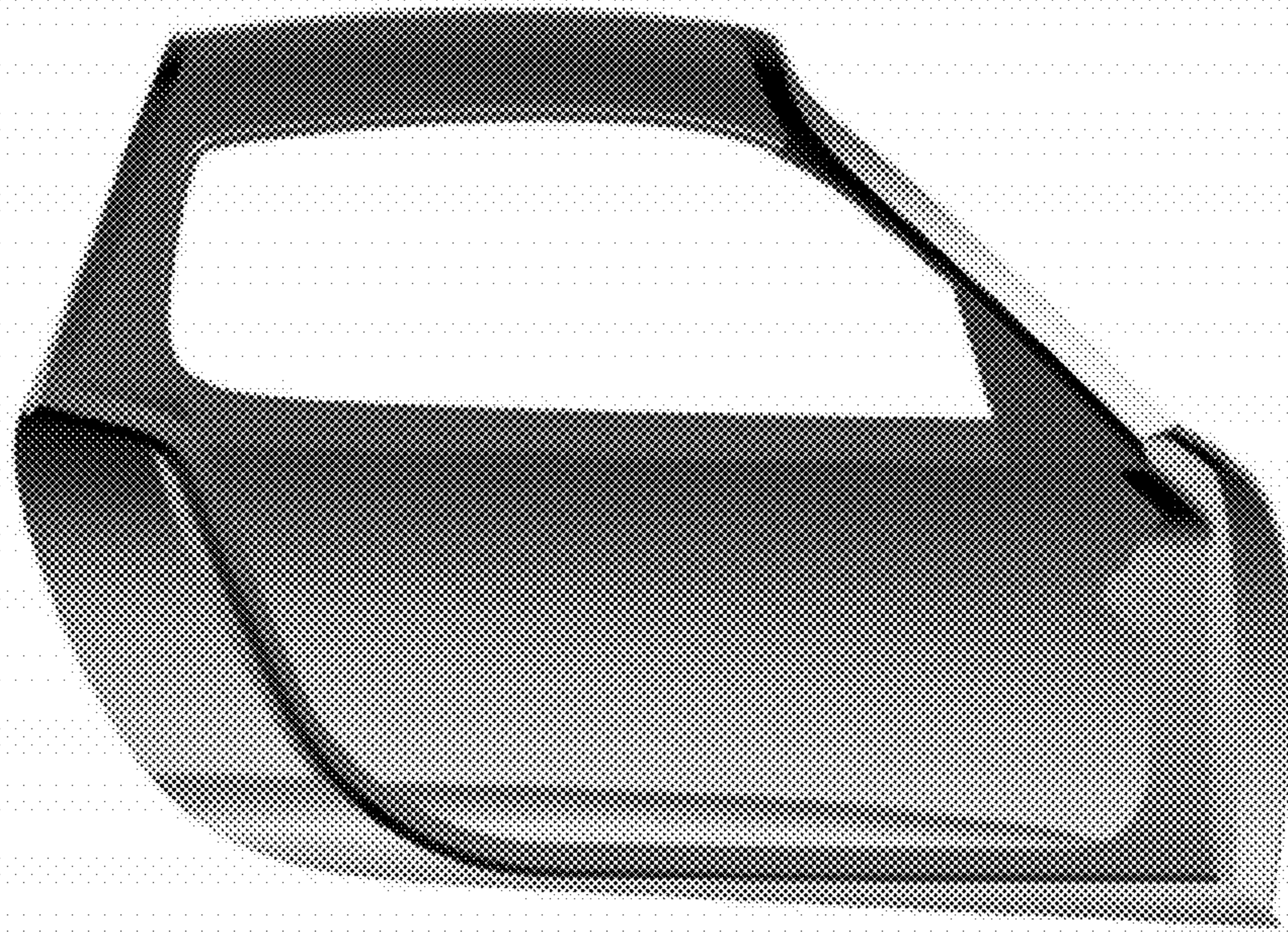

Figure 4

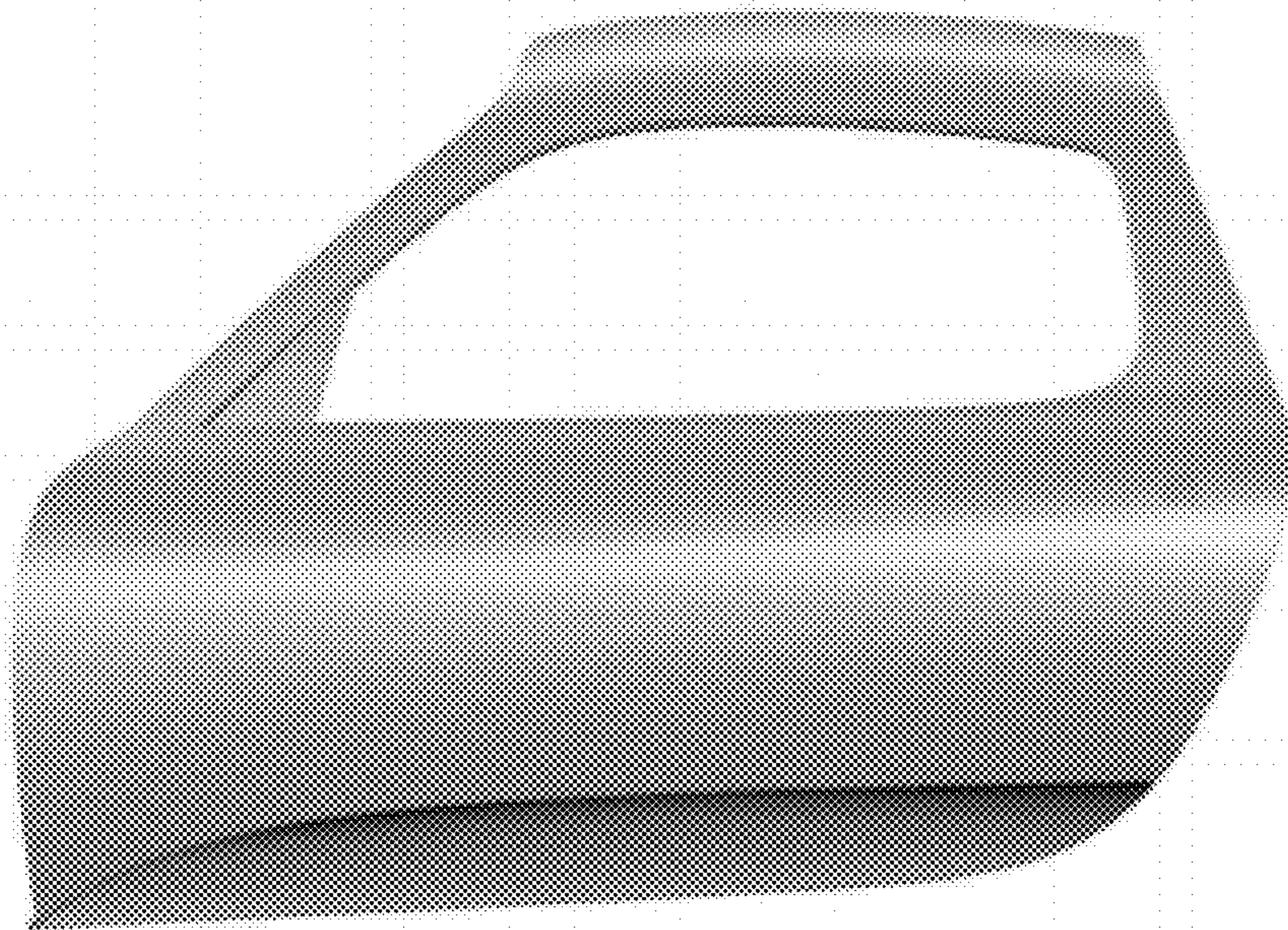

Figure 5

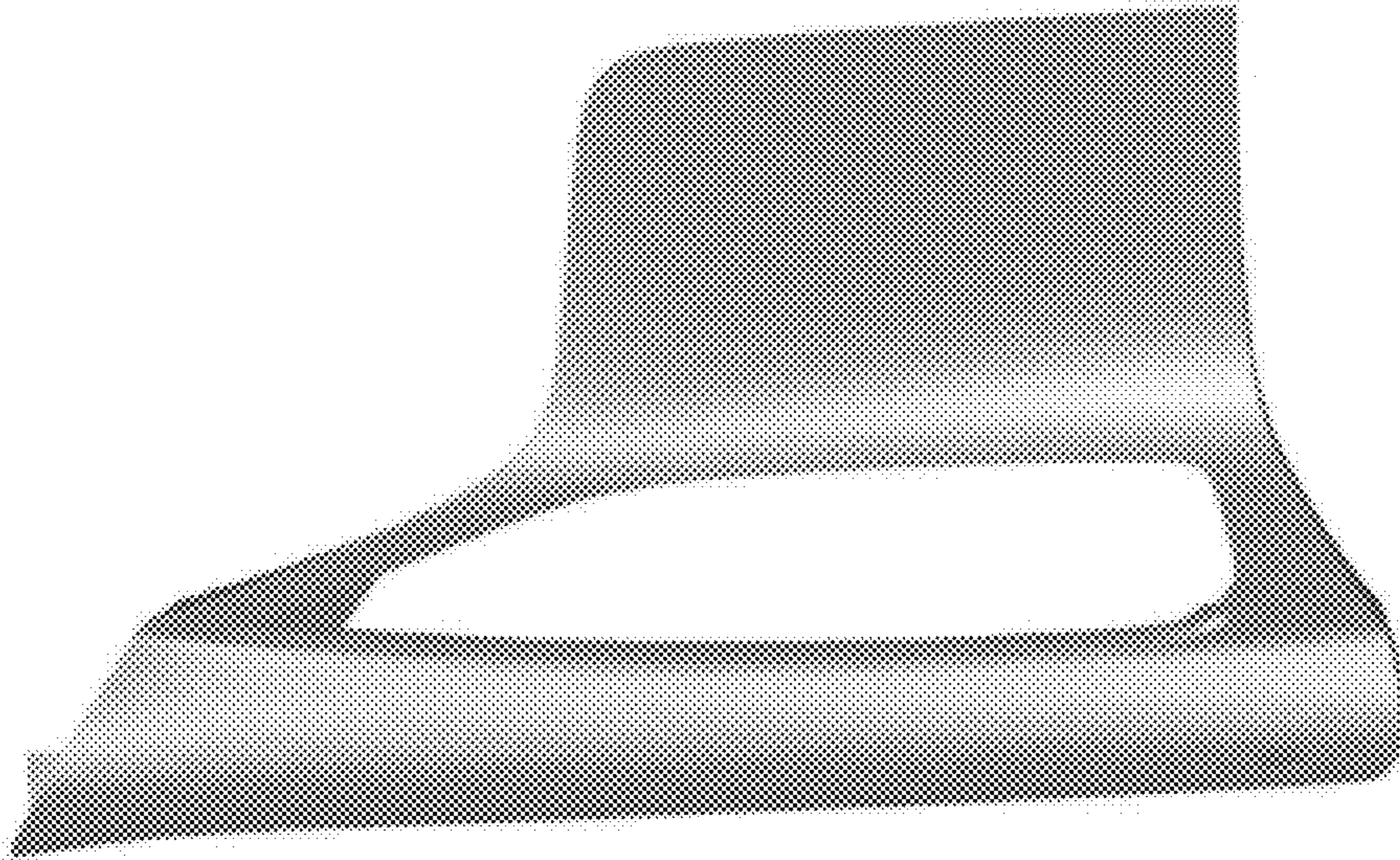

Figure 6

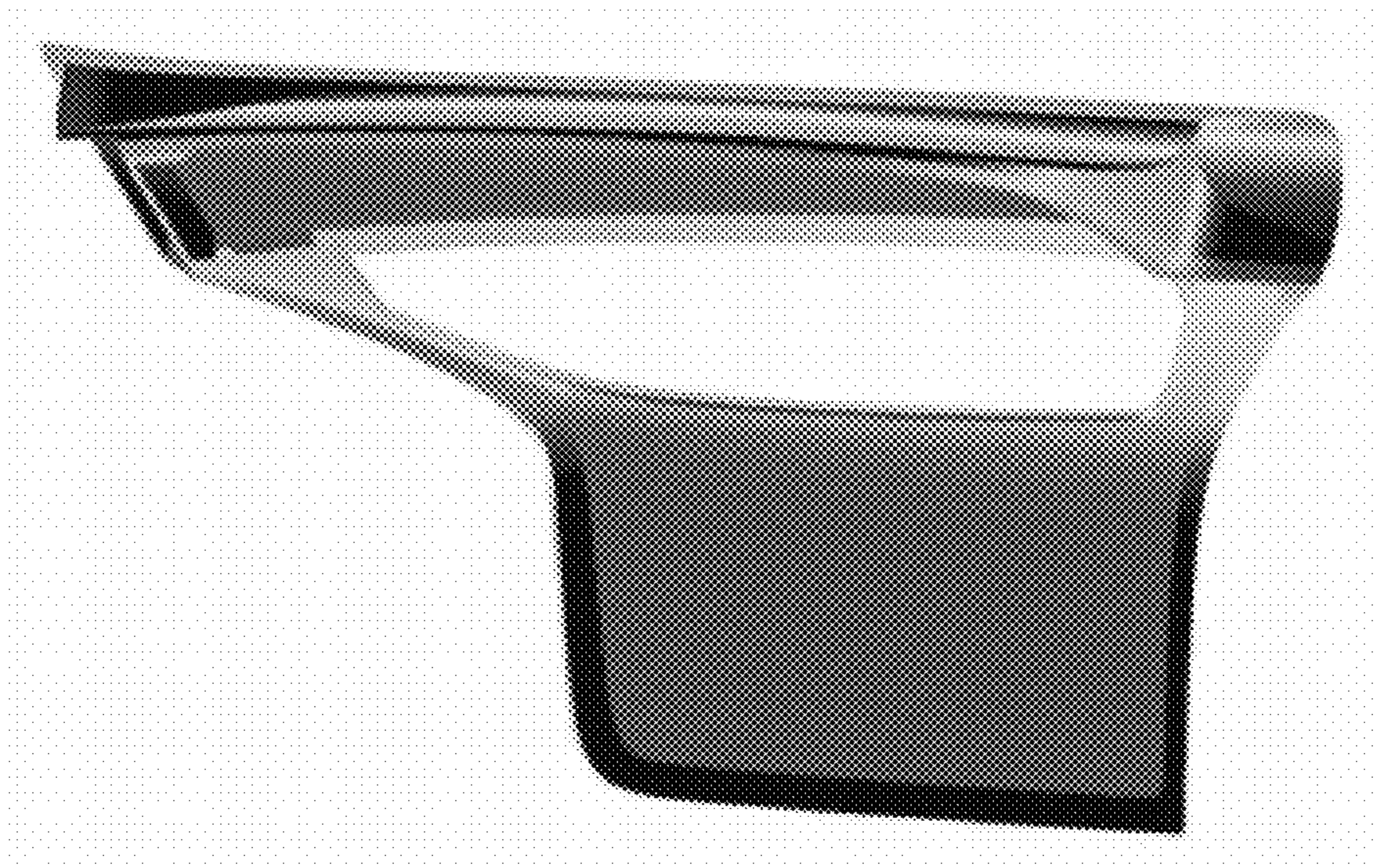

Figure 7