



US00D672656S

(12) **United States Design Patent**
Xie

(10) **Patent No.:** **US D672,656 S**
(45) **Date of Patent:** **** Dec. 18, 2012**

(54) **INK BOTTLE**

(75) Inventor: **Jianzhe Xie**, Ningbo (CN)

(73) Assignee: **Beifa Group Co., Ltd.**, Ningbo (CN)

(**) Term: **14 Years**

(21) Appl. No.: **29/405,858**

(22) Filed: **Nov. 7, 2011**

(30) **Foreign Application Priority Data**

May 5, 2011 (CN) 2011 3 0104576

(51) **LOC (9) Cl.** **09-01**

(52) **U.S. Cl.** **D9/523; D9/565; D9/575; D9/446;**
D9/453

(58) **Field of Classification Search** D9/516,
D9/523, 528-529, 532, 572-575, 446, 453,
D9/723-724; D7/510-511; 215/379, 381-384;
D24/224

See application file for complete search history.

(56) **References Cited**

U.S. PATENT DOCUMENTS

D73,990 S * 11/1927 Young 215/383 X
D155,073 S 9/1949 Broadhead
D211,003 S * 5/1968 Macaulay et al. D9/523
D218,281 S * 8/1970 Diener D9/572 X
D264,127 S * 4/1982 Peterson D24/224
D273,768 S * 5/1984 Sedam et al. D9/523
D289,376 S * 4/1987 Nemits D9/523
D296,667 S * 7/1988 Salter D9/523
D302,522 S * 8/1989 Charboneau et al. D9/523
4,877,142 A * 10/1989 Doering 215/382
D324,822 S * 3/1992 Brabeck et al. D9/446 X

D325,521 S * 4/1992 Fischer et al. D9/453 X
D326,007 S * 5/1992 Gilchrist D9/523 X
D328,431 S * 8/1992 Skidmore et al. D9/523
D376,664 S * 12/1996 Petruzzi D26/47
D391,448 S * 3/1998 Winer et al. D7/510
D405,015 S 2/1999 Kotyuk
5,915,578 A * 6/1999 Burt 215/250
D422,508 S * 4/2000 Restrepo D9/724
D489,008 S 4/2004 Giovanni
D524,649 S * 7/2006 Samartgis D9/447
D528,910 S * 9/2006 Kingsley D9/446
D537,676 S * 3/2007 Kingsley D7/510
D571,216 S * 6/2008 Christian et al. D9/523
D586,656 S * 2/2009 Mount D9/523
D613,172 S * 4/2010 Masters et al. D9/523
D632,178 S 2/2011 Liu
D650,283 S * 12/2011 Masters et al. D9/523
D650,629 S * 12/2011 Gilbert D7/392.1
2008/0087624 A1 * 4/2008 Buckley 215/230

* cited by examiner

Primary Examiner — Carol P Rademaker

(74) *Attorney, Agent, or Firm* — Christensen O'Connor
Johnson Kindness PLLC

(57) **CLAIM**

The ornamental design for an ink bottle, as shown and
described.

DESCRIPTION

FIG. 1 is a top, front and left side perspective view of an ink
bottle showing my new design;
FIG. 2 is a front elevational view thereof, the rear elevational
view, being a mirror image thereof;
FIG. 3 is a right side elevational view thereof;
FIG. 4 is a left side elevational view thereof; and,
FIG. 5 is a top plan view thereof.

1 Claim, 4 Drawing Sheets

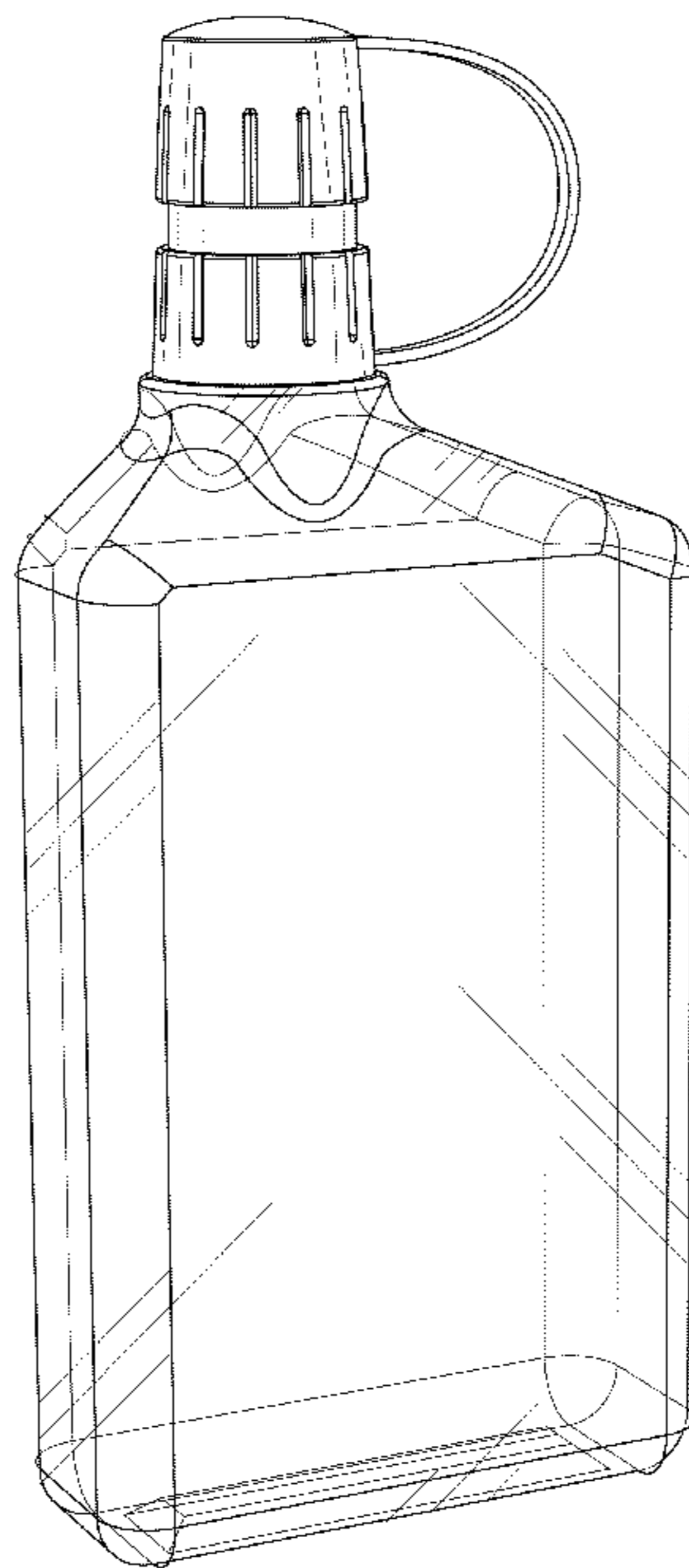

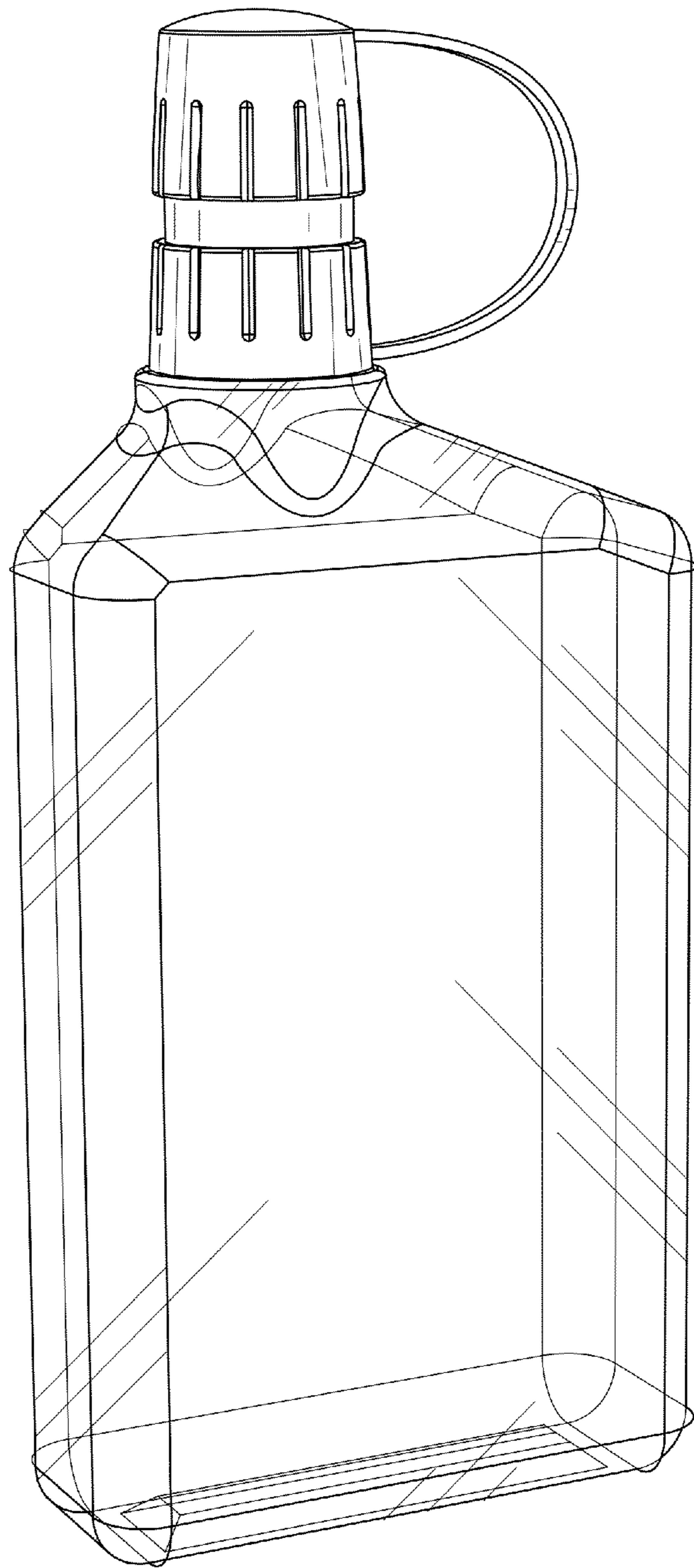
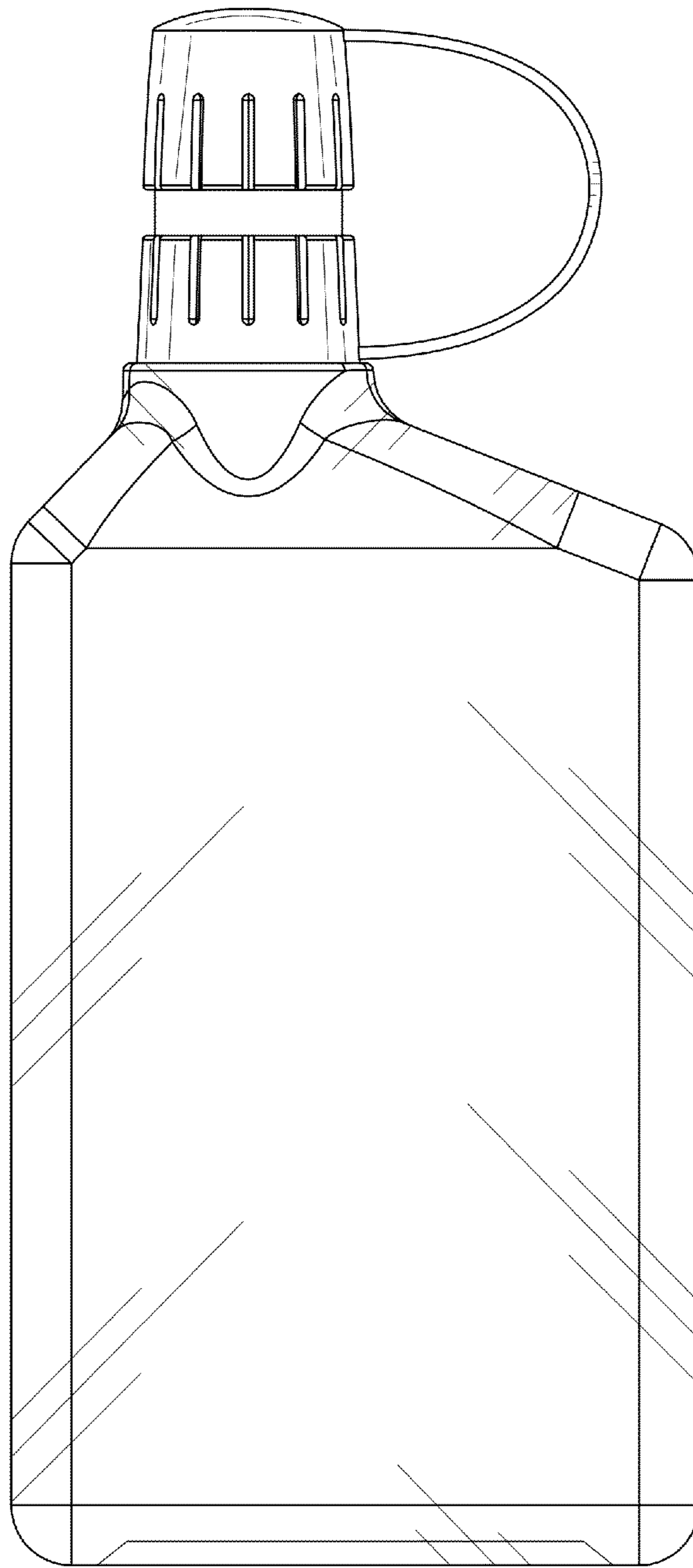

Fig. 1

Fig. 2



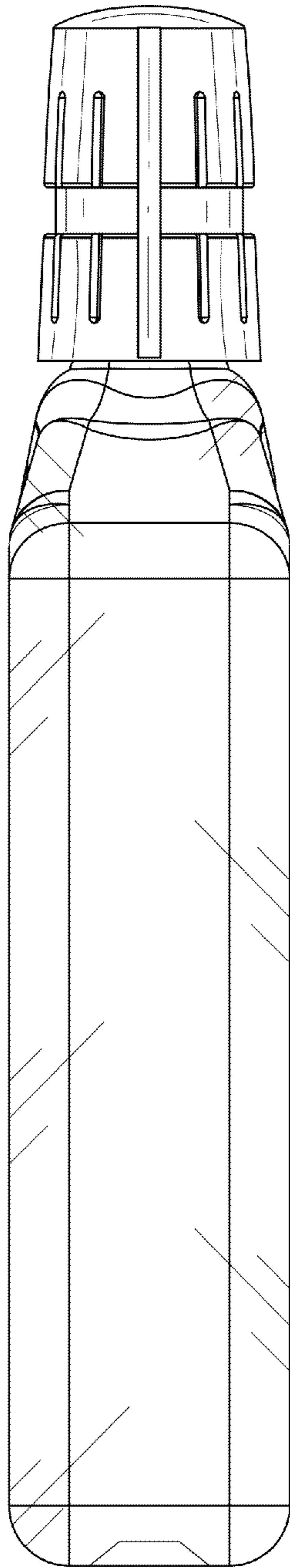

Fig. 3

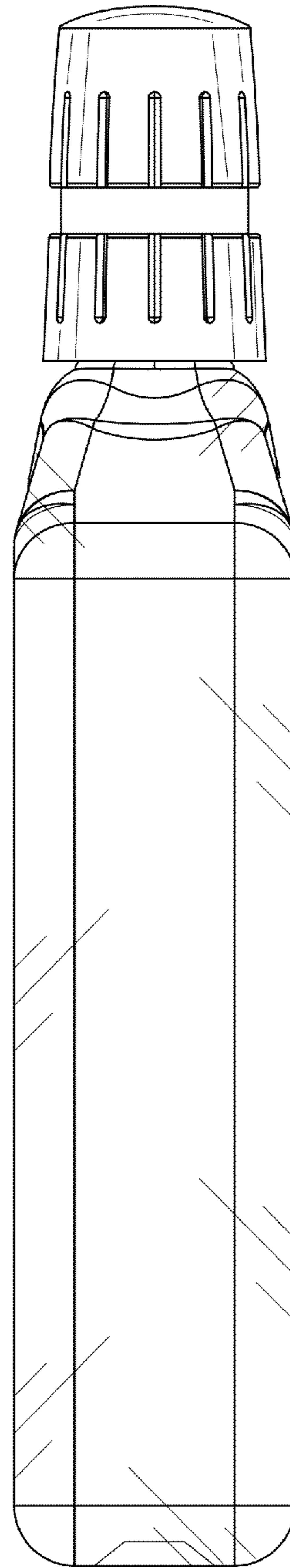

Fig. 4

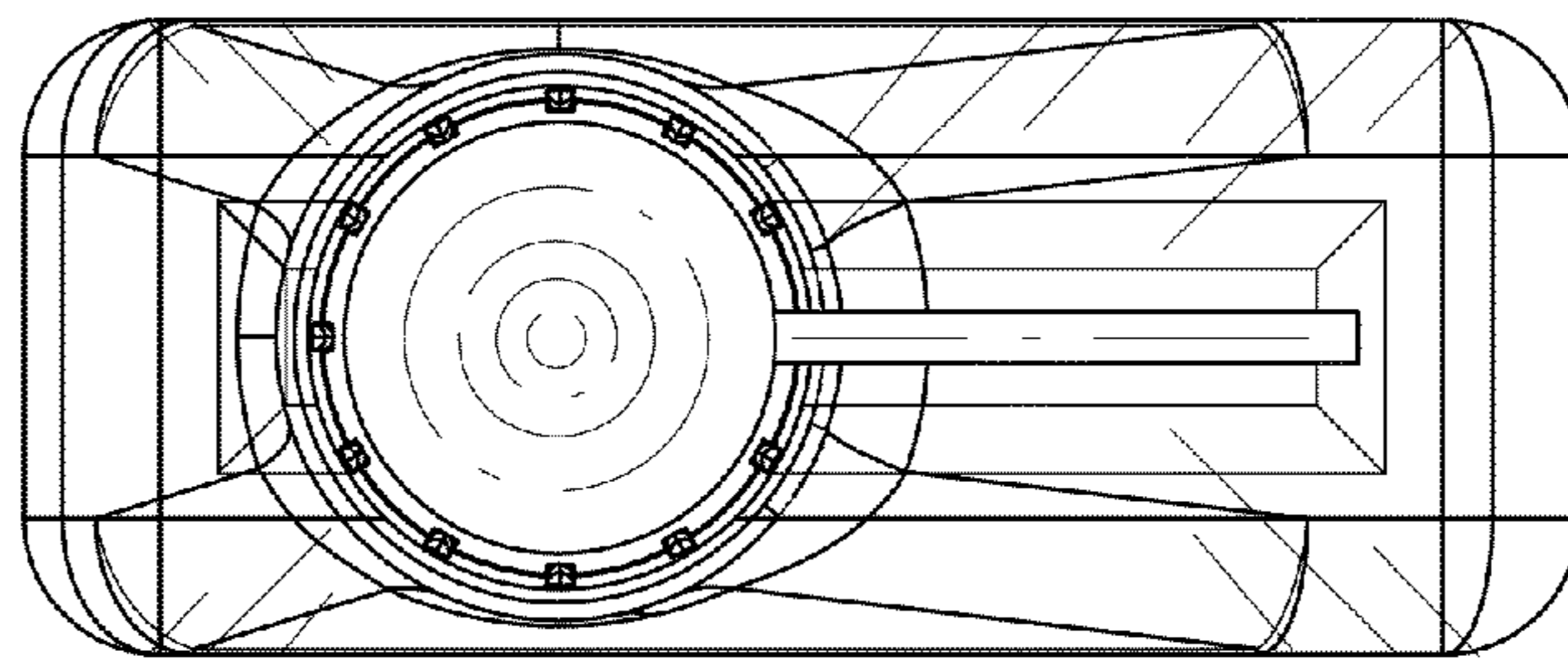

Fig. 5