



US00D672541S

(12) **United States Design Patent**
Lagerfeld

(10) **Patent No.:** **US D672,541 S**

(45) **Date of Patent:** **** Dec. 18, 2012**

(54) **SHOE SOLE**

(75) Inventor: **Karl Lagerfeld**, Monaco (MC)

(73) Assignees: **Tod's S.p.A.**, Sant'Elpidio a Mare (Fermo) (IT); **Photofan Limited**, Dublin (IE)

(**) Term: **14 Years**

(21) Appl. No.: **29/406,524**

(22) Filed: **Nov. 15, 2011**

(30) **Foreign Application Priority Data**

May 16, 2011 (EM) 001863986

(51) **LOC (9) Cl.** **02-04**

(52) **U.S. Cl.** **D2/950; D2/953; D2/951; D2/960**

(58) **Field of Classification Search** D2/902,
D2/906, 908, 916, 918, 925, 935, 946-962,
D2/977; 36/3 B, 22 R, 24.5, 25 R, 28, 32 R,
36/34 R, 59 C, 67 A, 103

See application file for complete search history.

(56) **References Cited**

U.S. PATENT DOCUMENTS

2,755,567	A	*	7/1956	Rudine	36/11.5
D255,618	S	*	7/1980	Artstein	D2/950
D265,691	S	*	8/1982	Famolare, Jr.	D2/950
D265,692	S	*	8/1982	Famolare, Jr.	D2/950
D266,798	S	*	11/1982	Famolare, Jr.	D2/950
D312,166	S	*	11/1990	Smith	D2/902

D316,773	S	*	5/1991	Valle	D2/953
D431,346	S	*	10/2000	Birkenstock	D2/916
D552,333	S	*	10/2007	McClaskie	D2/953
D574,582	S	*	8/2008	Della Valle	D2/902
D577,882	S	*	10/2008	Little	D2/916
D592,388	S	*	5/2009	Issler	D2/952
D607,189	S	*	1/2010	Issler	D2/950
D626,732	S	*	11/2010	McClaskie	D2/952
D637,798	S	*	5/2011	Della Valle et al.	D2/908
D654,676	S	*	2/2012	McClaskie	D2/952

* cited by examiner

Primary Examiner — T. Chase Nelson

(74) *Attorney, Agent, or Firm* — Knobbe, Martens, Olson & Bear, LLP

(57) **CLAIM**

The ornamental design for the shoe sole, as shown and described.

DESCRIPTION

FIG. 1 is a front elevational view of a shoe sole showing the new design.

FIG. 2 is a rear elevational view thereof.

FIG. 3 is a right side elevational view thereof.

FIG. 4 is a left side elevational view thereof.

FIG. 5 is a top plan view thereof.

FIG. 6 is a bottom plan view thereof; and,

FIG. 7 is a perspective view thereof.

1 Claim, 4 Drawing Sheets

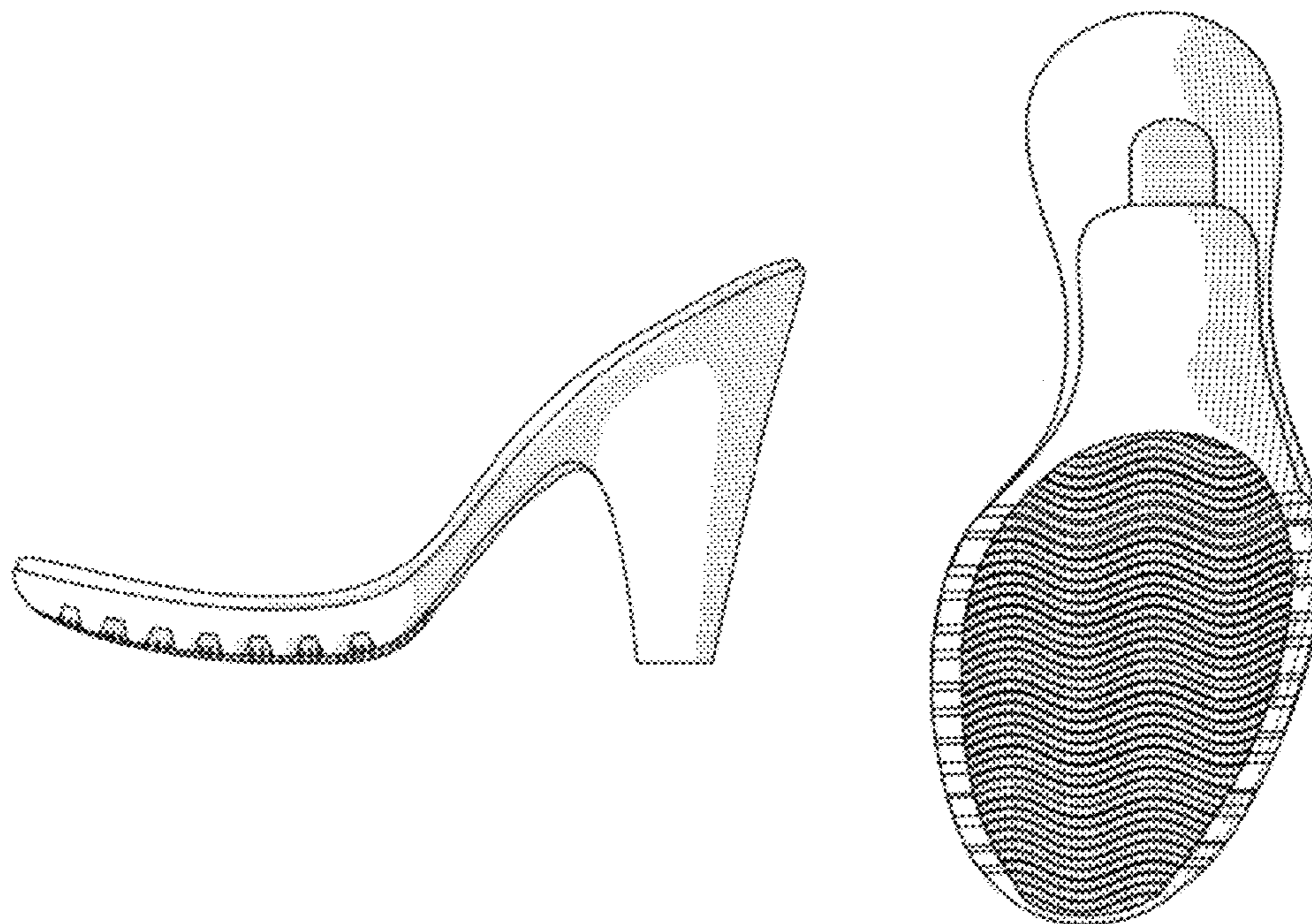

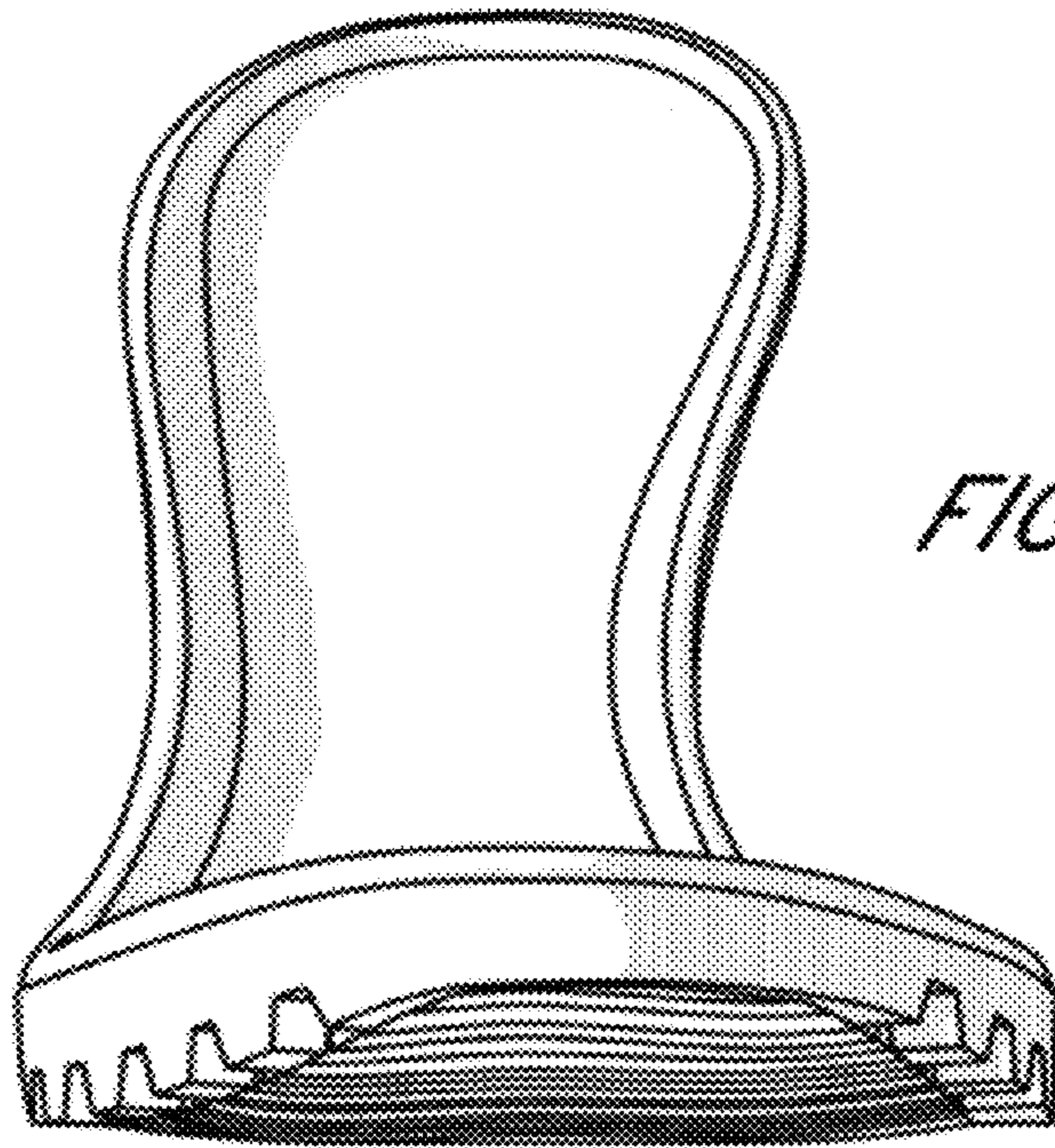

FIG. 1

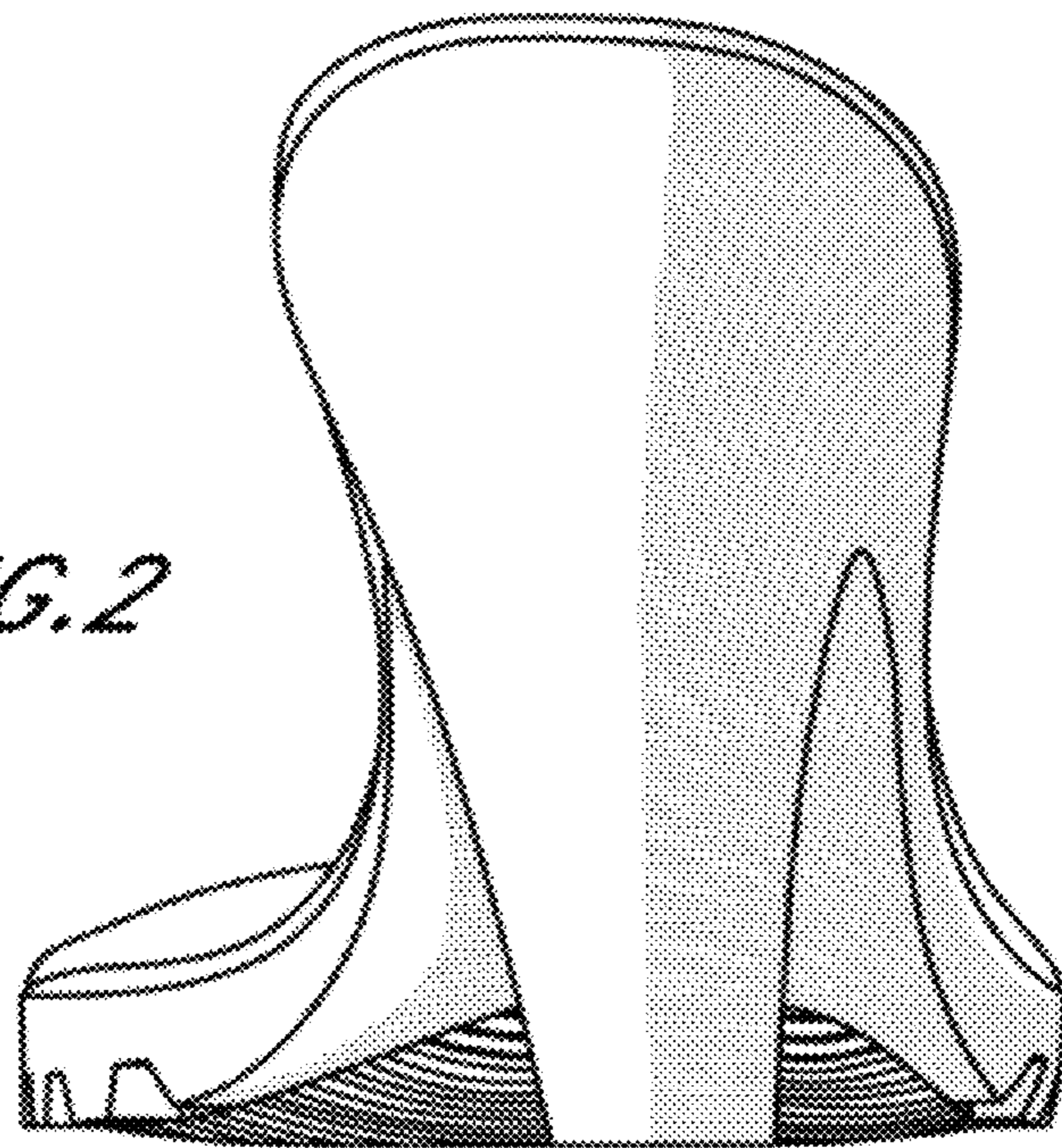
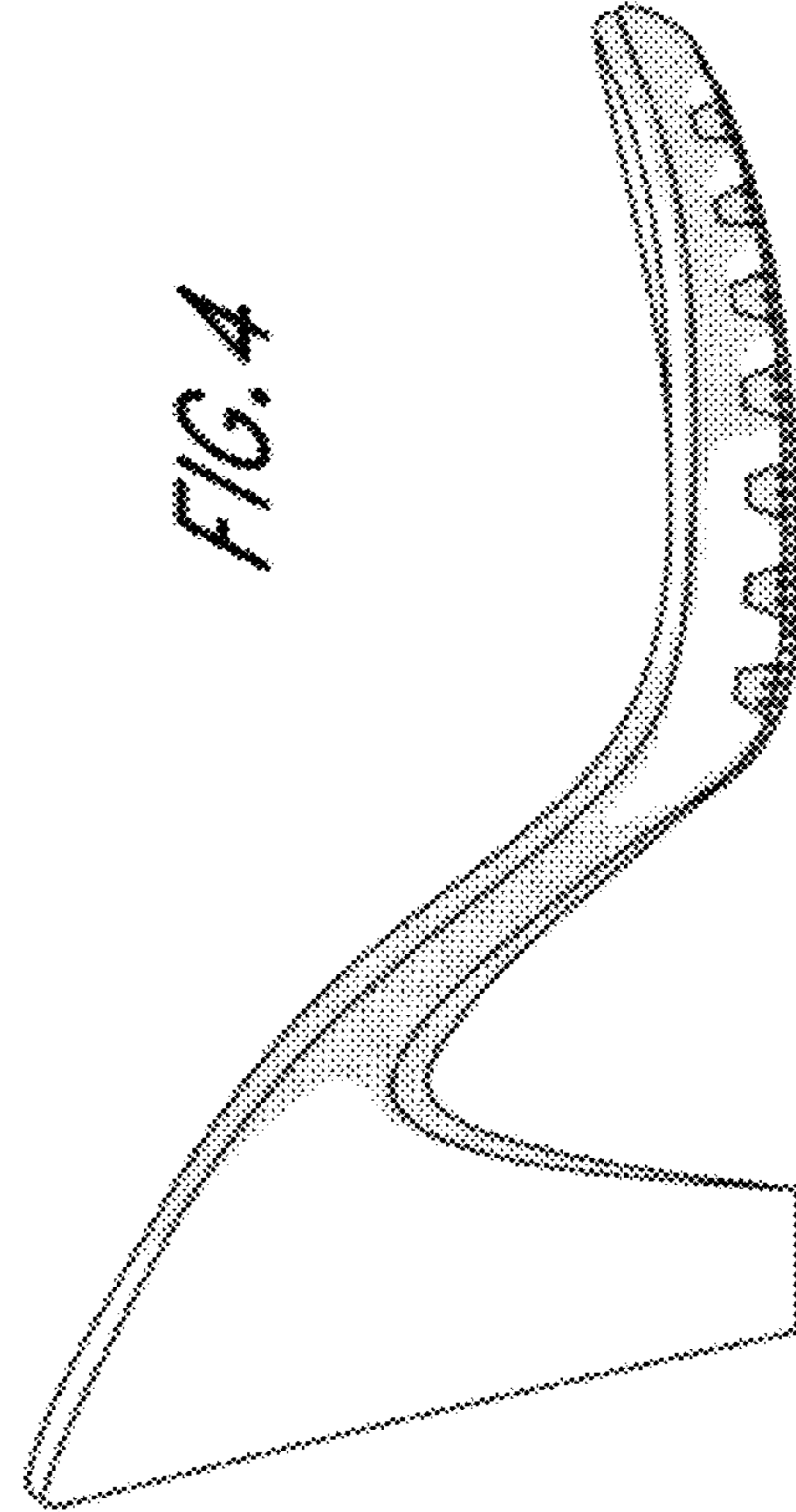
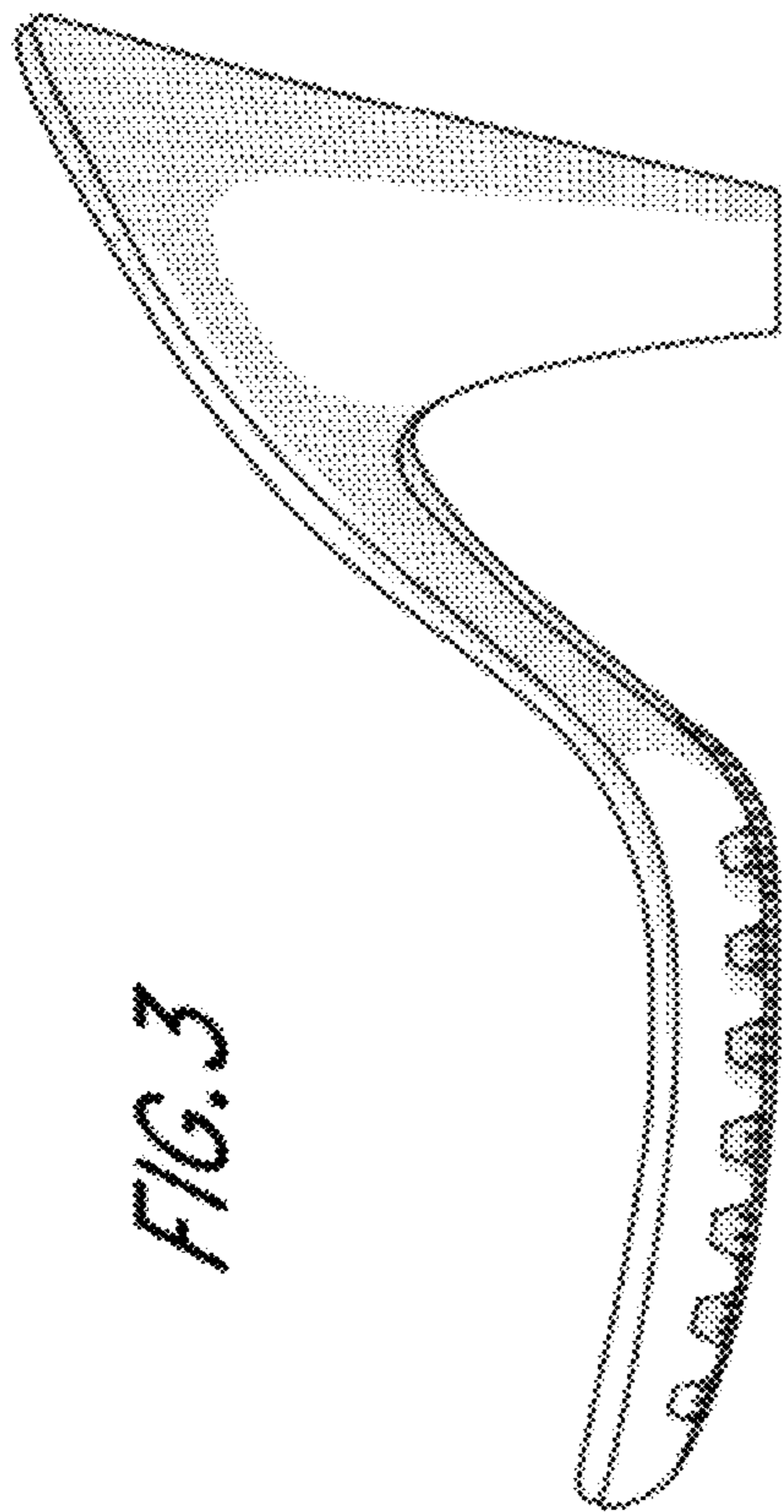

FIG. 2



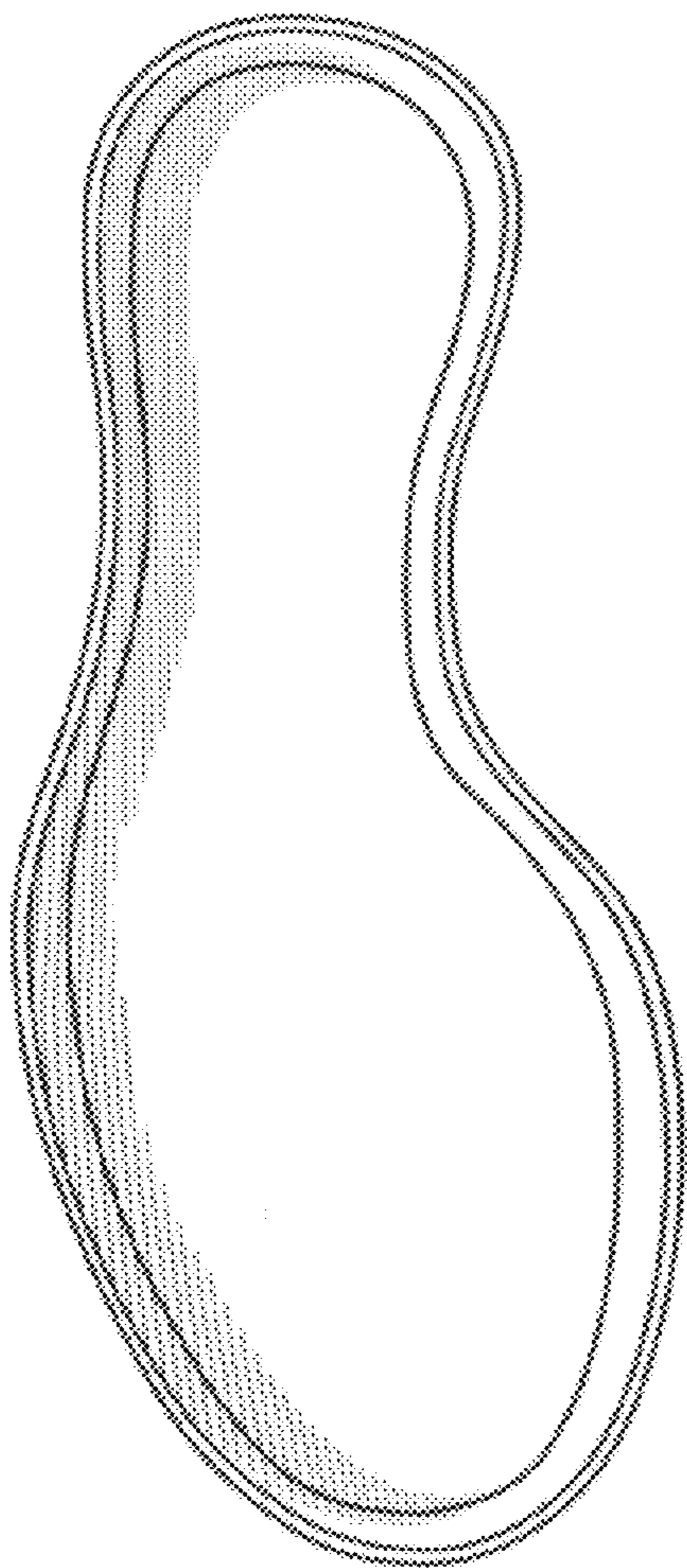

FIG. 5

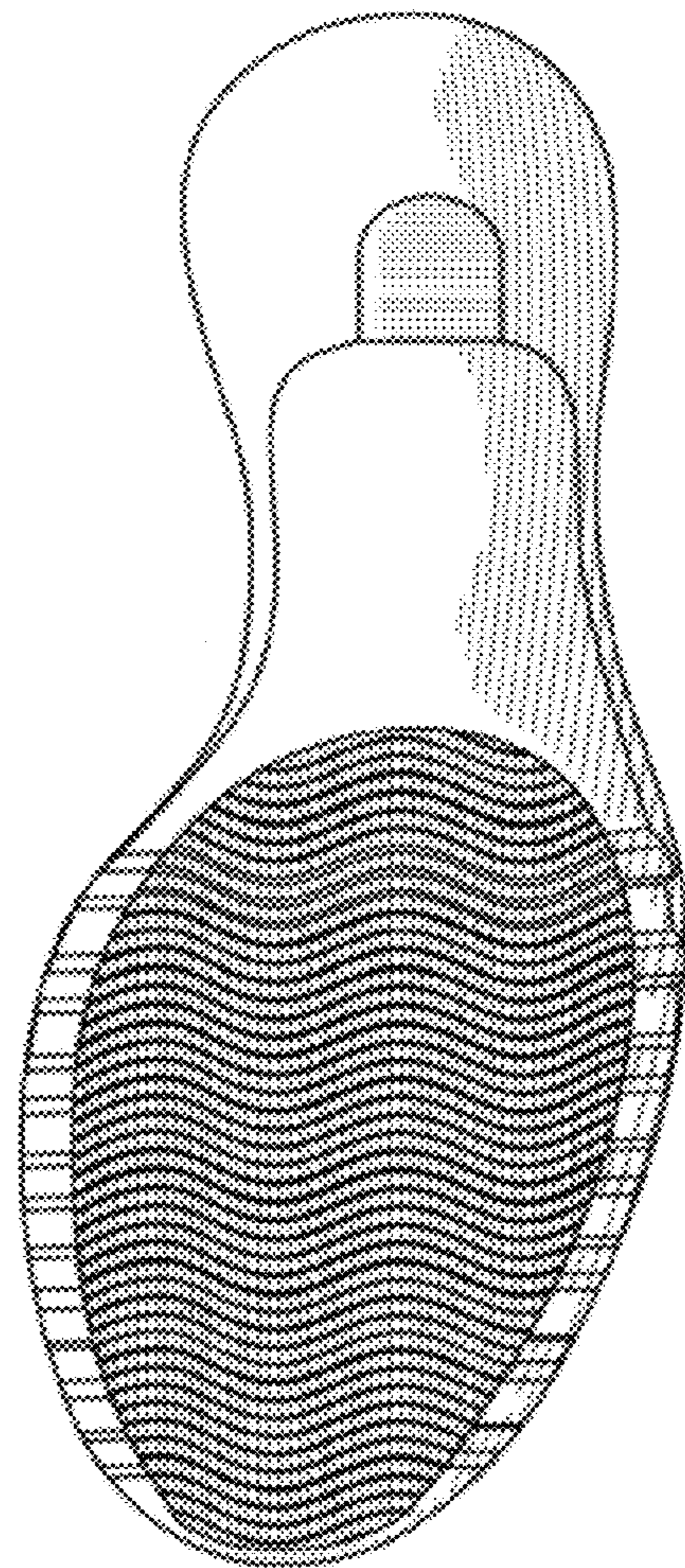

FIG. 6

