



US00D672540S

(12) **United States Design Patent**
Lagerfeld

(10) **Patent No.:** **US D672,540 S**

(45) **Date of Patent:** **** Dec. 18, 2012**

(54) **SHOE**

(75) Inventor: **Karl Lagerfeld**, Monaco (MC)

(73) Assignees: **Tod's S.p.A.**, Sant'Elpidio a Mare (Fermo) (IT); **Photofan Limited**, Dublin (IE)

(**) Term: **14 Years**

(21) Appl. No.: **29/406,518**

(22) Filed: **Nov. 15, 2011**

(30) **Foreign Application Priority Data**

May 16, 2011 (EM) 001863986

(51) **LOC (9) Cl.** **02-04**

(52) **U.S. Cl.** **D2/935**

(58) **Field of Classification Search** D2/896,
D2/909-912, 925-942, 946, 951, 953, 969,
D2/971; 36/1, 83, 8.3, 45-58, 104, 108,
36/76 R, 25 R-25 A

See application file for complete search history.

(56) **References Cited**

U.S. PATENT DOCUMENTS

D96,427 S *	7/1935	Stock	D2/937
D96,877 S *	9/1935	Williams	D2/935
D97,613 S *	11/1935	Mackey	D2/910
D100,518 S *	7/1936	Odenchrants	D2/929

D100,666 S *	8/1936	Kozak	D2/935
D101,476 S *	10/1936	Ziegler	D2/910
D103,591 S *	3/1937	Perugia	D2/910
D104,975 S *	6/1937	Turiansky	D2/910
D105,289 S *	7/1937	Livingston	D2/910
D106,676 S *	10/1937	Richards	D2/910
D110,427 S *	7/1938	Benjamin	D2/910
D154,461 S *	7/1949	Burt	D2/910
D312,166 S *	11/1990	Smith	D2/902
D324,448 S *	3/1992	Blissett	D2/953
D333,549 S *	3/1993	Schoening, Jr.	D2/935
D596,385 S *	7/2009	McDade et al.	D2/953
D661,070 S *	6/2012	Della Valle et al.	D2/935

* cited by examiner

Primary Examiner — Dominic Simone

(74) *Attorney, Agent, or Firm* — Knobbe, Martens, Olson & Bear, LLP

(57) **CLAIM**

The ornamental design for the shoe, as shown and described.

DESCRIPTION

FIG. 1 is a front elevational view of a shoe showing the new design.

FIG. 2 is a rear elevational view thereof.

FIG. 3 is a right side elevational view thereof.

FIG. 4 is a left side elevational view thereof.

FIG. 5 is a top plan view thereof.

FIG. 6 is a bottom plan view thereof; and,

FIG. 7 is a perspective view thereof.

The dashed lines in FIGS. 1-7 depict lines of stitching.

1 Claim, 7 Drawing Sheets

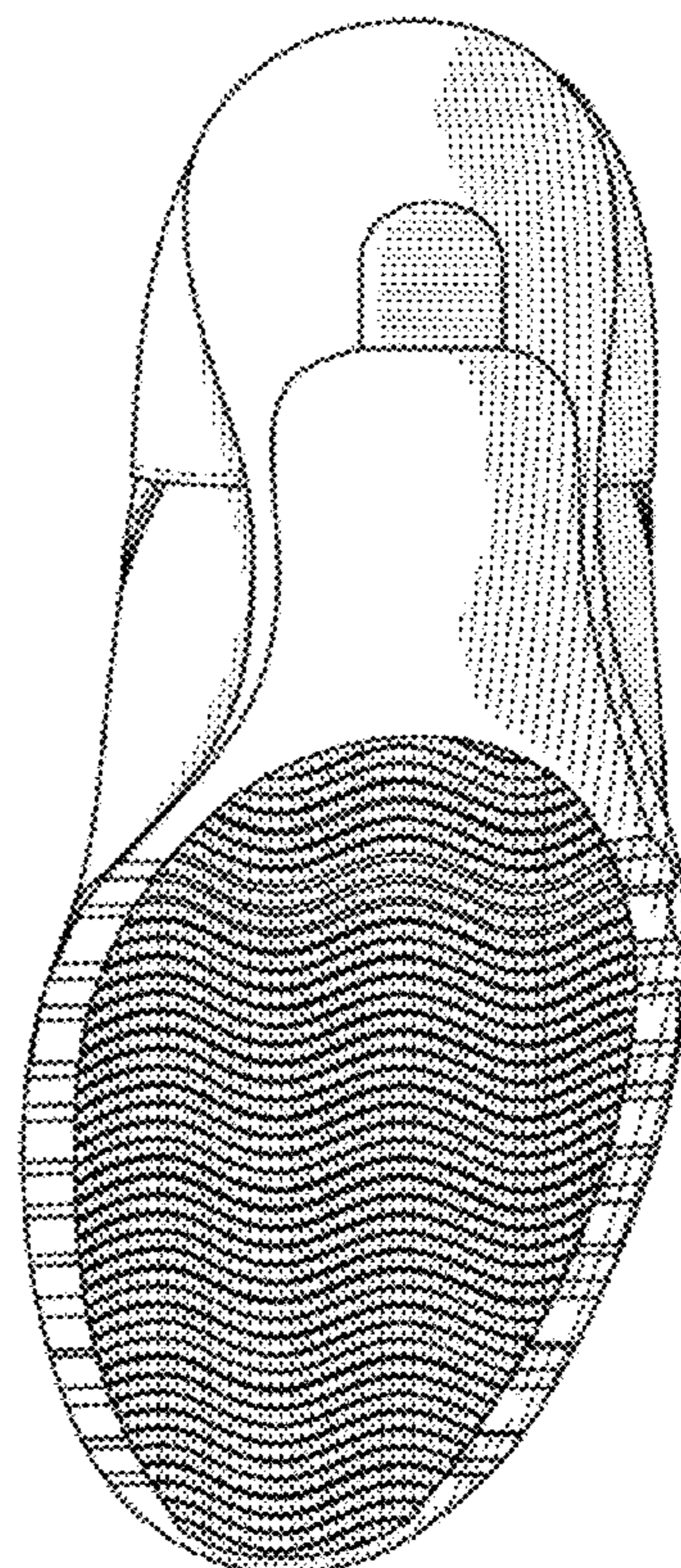
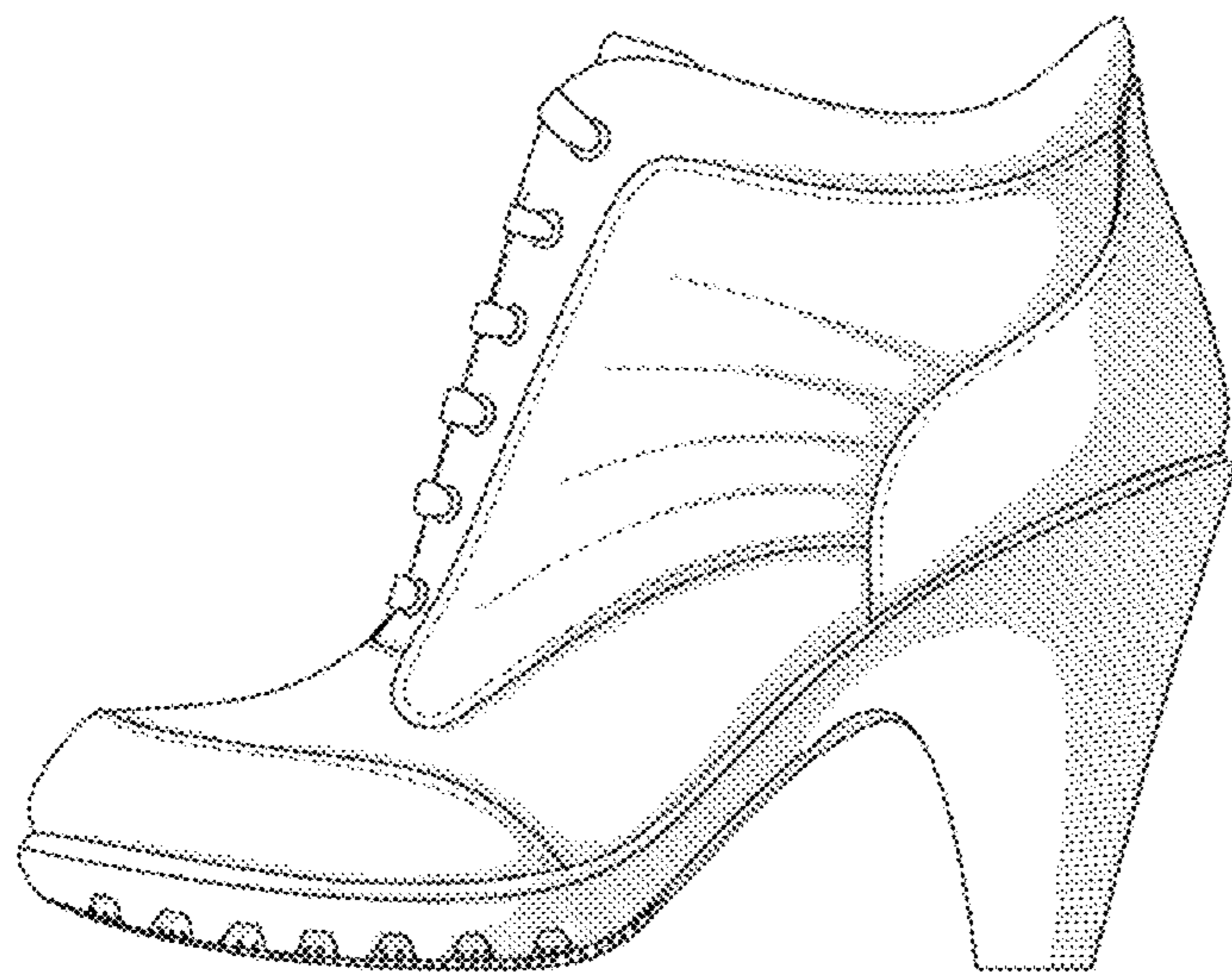

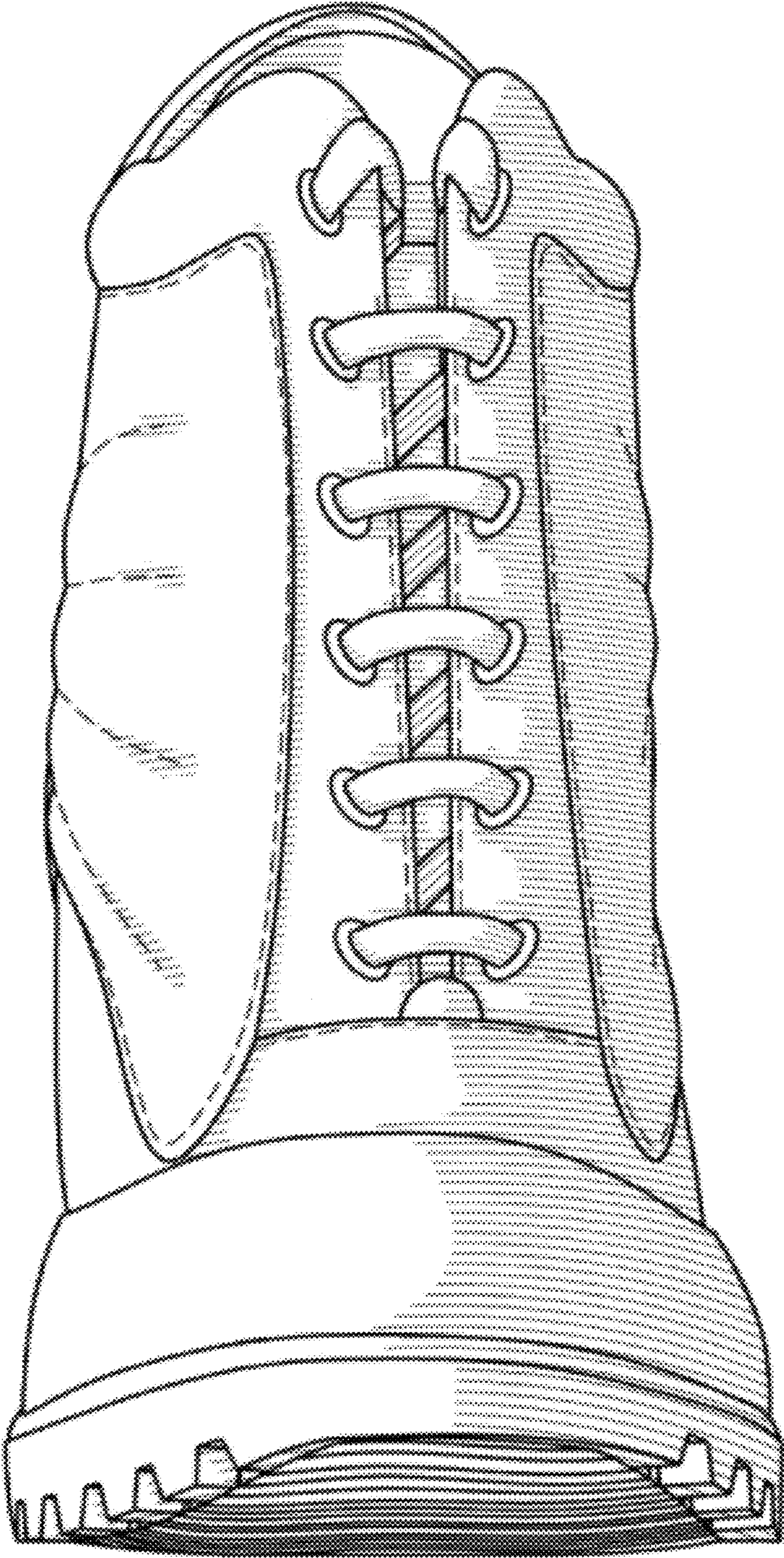

FIG. 1

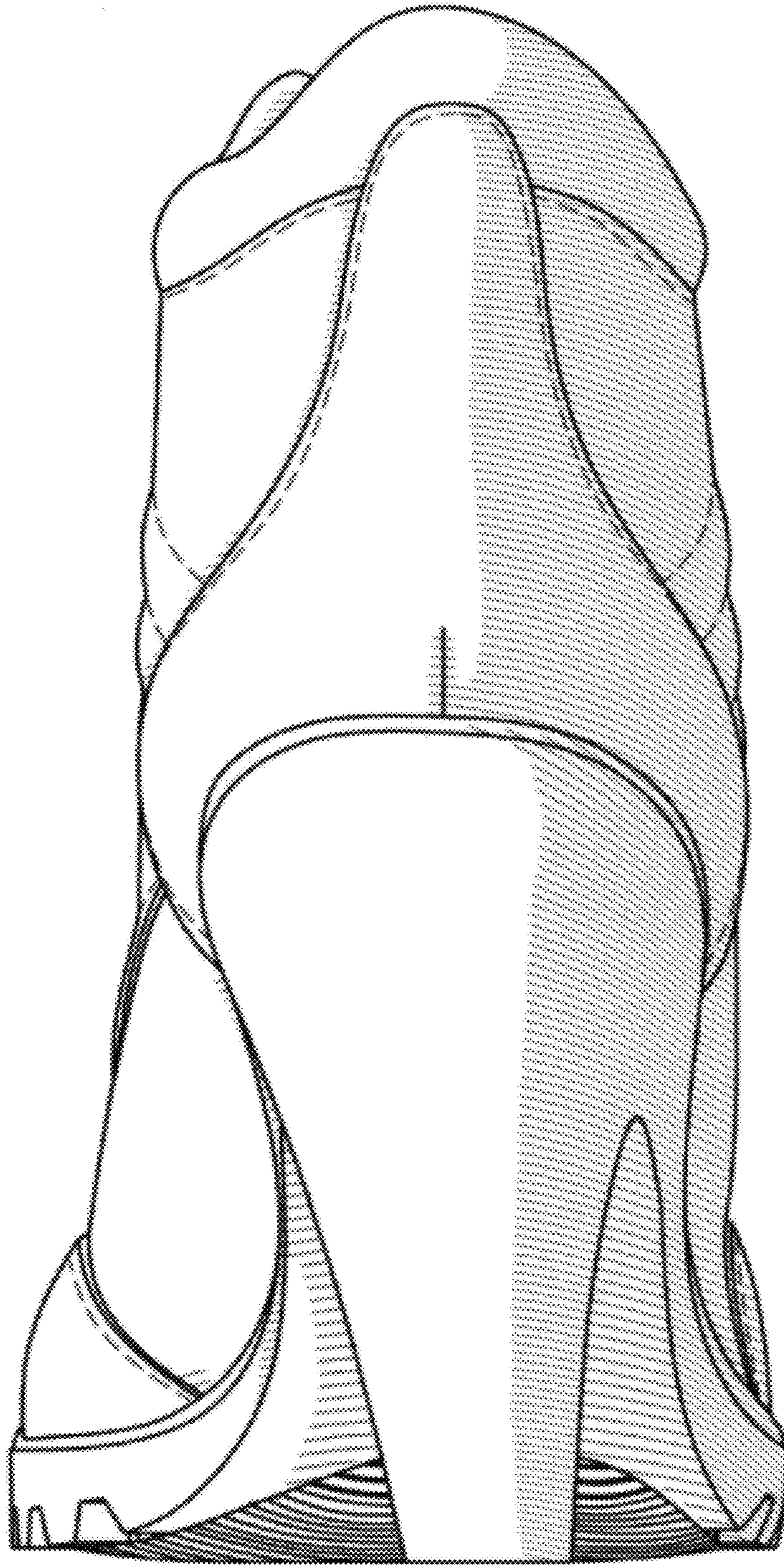

FIG. 2

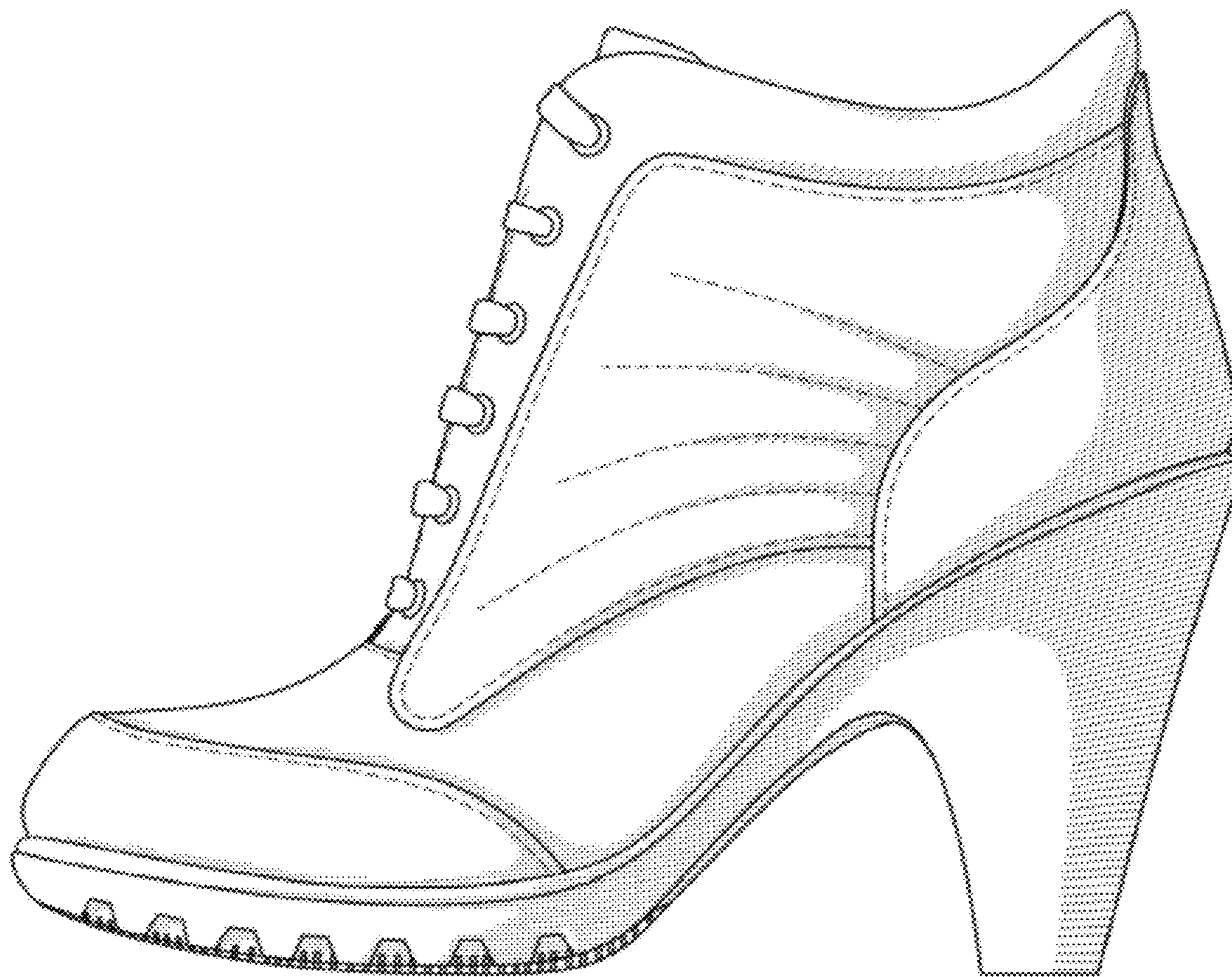

FIG. 3



FIG. 4

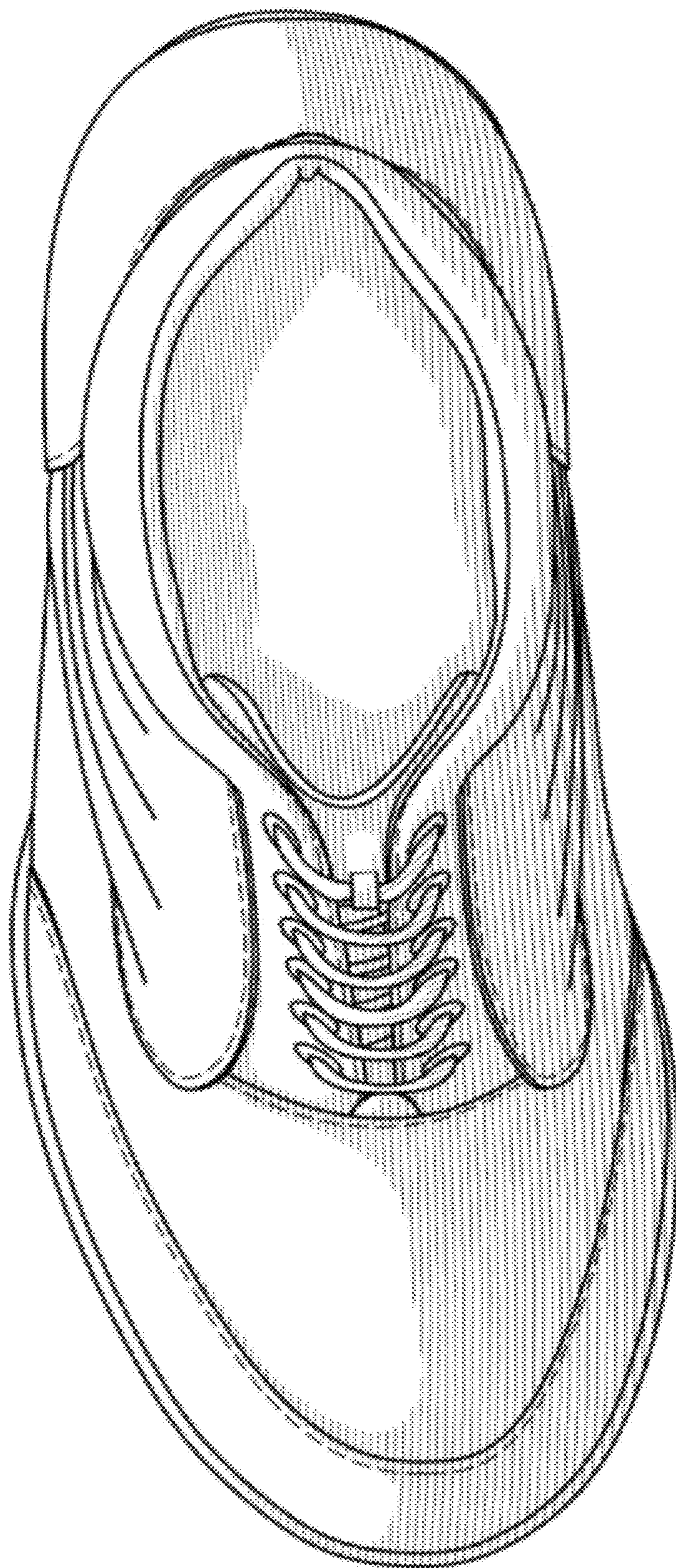

FIG. 5

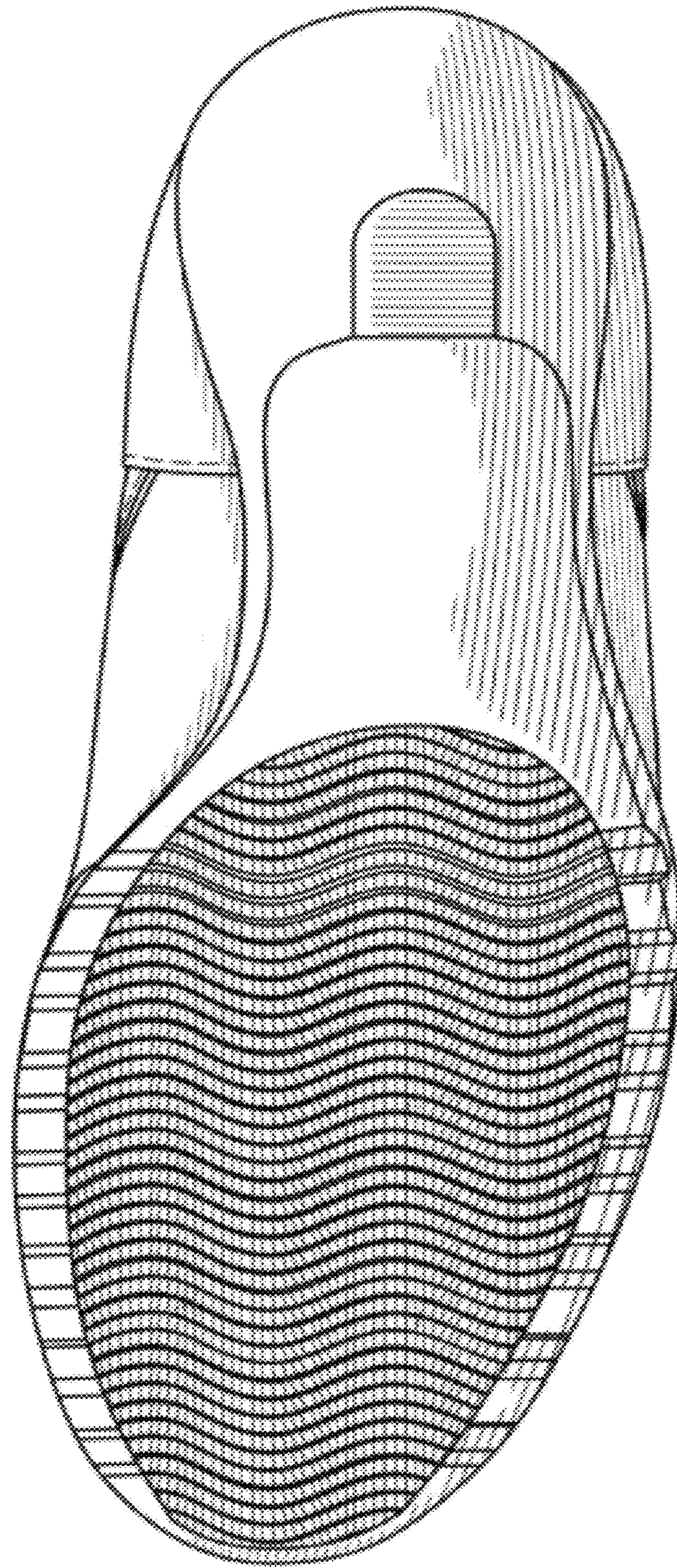

FIG. 6



FIG. 7