

US00D672534S

(12) **United States Design Patent**
Smith

(10) **Patent No.:** **US D672,534 S**
(45) **Date of Patent:** **** Dec. 18, 2012**

(54) **HOOD GARMENT**

(75) Inventor: **Daniel C. Smith**, Sanford, FL (US)

(73) Assignee: **Capsmith, Inc.**, Sanford, FL (US)

(**) Term: **14 Years**

(21) Appl. No.: **29/400,929**

(22) Filed: **Sep. 2, 2011**

(51) **LOC (9) Cl.** **02-03**

(52) **U.S. Cl.** **D2/878**

(58) **Field of Classification Search** D2/865,
D2/866, 875, 876, 877, 878, 879, 880, 881,
D2/882, 883, 884, 886, 888, 891, 892, 893,
D2/895; D21/659, 660; D24/110.1; D29/108;
2/171, 171.01, 171.3, 173.5, 174, 175.1,
2/175.4, 183, 195.1, 195.3, 200.1, 206, 209.12,
2/209.13; 128/201.24; 132/53

See application file for complete search history.

(56) **References Cited**

U.S. PATENT DOCUMENTS

D109,689	S	*	5/1938	Atwood et al.	D2/825
D135,632	S	*	5/1943	Renke	D2/825
D140,461	S	*	2/1945	Butler	D2/865
2,436,724	A	*	2/1948	Mishel	2/84
2,581,366	A	*	1/1952	De Grazia	2/203
2,601,680	A	*	7/1952	Shaw	2/202
D186,973	S	*	1/1960	Guthell	D2/825
D304,257	S	*	10/1989	Dorning	D2/854
D388,239	S	*	12/1997	Li et al.	D2/878

D406,936	S	*	3/1999	Sivret et al.	D2/881
D408,966	S	*	5/1999	Lawrence	D2/825
6,425,138	B1	*	7/2002	Johnson	2/202
6,532,596	B1	*	3/2003	Fosmo	2/49.1
6,742,191	B2	*	6/2004	Yang	2/417
D555,330	S	*	11/2007	Cass et al.	D2/866
D599,084	S	*	9/2009	Zanetti	D2/825
D612,585	S	*	3/2010	Riemer	D2/866
7,765,611	B2	*	8/2010	Marshall et al.	2/88
2007/0174944	A1	*	8/2007	Grilliot et al.	2/84
2010/0064412	A1	*	3/2010	Slutzky	2/84
2011/0131704	A1	*	6/2011	Hughes	2/204

* cited by examiner

Primary Examiner — Karen E Eldridge Powers

(74) *Attorney, Agent, or Firm* — Allen, Dyer, Doppelt, Milbrath & Gilchrist, P.A.

(57) **CLAIM**

The ornamental design for a hood garment, as shown and described.

DESCRIPTION

FIG. 1 is a front elevation view;
FIG. 2 is a right side elevation view;
FIG. 3 is a left side elevation view;
FIG. 4 is a rear elevation view;
FIG. 5 is a top plan view;
FIG. 6 is a bottom plan view;
FIG. 7 is a front, right perspective view; and,
FIG. 8 is a rear, right, top perspective view.
The broken lines are stitching, which forms a part of the claimed design.

1 Claim, 8 Drawing Sheets

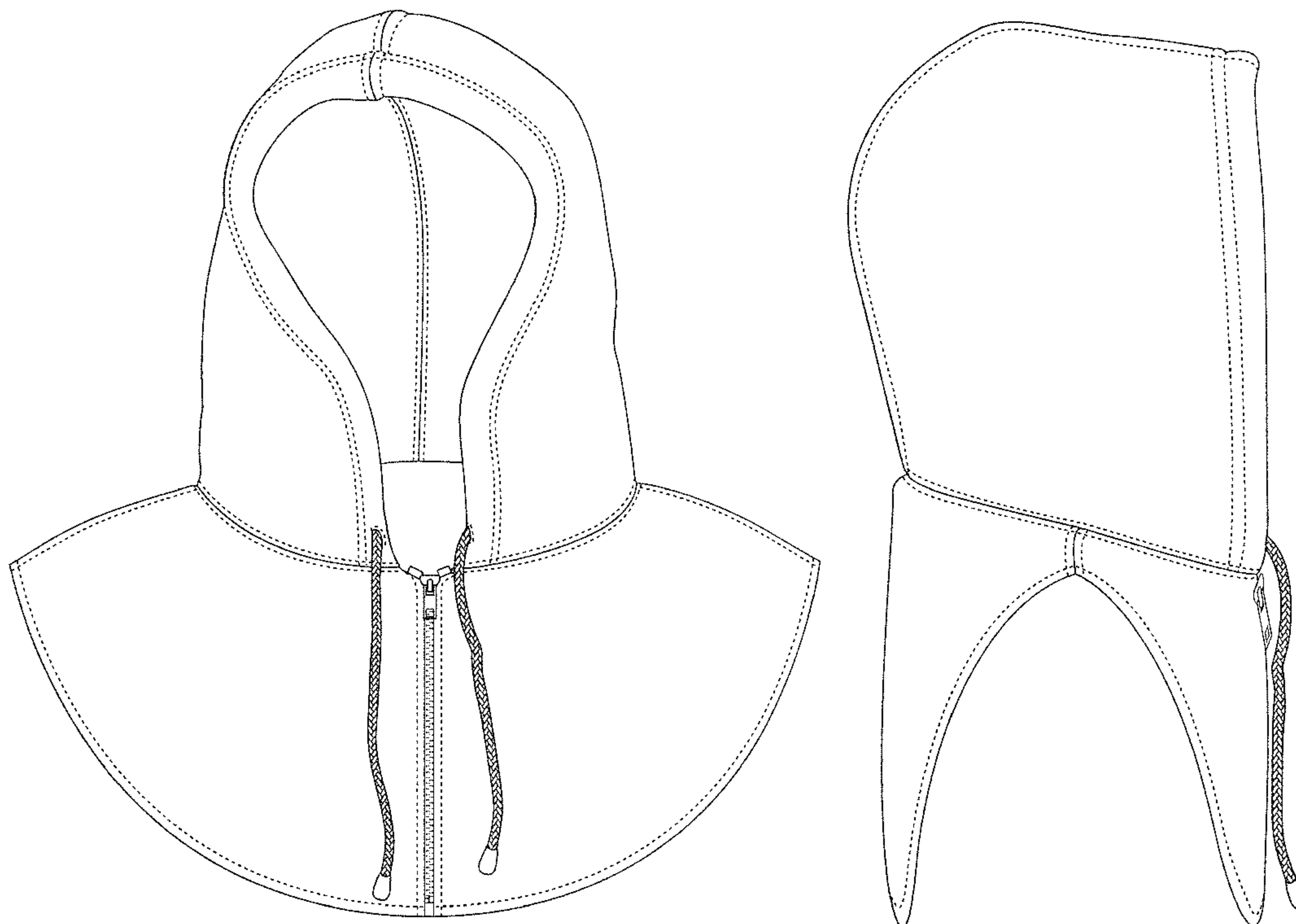

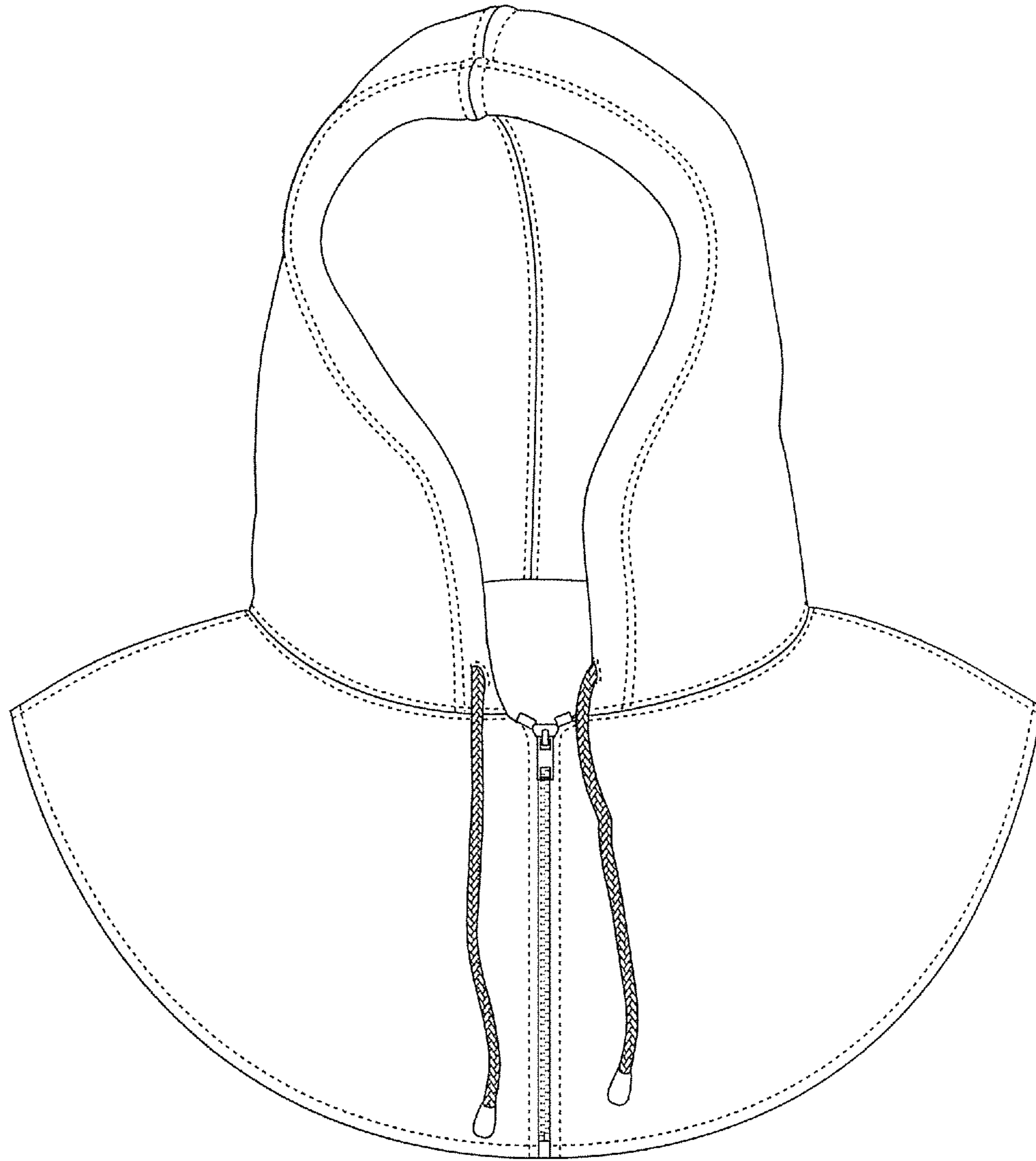

Fig. 1

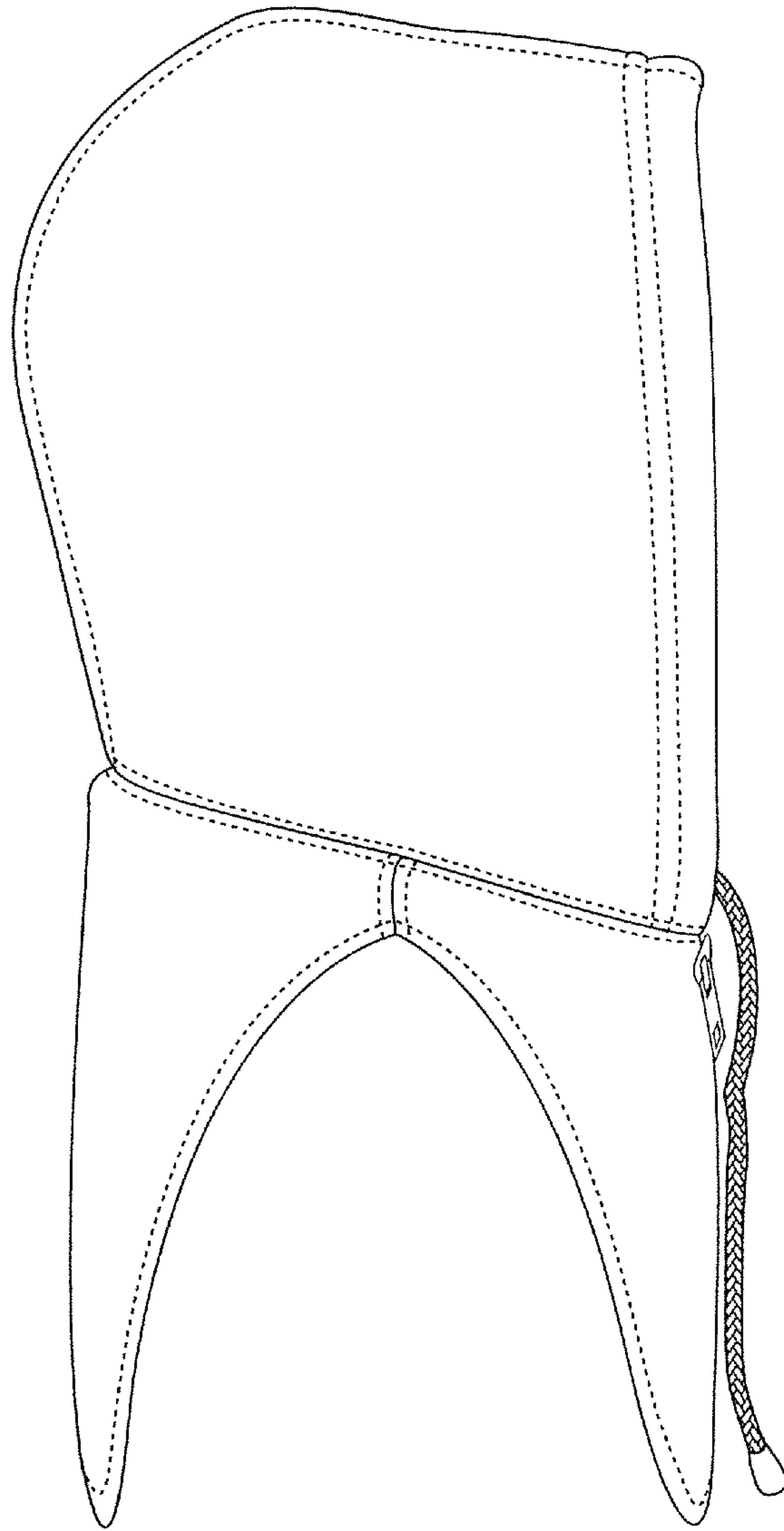

Fig. 2

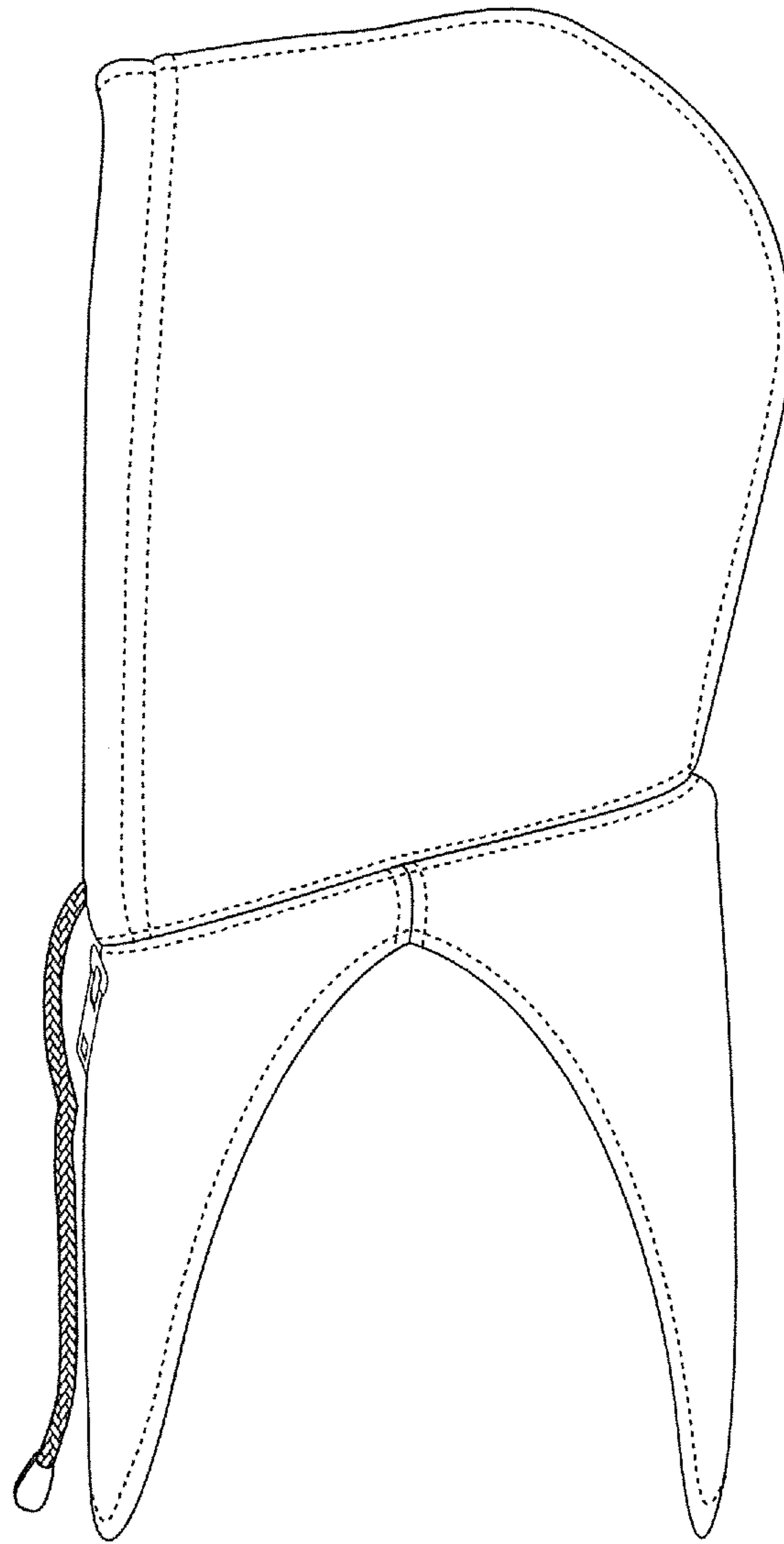

Fig. 3

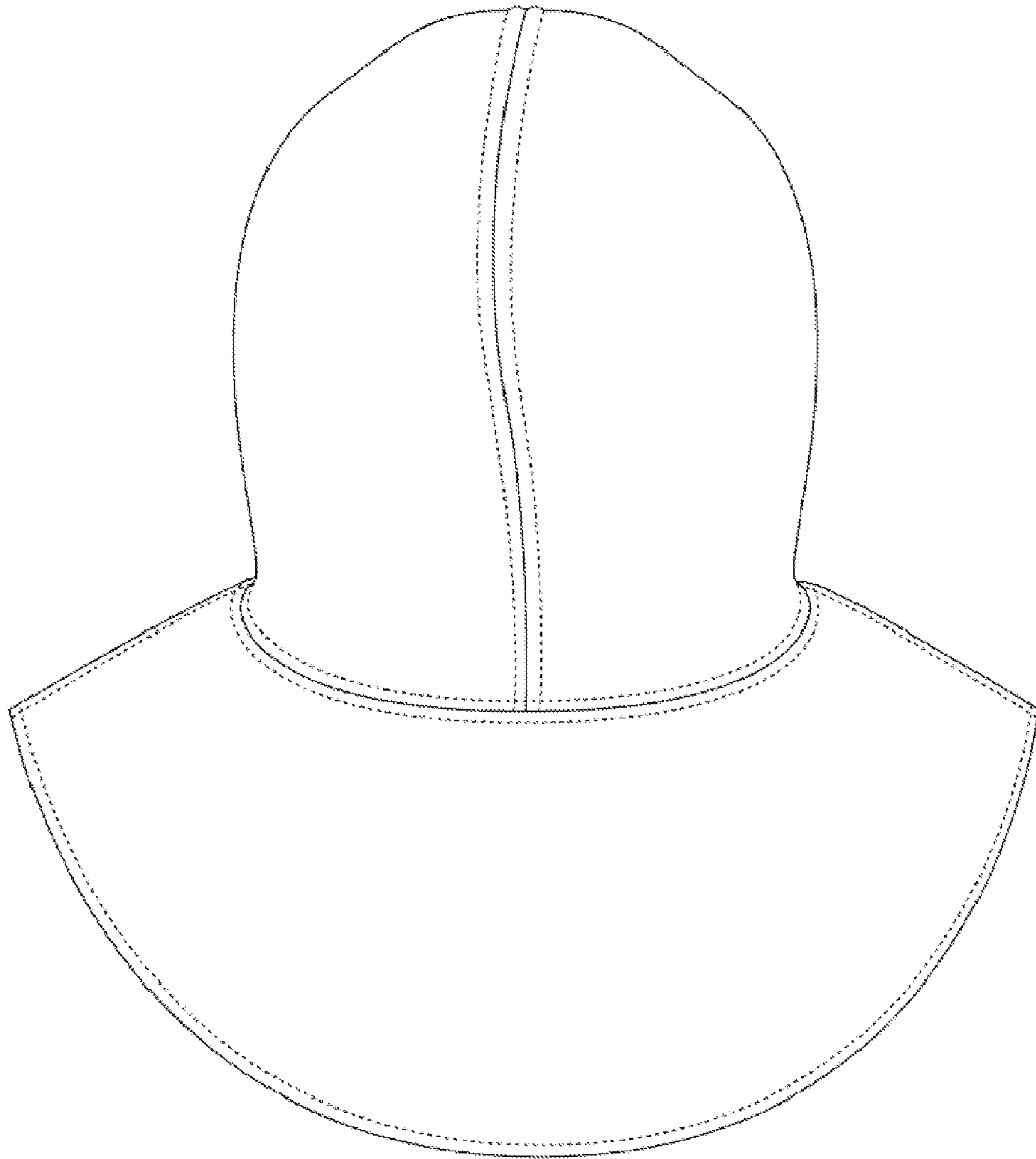

Fig. 4

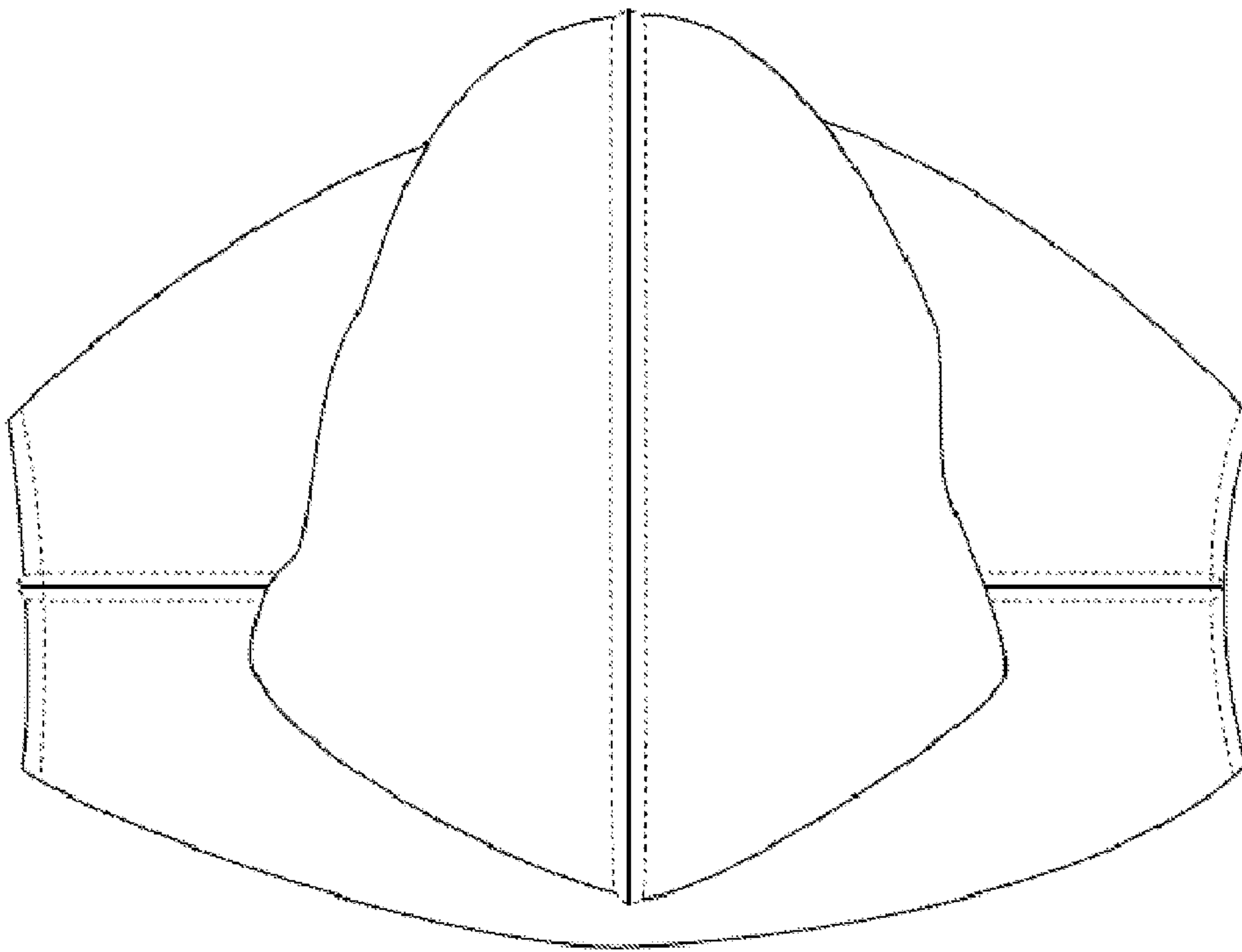

Fig. 5

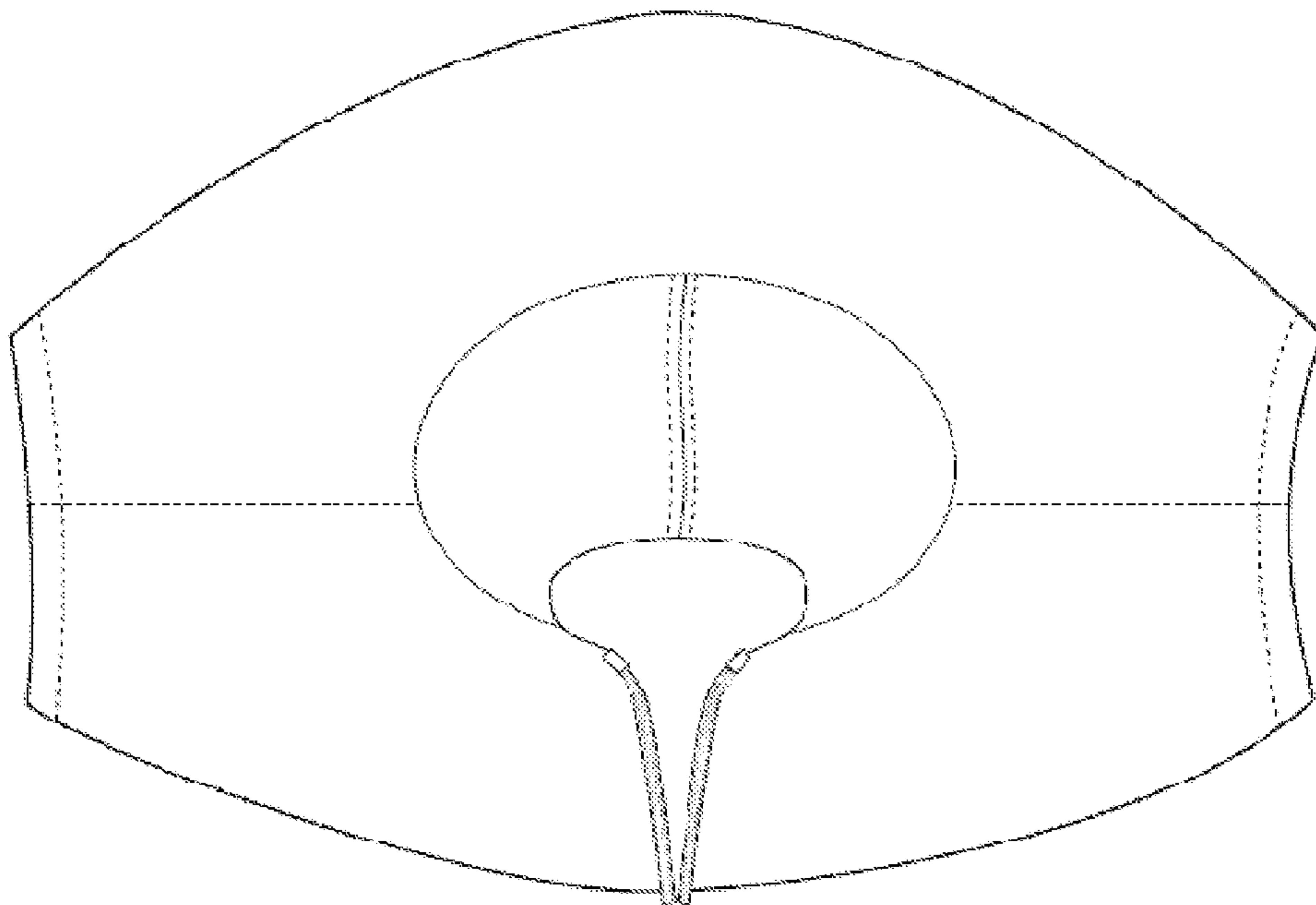

Fig. 6

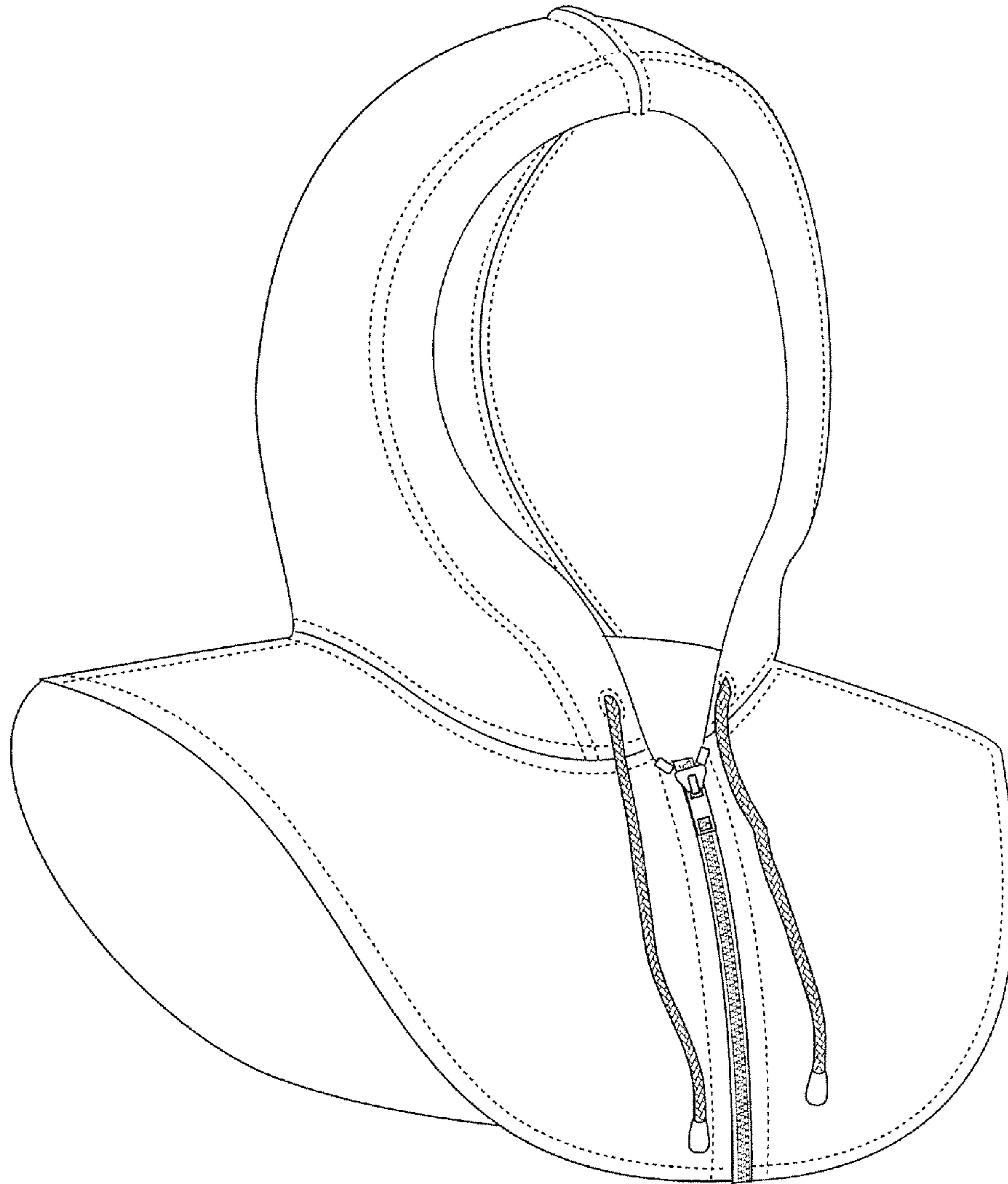

Fig. 7

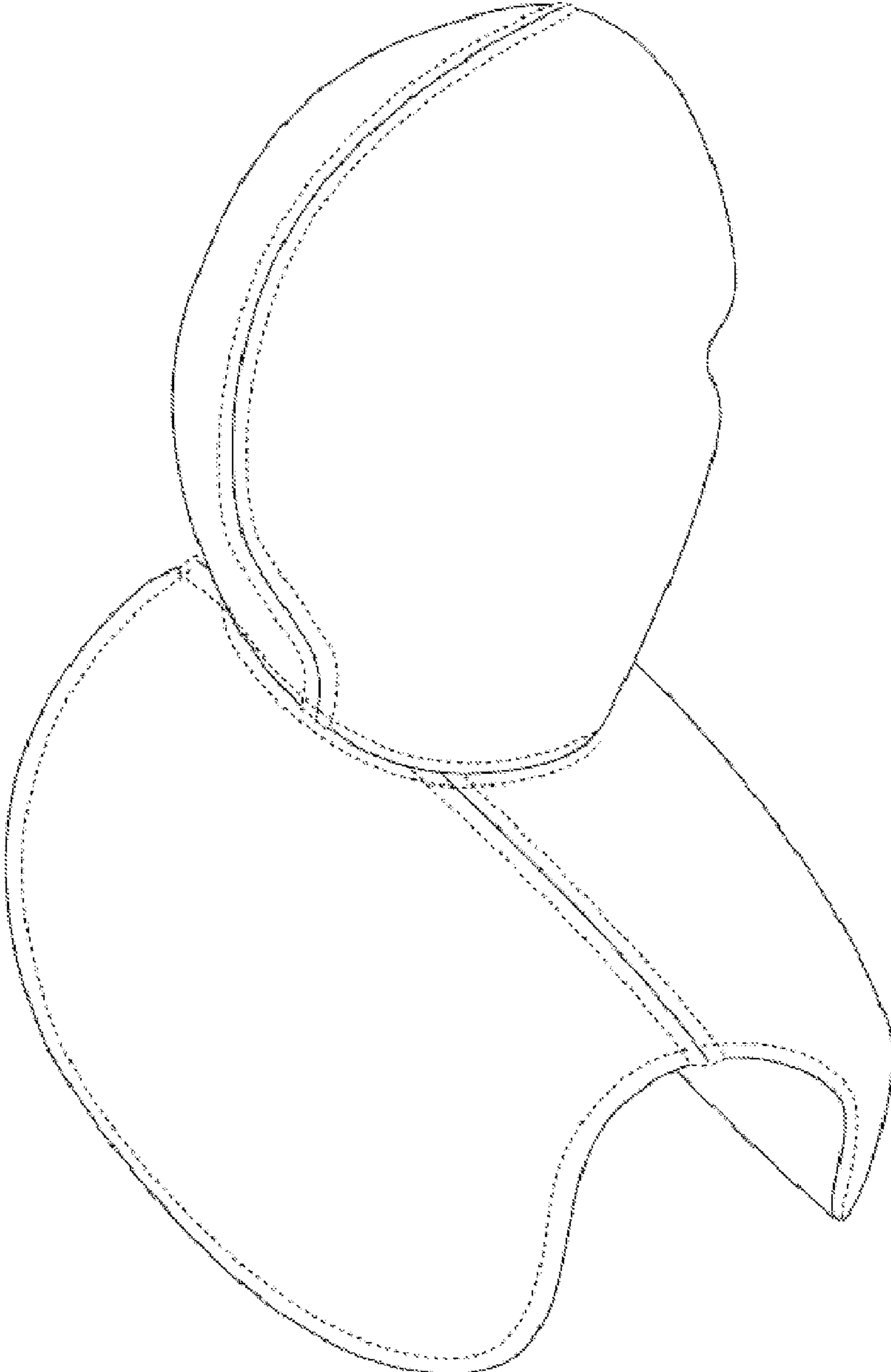

Fig. 8