



US00D672530S

(12) **United States Design Patent**
Williams

(10) **Patent No.:** **US D672,530 S**
(45) **Date of Patent:** **** Dec. 18, 2012**

(54) **SHORTS**

(76) Inventor: **Willie J. Williams**, Potomac, MD (US)

(**) Term: **14 Years**

(21) Appl. No.: **29/420,902**

(22) Filed: **May 14, 2012**

(51) **LOC (9) Cl.** **02-02**

(52) **U.S. Cl.** **D2/738**

(58) **Field of Classification Search** D2/731,
D2/738, 742, 712; 2/79, 80, 227, 228, 234-238
See application file for complete search history.

(56) **References Cited**

U.S. PATENT DOCUMENTS

2,034,312	A *	3/1936	Rubin	2/228
2,446,326	A *	8/1948	Guithues	2/238
2,599,769	A *	6/1952	MacRae et al.	2/228
2,983,924	A	5/1961	Cohen et al.	
4,555,245	A *	11/1985	Armbruster	604/396
D313,692	S	1/1991	Karn	
5,435,014	A *	7/1995	Moretz et al.	2/403
5,675,842	A *	10/1997	Schaefer	2/237
6,115,847	A	9/2000	Rosch et al.	
D461,622	S	8/2002	Lyden	
D463,091	S	9/2002	Lyden	
6,761,712	B2 *	7/2004	Otsubo et al.	604/396
7,000,261	B1 *	2/2006	Loffredo	2/400
D591,928	S	5/2009	Kirsch et al.	

D595,029	S	6/2009	Diermayer et al.	
7,596,816	B1 *	10/2009	Henry et al.	2/227
7,875,014	B2 *	1/2011	Hendren et al.	604/396
D646,047	S	10/2011	Arensdorf	
D656,711	S	4/2012	Kemma et al.	
2007/0220661	A1	9/2007	Blohmann	
2010/0058517	A1 *	3/2010	Perolari	2/404

* cited by examiner

Primary Examiner — Rashida Johnson

(74) *Attorney, Agent, or Firm* — QuickPatents, Inc.; Kevin Prince

(57) **CLAIM**

I claim the ornamental design for shorts, as shown and described.

DESCRIPTION

FIG. 1 is a perspective view of shorts, showing my new design;
 FIG. 2 is a perspective view thereof, illustrated with the inner portion thereof inverted and inside-out with respect to the outer portion thereof;
 FIG. 3 is a front elevational view of FIG. 1;
 FIG. 4 is a rear elevational view of FIG. 1;
 FIG. 5 is a right-side elevational view of FIG. 1, the left-side elevational view being a mirror image thereof;
 FIG. 6 is a top plan view of FIG. 1; and,
 FIG. 7 is a bottom plan view of FIG. 1.

1 Claim, 3 Drawing Sheets

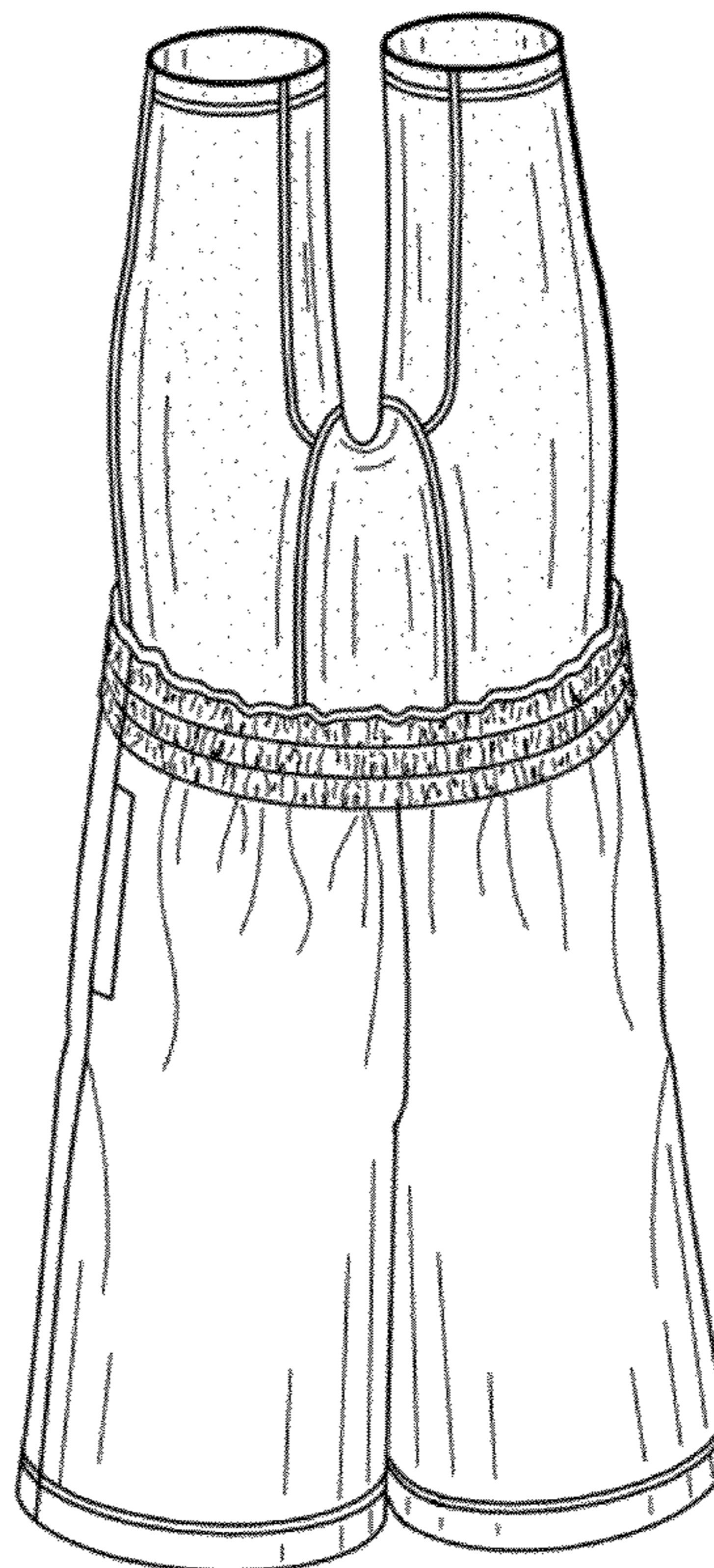
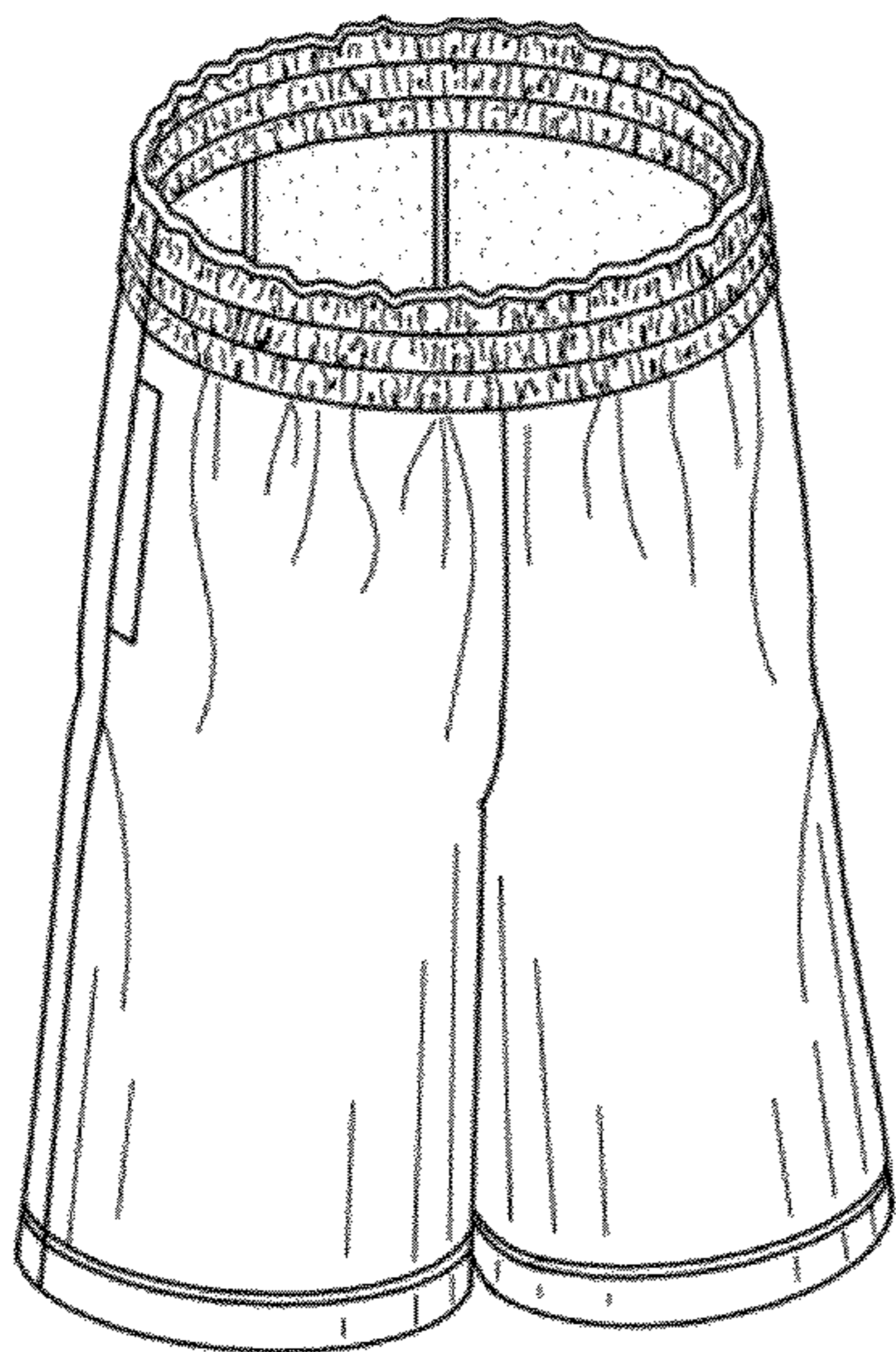

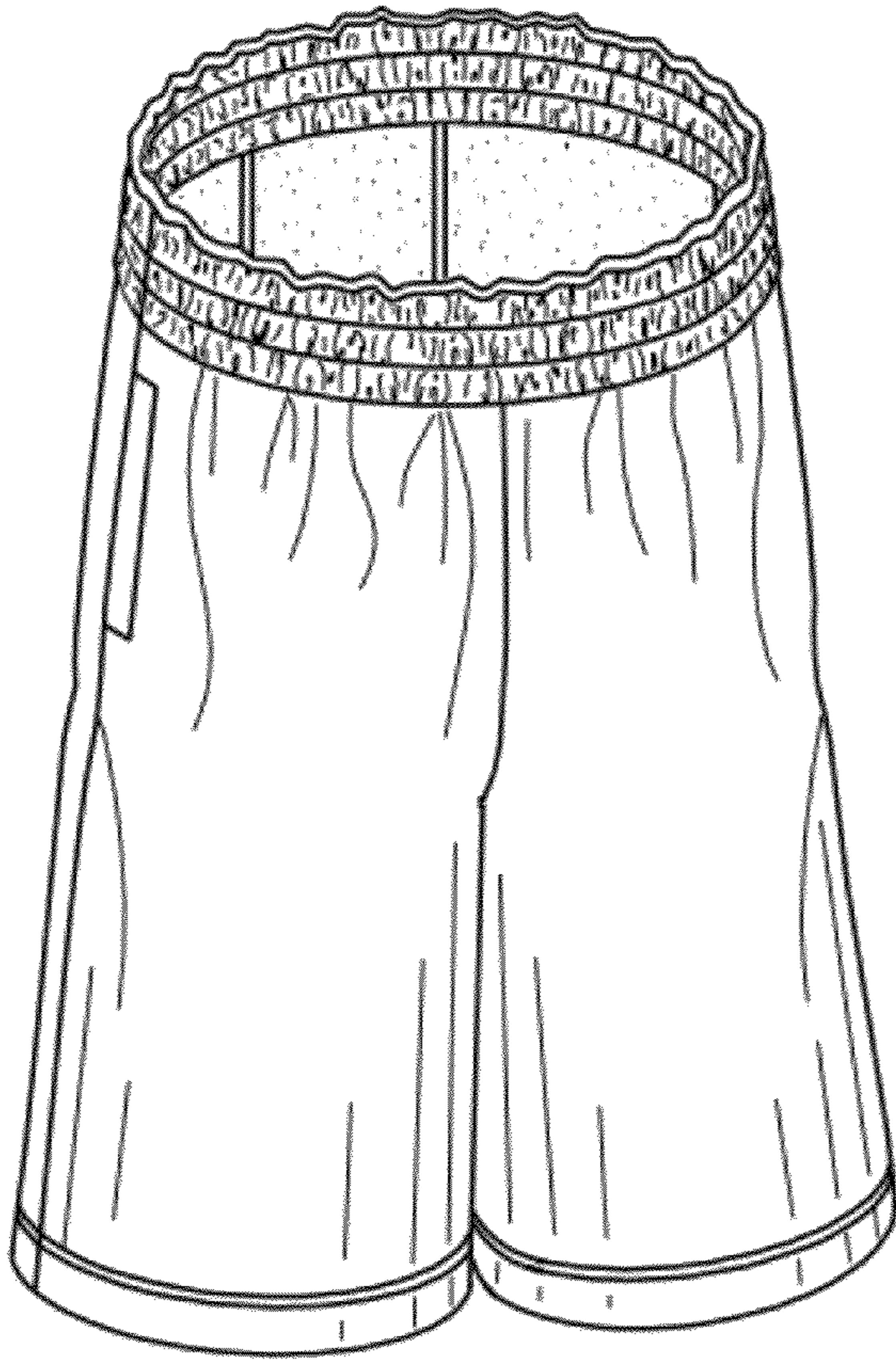

FIG. 1

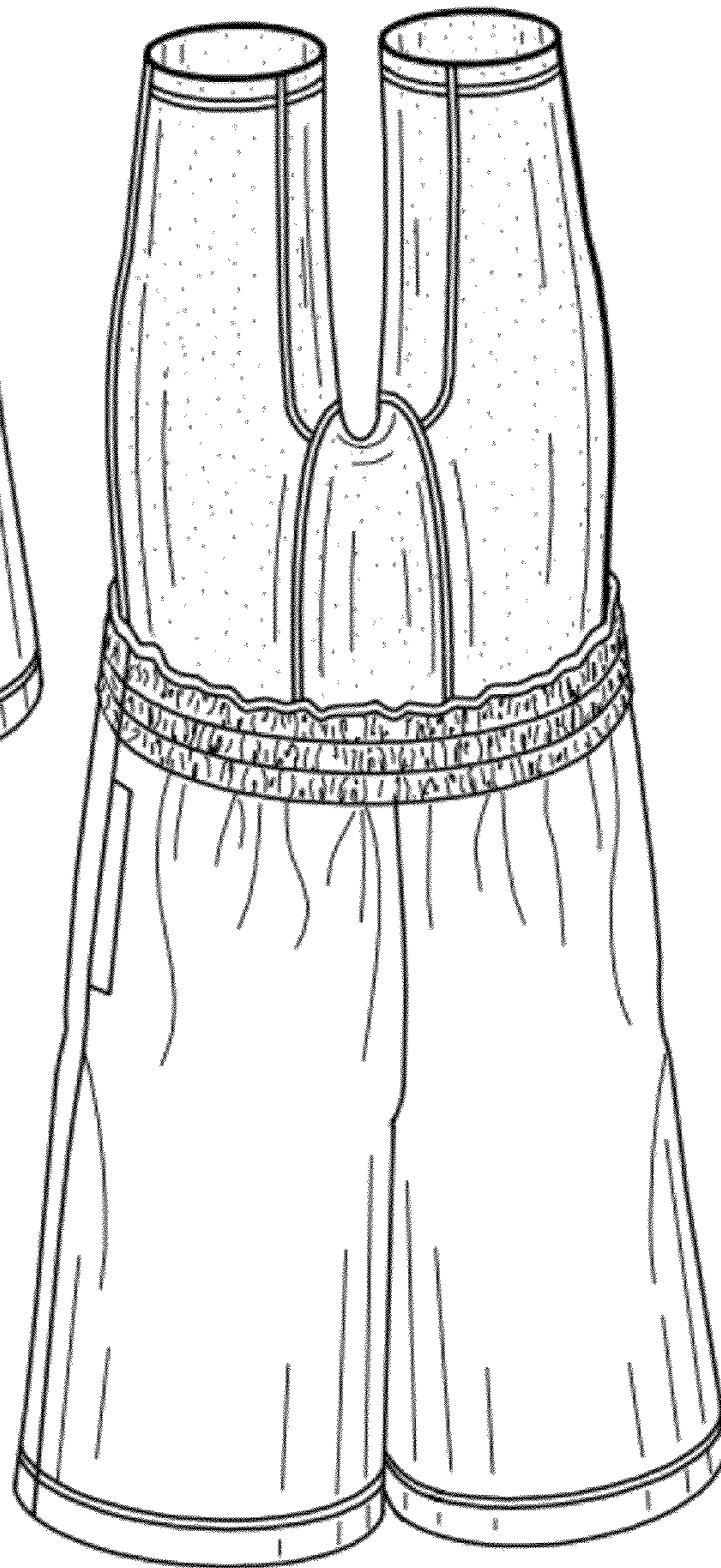

FIG. 2

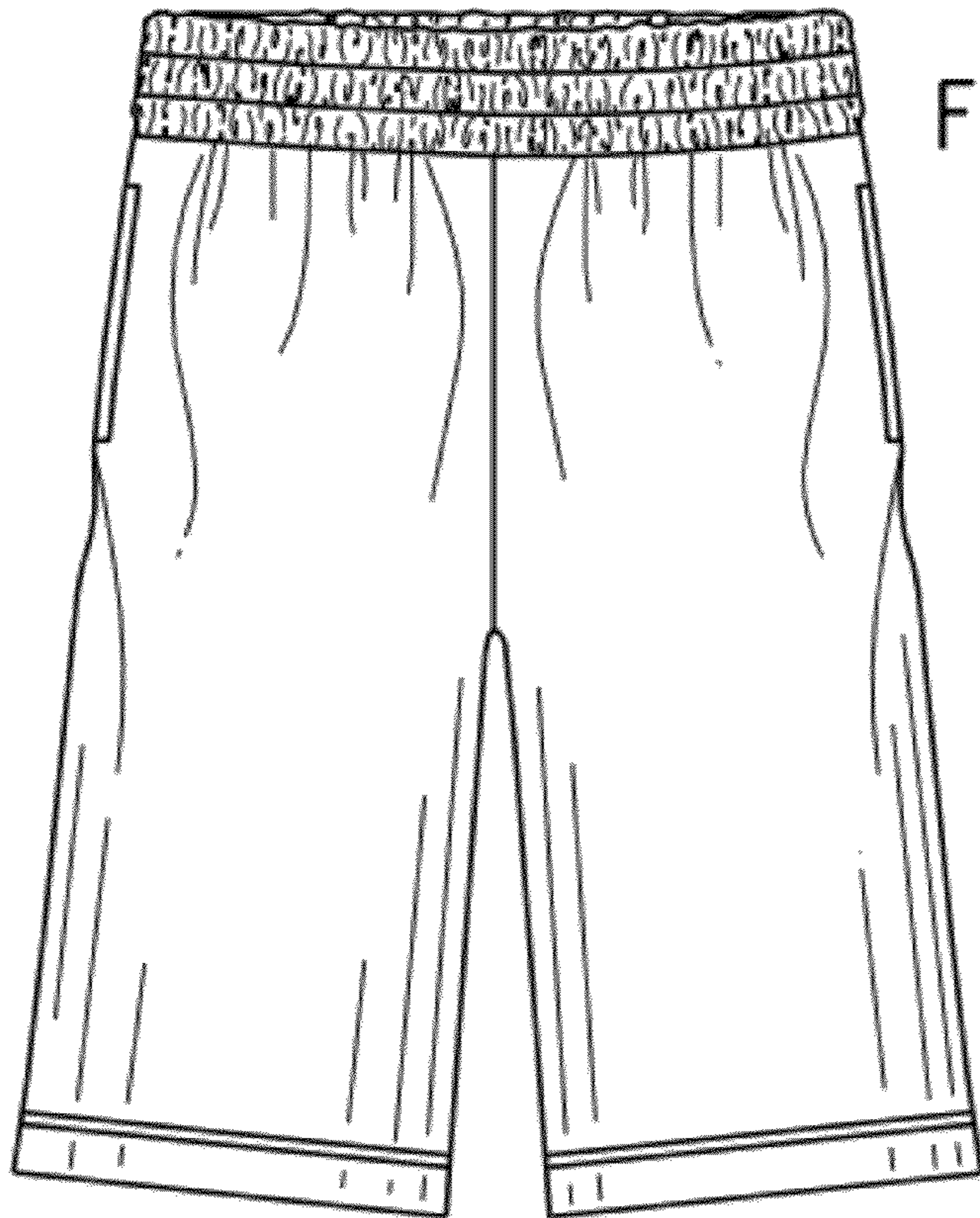

FIG. 3

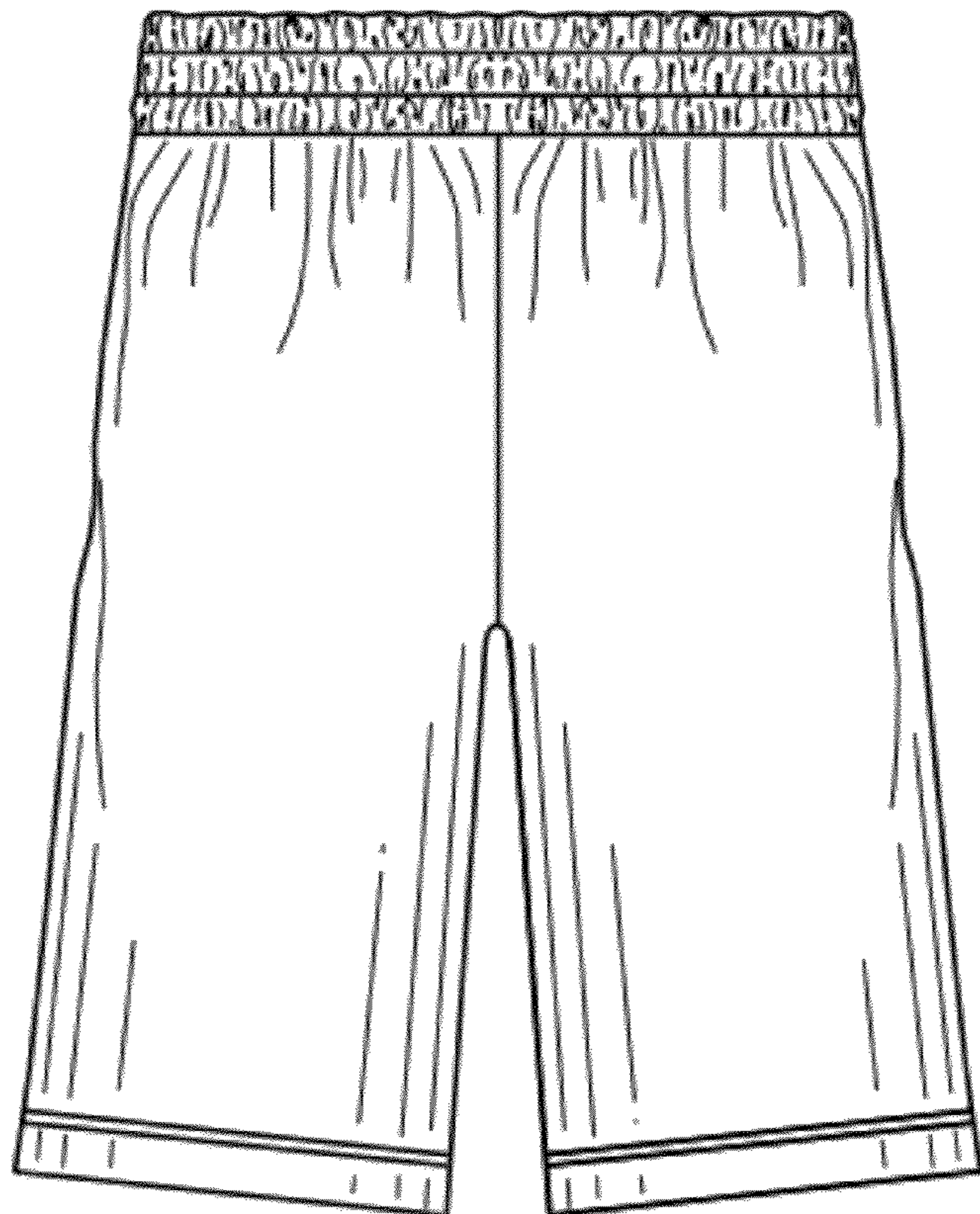

FIG. 4

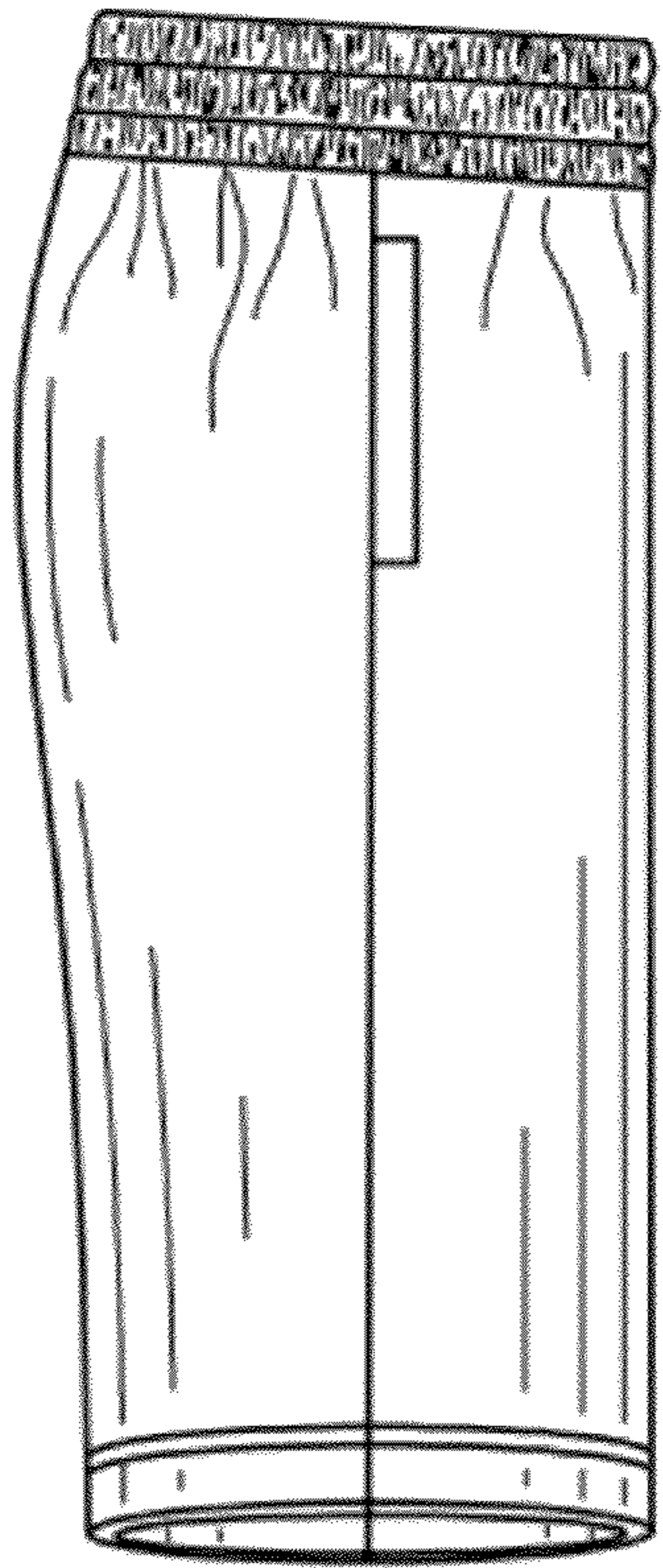

FIG. 5

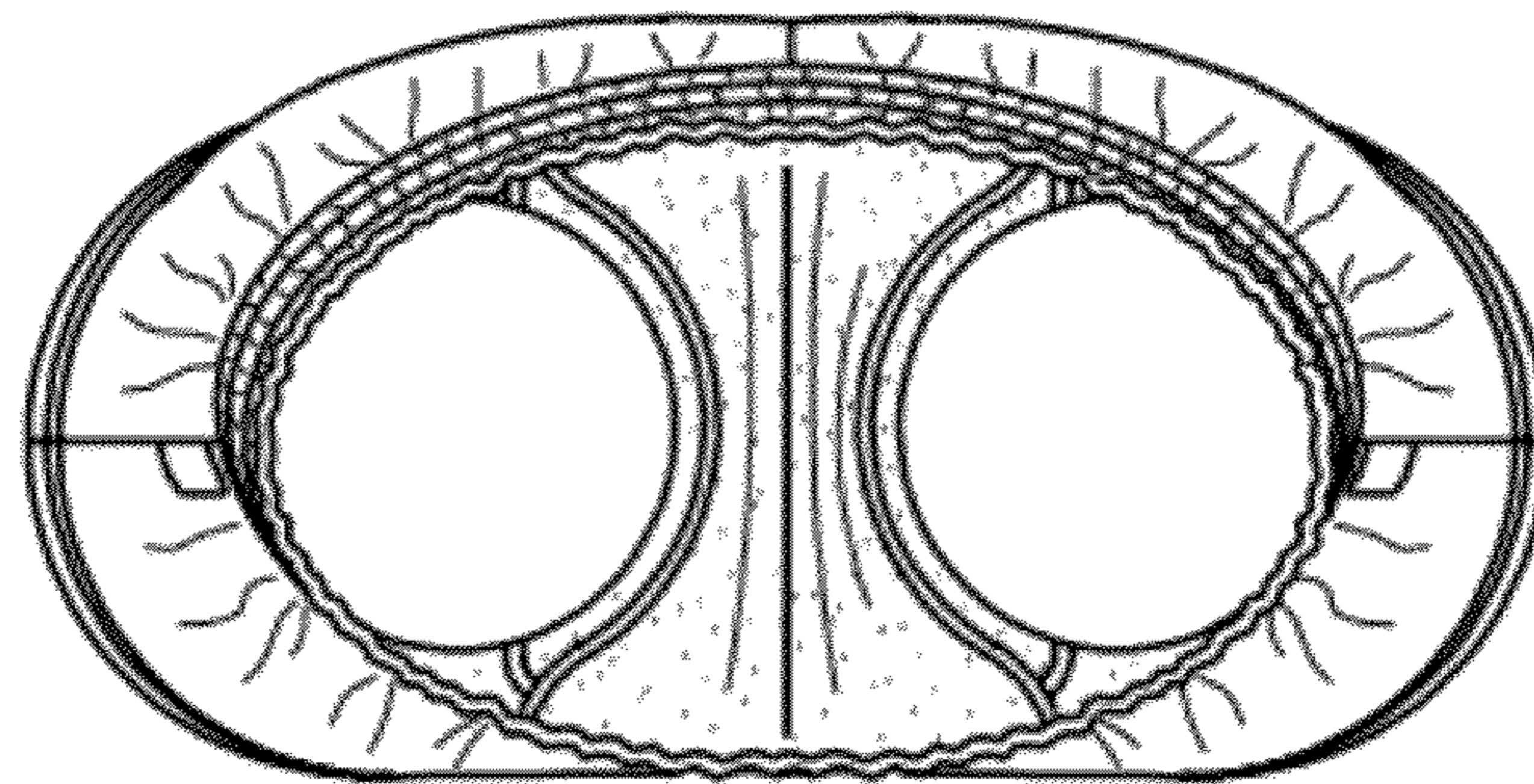

FIG. 6

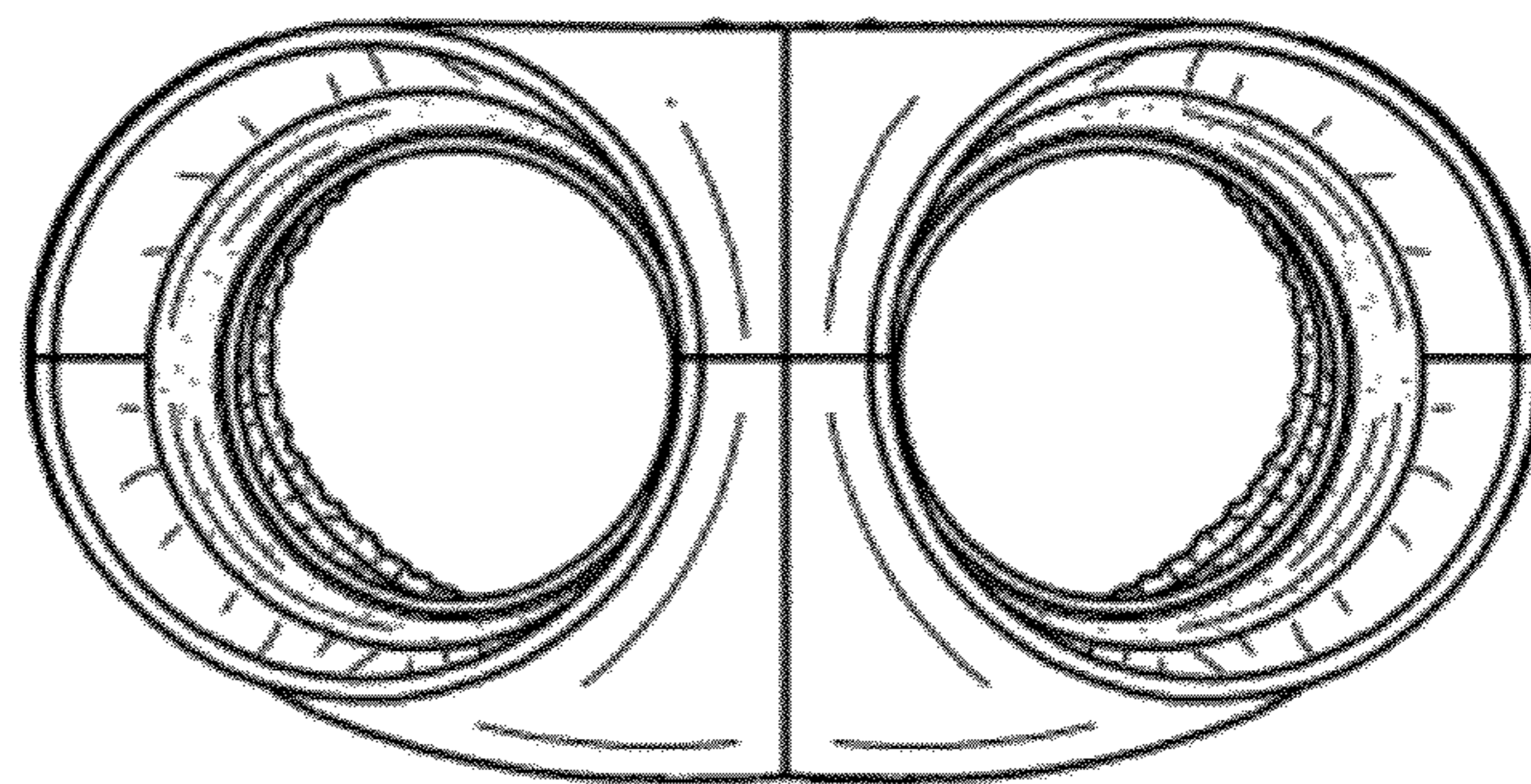

FIG. 7