



US00D672509S

(12) **United States Design Patent**
Mazzulla

(10) **Patent No.:** **US D672,509 S**

(45) **Date of Patent:** **** Dec. 11, 2012**

(54) **HAIR EXTENSION BRAIDS**

(76) Inventor: **Nadine Mazzulla**, North Las Vegas, NV
(US)

(**) Term: **14 Years**

(21) Appl. No.: **29/401,867**

(22) Filed: **Sep. 16, 2011**

Related U.S. Application Data

(66) Substitute for application No. 29/376,431, filed on
Oct. 6, 2010, now abandoned.

(51) **LOC (9) Cl.** **28-04**

(52) **U.S. Cl.** **D28/92**

(58) **Field of Classification Search** D28/40,
D28/92, 93; 132/53–56, 201
See application file for complete search history.

(56) **References Cited**

U.S. PATENT DOCUMENTS

5,881,736	A	*	3/1999	Turner et al.	132/200
D432,718	S	*	10/2000	Sartena	D28/40
D432,733	S	*	10/2000	Sartena	D28/92
D432,736	S	*	10/2000	Sartena	D28/92
D434,184	S	*	11/2000	Acker	D28/41
D435,696	S	*	12/2000	Sartena	D28/92

D435,940	S	*	1/2001	Sartena	D28/92
D437,665	S	*	2/2001	Sartena	D28/92
D438,672	S	*	3/2001	Sartena	D28/40
6,305,386	B1	*	10/2001	Wochadlo	132/275

* cited by examiner

Primary Examiner — Zenia Bennett

(74) *Attorney, Agent, or Firm* — QuickPatents, Inc.; Kevin Prince

(57) **CLAIM**

What is claimed is the ornamental design for a hair extension braids, as shown and described.

DESCRIPTION

FIG. 1 is a perspective view of a hair extension braids, showing a first embodiment of the new design; FIG. 2 is a front elevational view thereof; FIG. 3 is a rear elevational view thereof; FIG. 4 is a right-side elevational view thereof; FIG. 5 is a left-side elevational view thereof; FIG. 6 is a top plan view thereof; and, FIG. 7 is a bottom plan view thereof.

The broken lines showing a person in FIG. 1 are included for the purpose of illustrating the invention in use, and form no part of the claimed design.

1 Claim, 3 Drawing Sheets

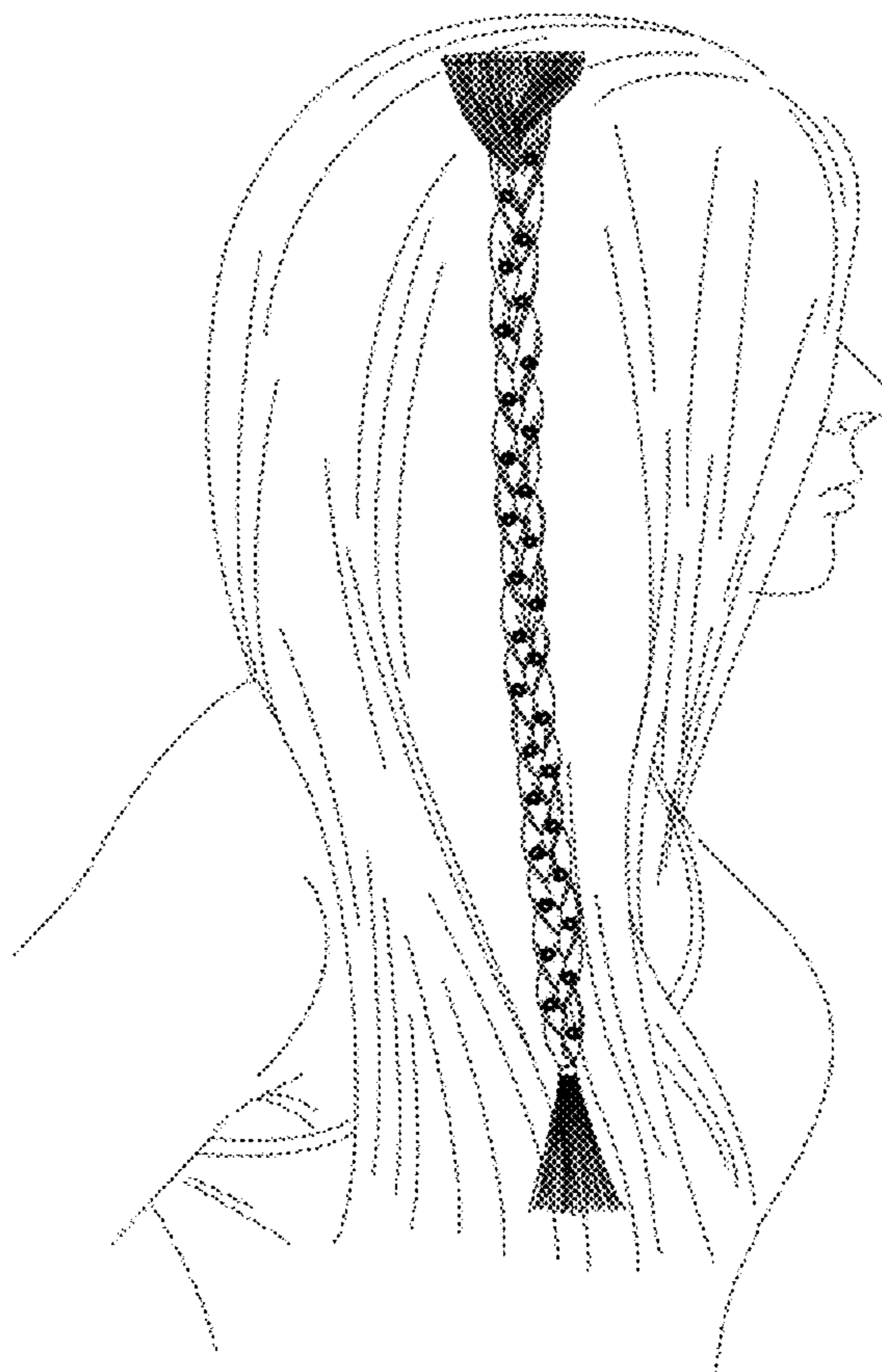

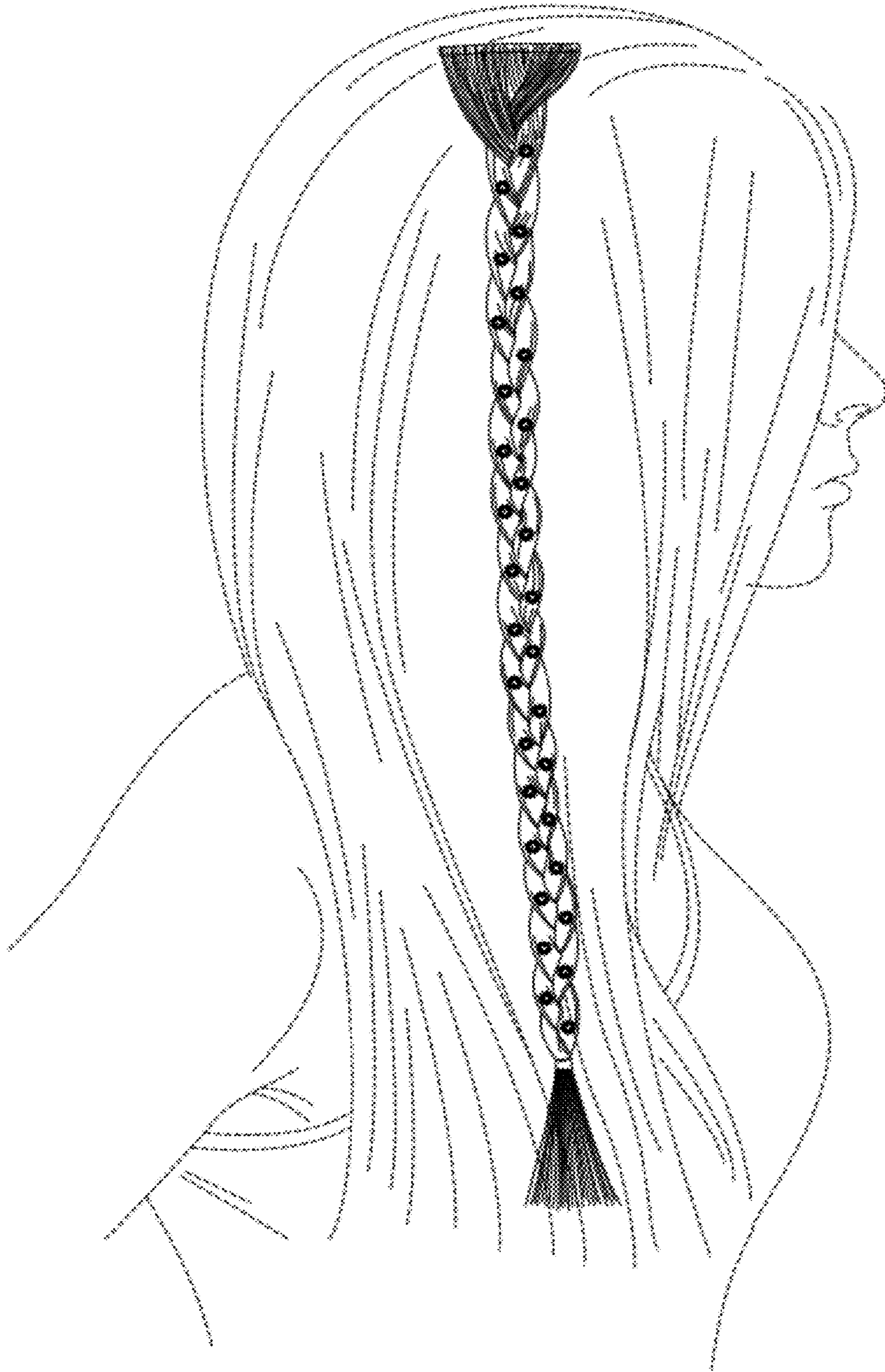

FIG. 1

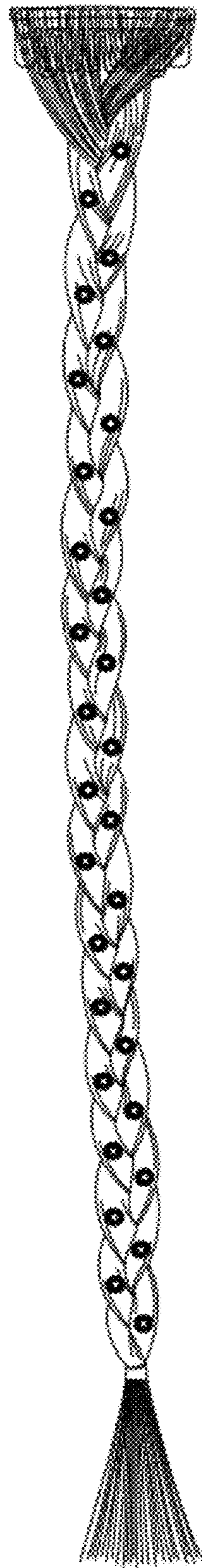

FIG. 2

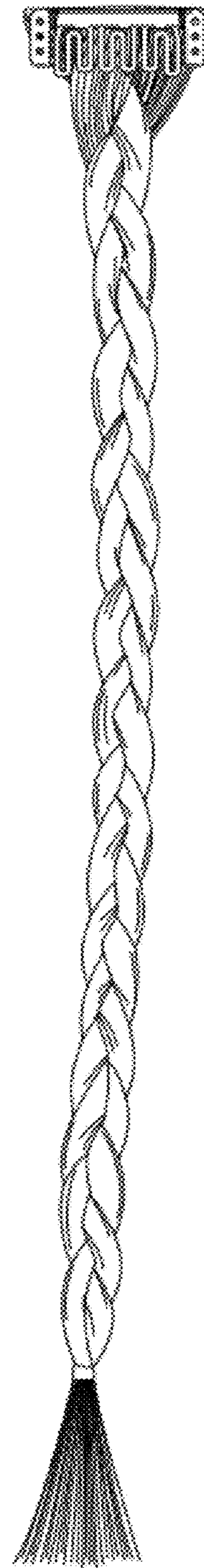

FIG. 3

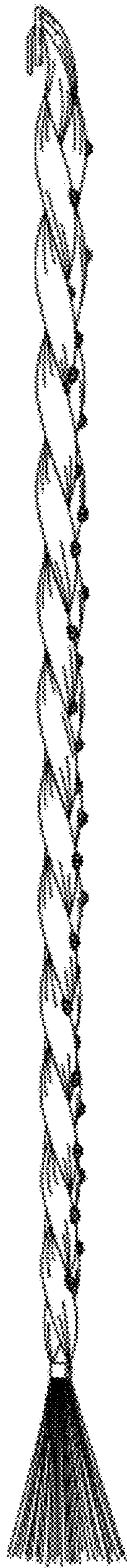

FIG. 4

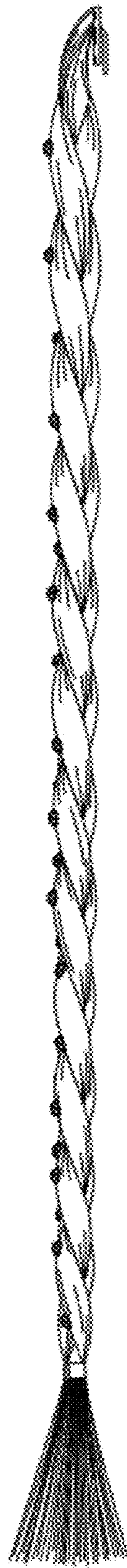

FIG. 5



FIG. 6

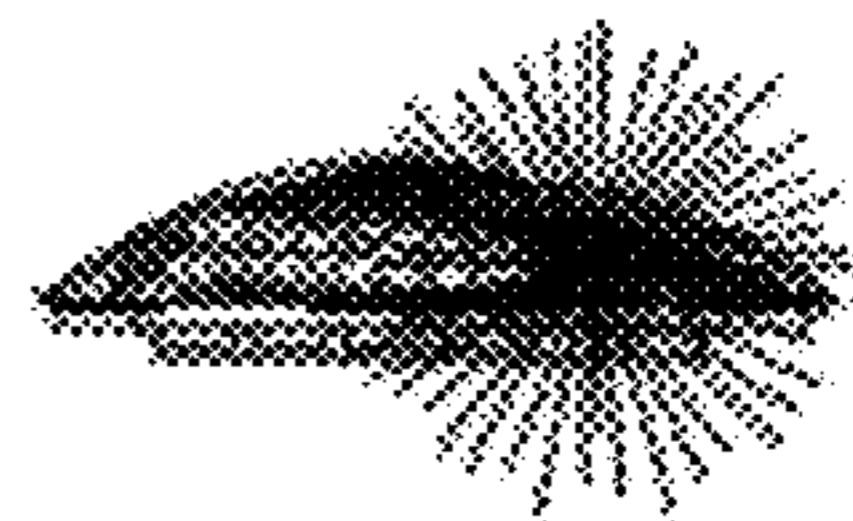

FIG. 7