



US00D672410S

(12) **United States Design Patent**
Dubreuil et al.

(10) **Patent No.:** **US D672,410 S**
(45) **Date of Patent:** **** Dec. 11, 2012**

(54) **TOY FIGURE**

(75) Inventors: **Arnaud Rene Albert Dubreuil**, Vejle (DK); **Maria do Rosario Pereira da Costa**, Vejle (DK)

(73) Assignee: **Lego A/S**, Billund (DK)

(**) Term: **14 Years**

(21) Appl. No.: **29/409,603**

(22) Filed: **Dec. 27, 2011**

(30) **Foreign Application Priority Data**

Jun. 30, 2011 (DM) 076 470
Jun. 30, 2011 (WO) 611574101

(51) **LOC (9) Cl.** **21-01**

(52) **U.S. Cl.** **D21/659; D21/648**

(58) **Field of Classification Search** D21/621,
D21/623, 624, 625, 628, 630, 631, 633, 640,
D21/643-649, 659; 446/268, 360, 361, 376,
446/379, 382-384; D19/62

See application file for complete search history.

(56) **References Cited**

U.S. PATENT DOCUMENTS

4,028,844 A * 6/1977 Dideriksen et al. 446/97
4,205,482 A * 6/1980 Christiansen et al. 446/97
D256,145 S * 7/1980 Wyman D21/621
D323,006 S * 1/1992 Mariol D21/648
D323,536 S * 1/1992 Mariol D21/631
D352,078 S * 11/1994 Bertrand D21/621

* cited by examiner

Primary Examiner — Zenia Bennett

(74) *Attorney, Agent, or Firm* — Day Pitney LLP

(57) **CLAIM**

The ornamental design for a toy figure, as shown and described.

DESCRIPTION

FIG. 1 is a top, front perspective view of our ornamental design for a toy figure;
FIG. 2 is a front view thereof;
FIG. 3 is a rear view thereof;
FIG. 4 is a right side view thereof;
FIG. 5 is a left side view thereof;
FIG. 6 is a bottom plan view thereof; and,
FIG. 7 is a top plan view thereof.
The broken lines in each of the figures are for environmental purposes only and form no part of the claimed design.

1 Claim, 7 Drawing Sheets

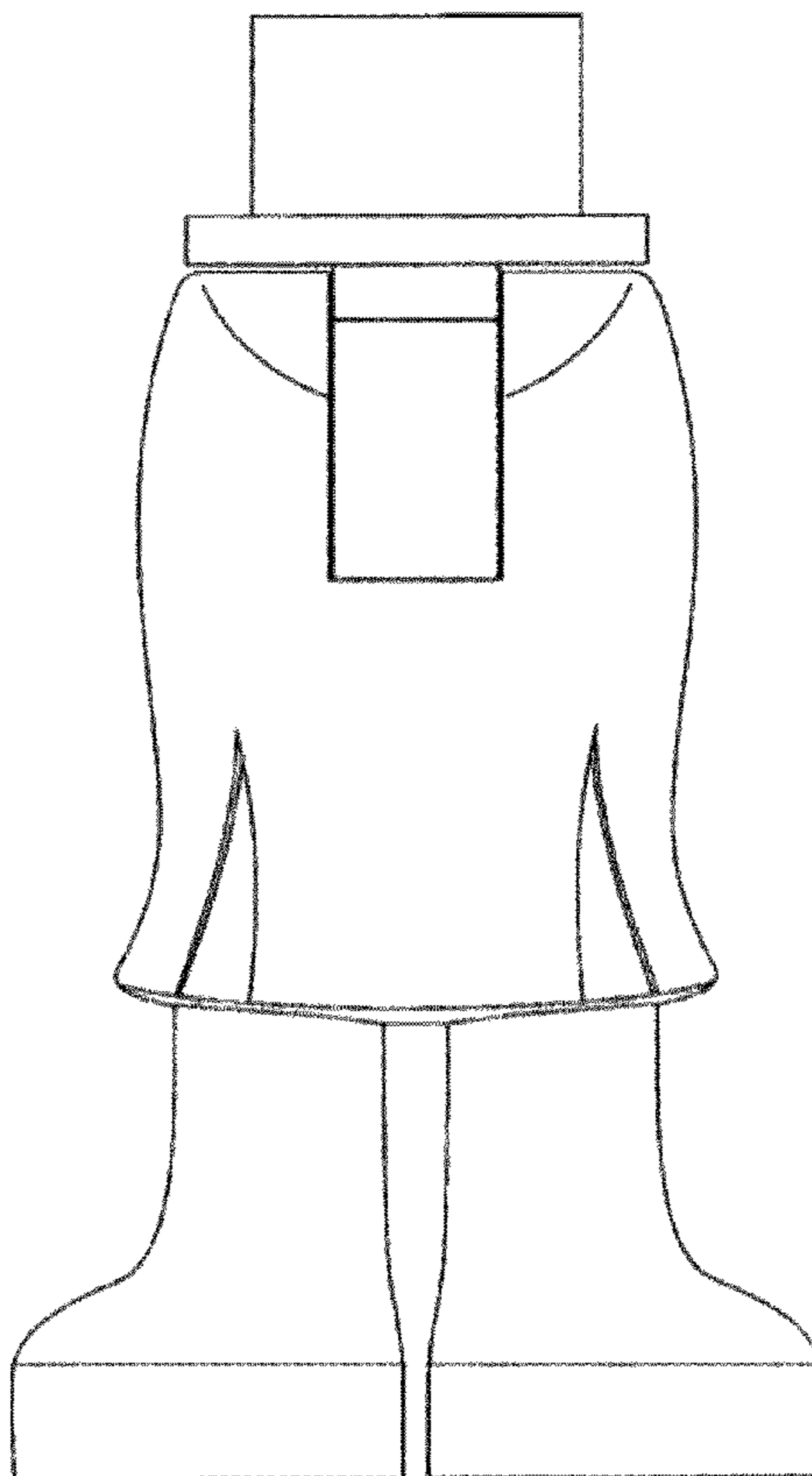

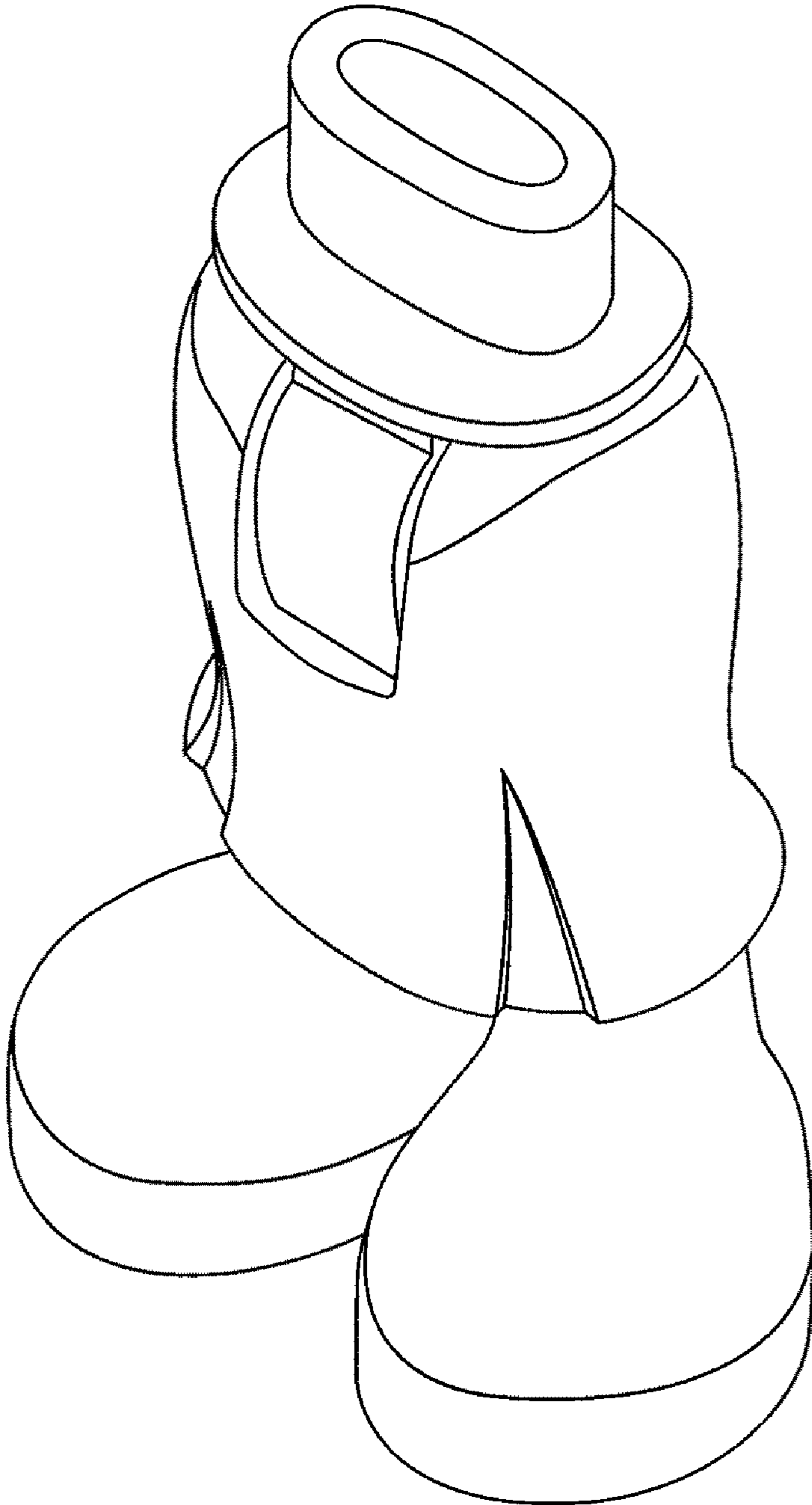

FIG. 1

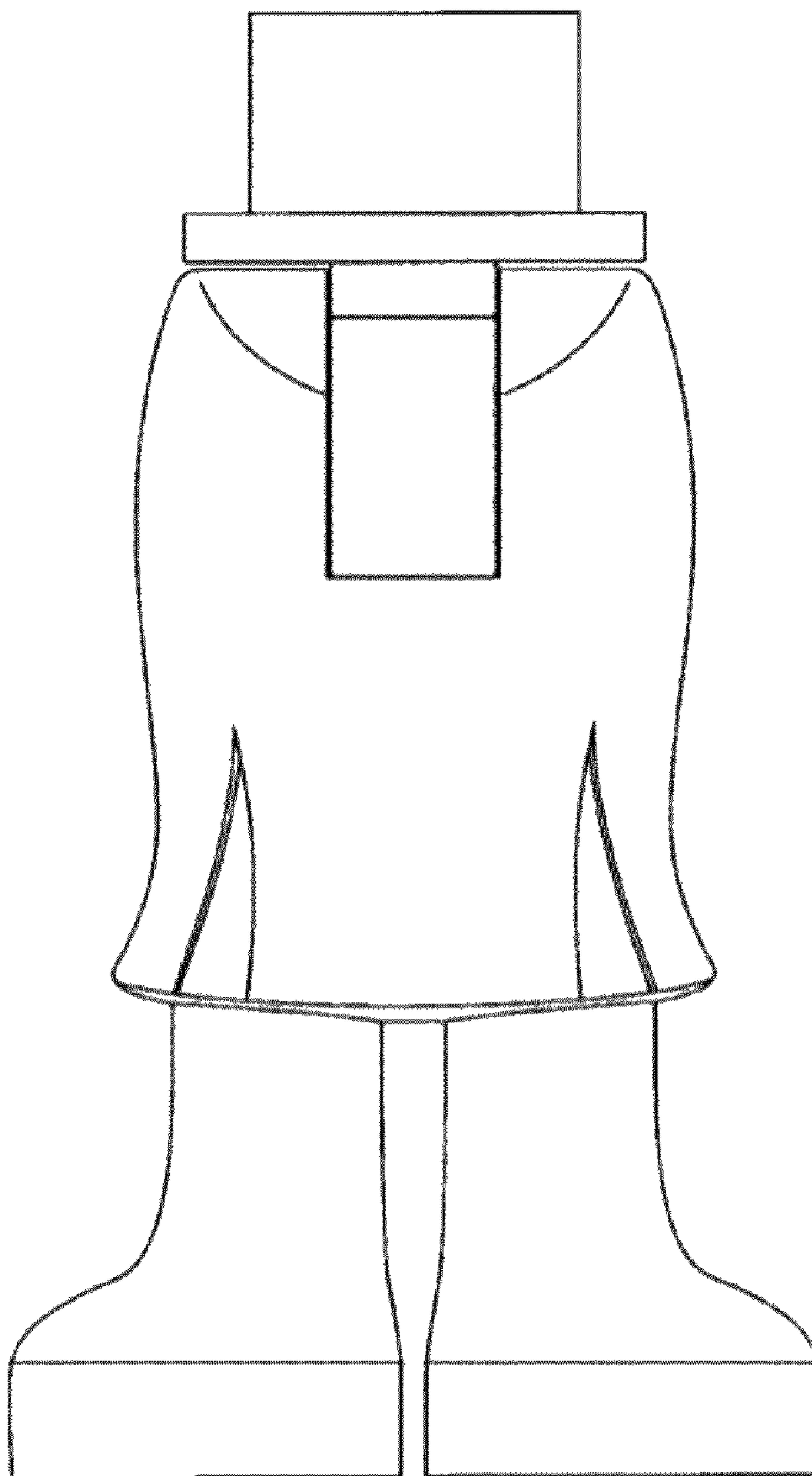

FIG. 2

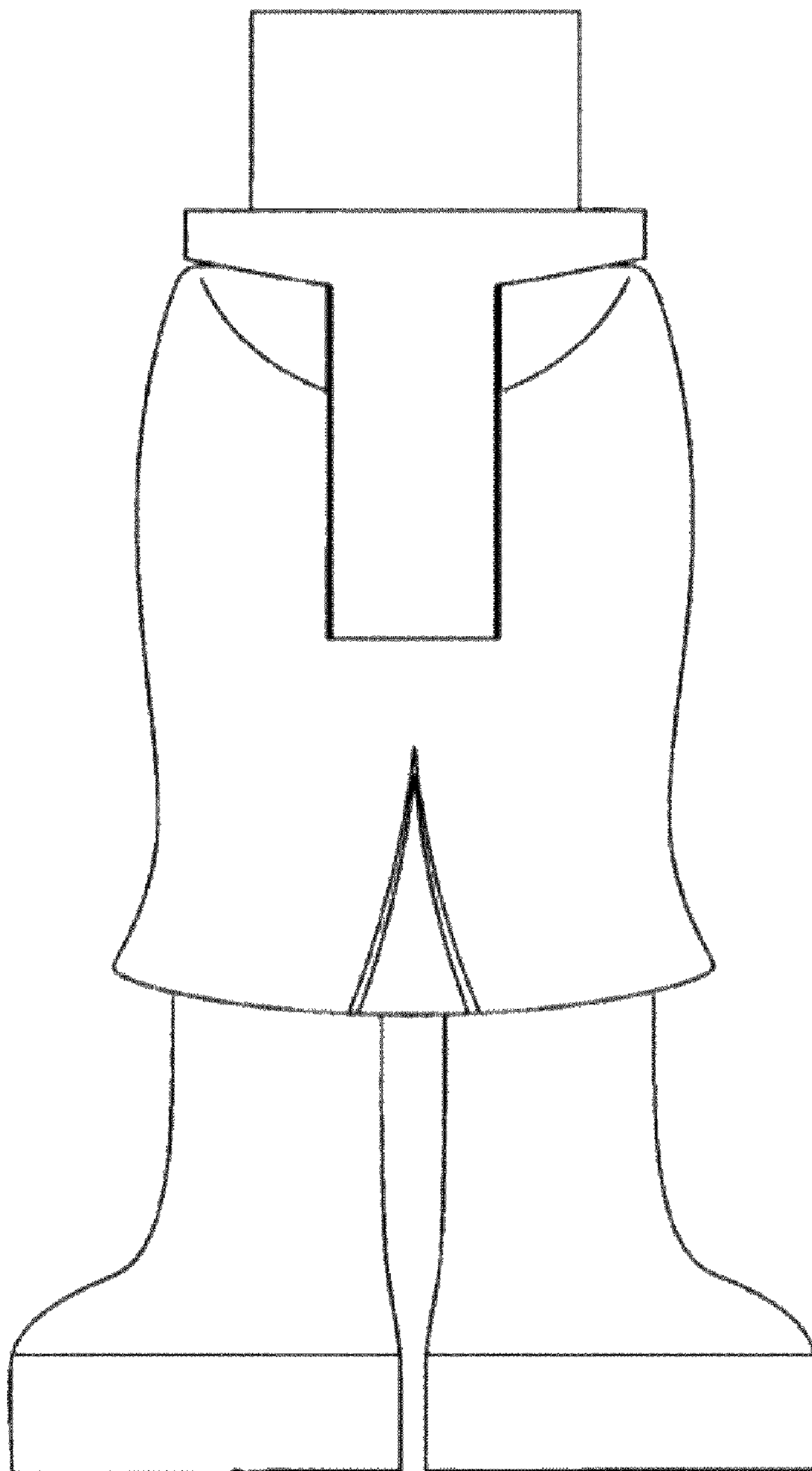

FIG. 3



FIG. 4



FIG. 5

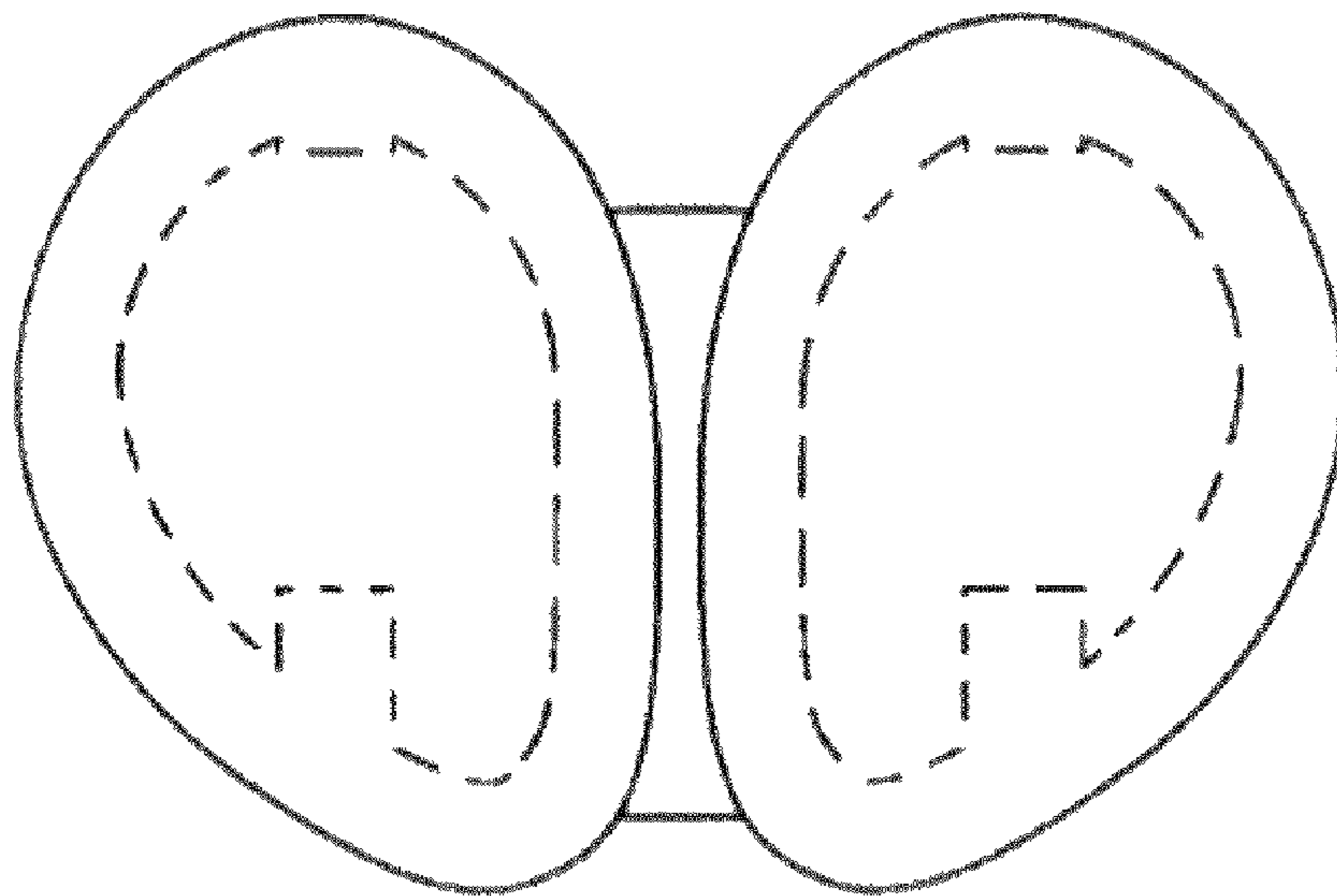

FIG. 6

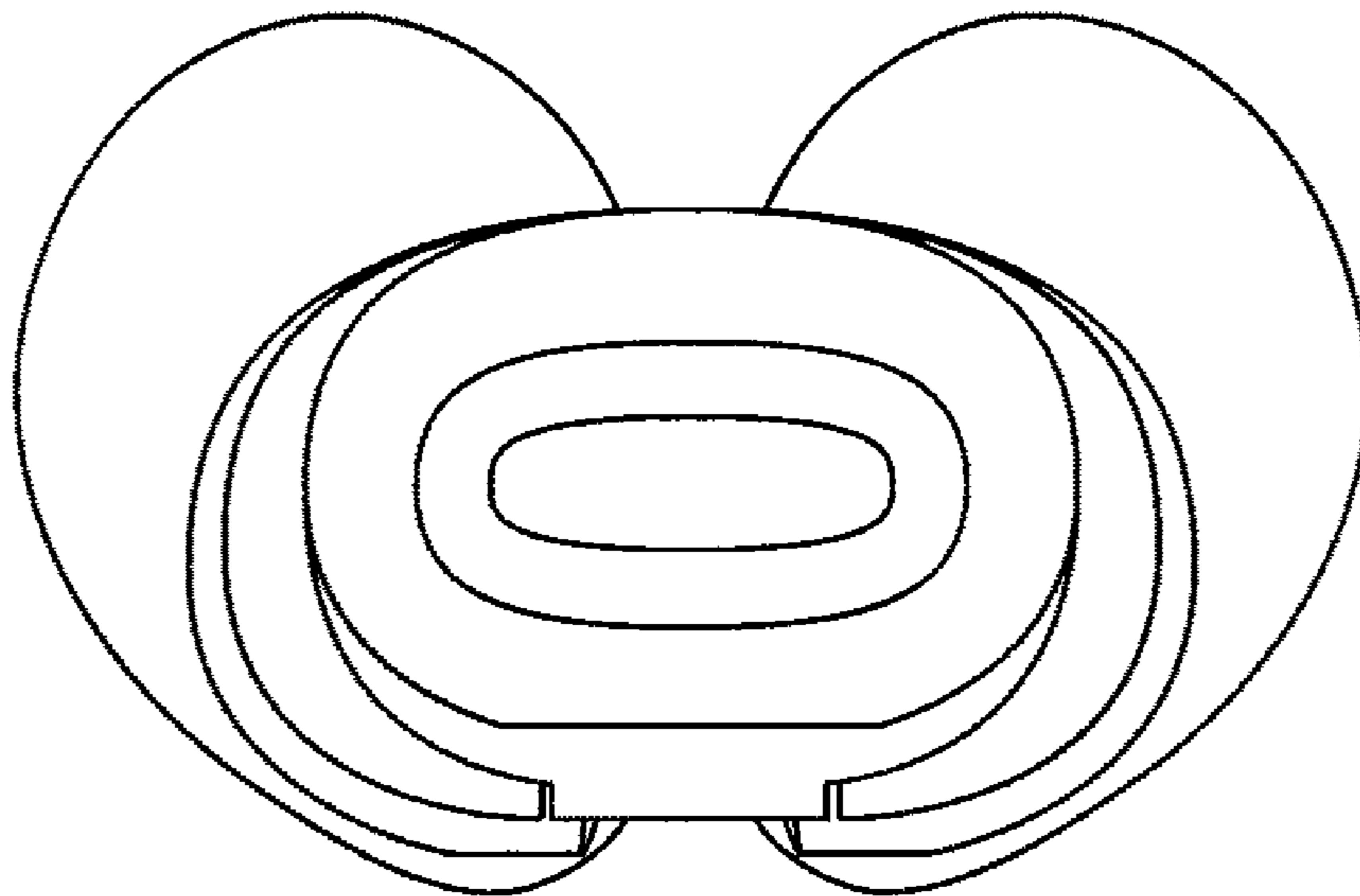

FIG. 7