



US00D672128S

(12) **United States Design Patent**
Dojan et al.

(10) **Patent No.:** **US D672,128 S**

(45) **Date of Patent:** **** Dec. 11, 2012**

(54) **SHOE INSOLE WITH ORNAMENTATION**

(75) Inventors: **Frederick J. Dojan**, Vancouver, WA
(US); **Steven H. Walker**, Camas, WA
(US)

(73) Assignee: **NIKE, Inc.**, Beaverton, OR (US)

(**) Term: **14 Years**

(21) Appl. No.: **29/413,867**

(22) Filed: **Feb. 22, 2012**

(51) **LOC (9) Cl.** **02-99**

(52) **U.S. Cl.** **D2/961; D2/946**

(58) **Field of Classification Search** D2/946,
D2/961; 36/43, 44, 71, 3 B, 3 R
See application file for complete search history.

(56) **References Cited**

U.S. PATENT DOCUMENTS

892,360	A *	6/1908	Burns	36/43
1,050,807	A *	1/1913	Chamberlain	36/3 B
1,519,009	A *	12/1924	Reina	36/43
3,247,538	A *	4/1966	Purtell	36/44
D342,374	S	12/1993	Wang		
D420,210	S	2/2000	Allen		
D420,787	S	2/2000	Robinson		
D423,765	S *	5/2000	Autry	D2/961
D432,761	S	10/2000	Patterson		
6,508,017	B1 *	1/2003	DeBarro et al.	36/44
6,715,219	B2 *	4/2004	Bock	36/44
D511,613	S *	11/2005	Kim	D2/961

D594,199	S *	6/2009	Kasai	D2/961
7,765,719	B2 *	8/2010	Nurse et al.	36/43
D625,909	S *	10/2010	Skaja et al.	D2/961
D626,736	S	11/2010	Skaja		
D627,549	S	11/2010	Skaja		
D639,040	S	6/2011	Skaja		
D640,454	S	6/2011	Claassen		
D640,455	S	6/2011	Claassen		
D646,474	S	10/2011	Avent et al.		
D648,106	S	11/2011	Claassen		
D665,157	S *	8/2012	Wu	D2/961
D666,401	S *	9/2012	Walker	D2/961
2011/0185600	A1	8/2011	Malek		

* cited by examiner

Primary Examiner — Dominic Simone

(74) *Attorney, Agent, or Firm* — Banner & Witcoff, Ltd.

(57) **CLAIM**

The ornamental design for a shoe insole with ornamentation, as shown and described.

DESCRIPTION

FIG. 1 is an isometric view of a shoe insole with ornamentation showing our new design; and, FIG. 2 is a top view thereof.

The broken lines represent unclaimed borders of the ornamentation regions. The stipple shading in the ornamentation regions represent a contrast of appearance to the areas immediately surrounding the ornamentation regions.

1 Claim, 2 Drawing Sheets

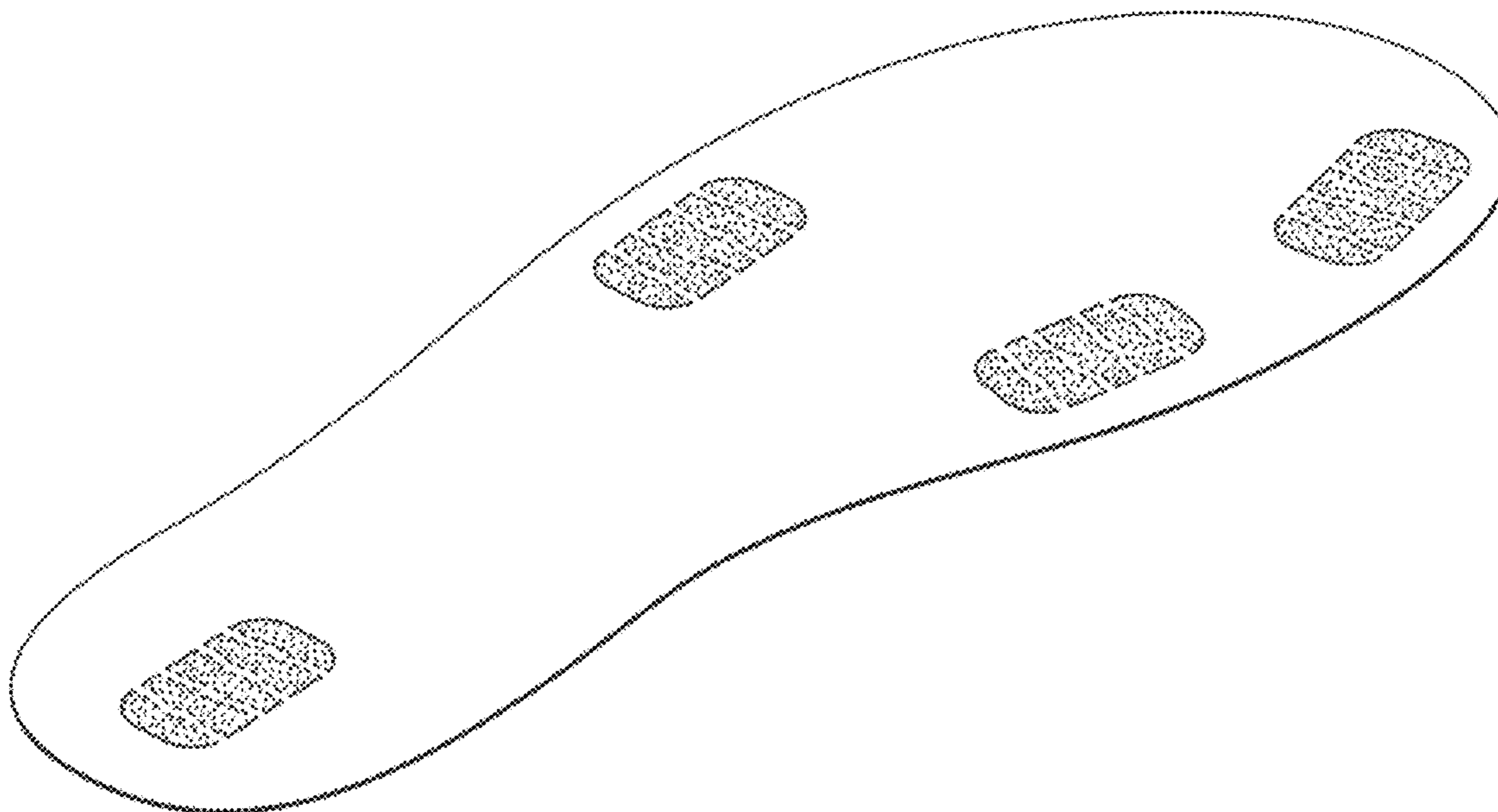

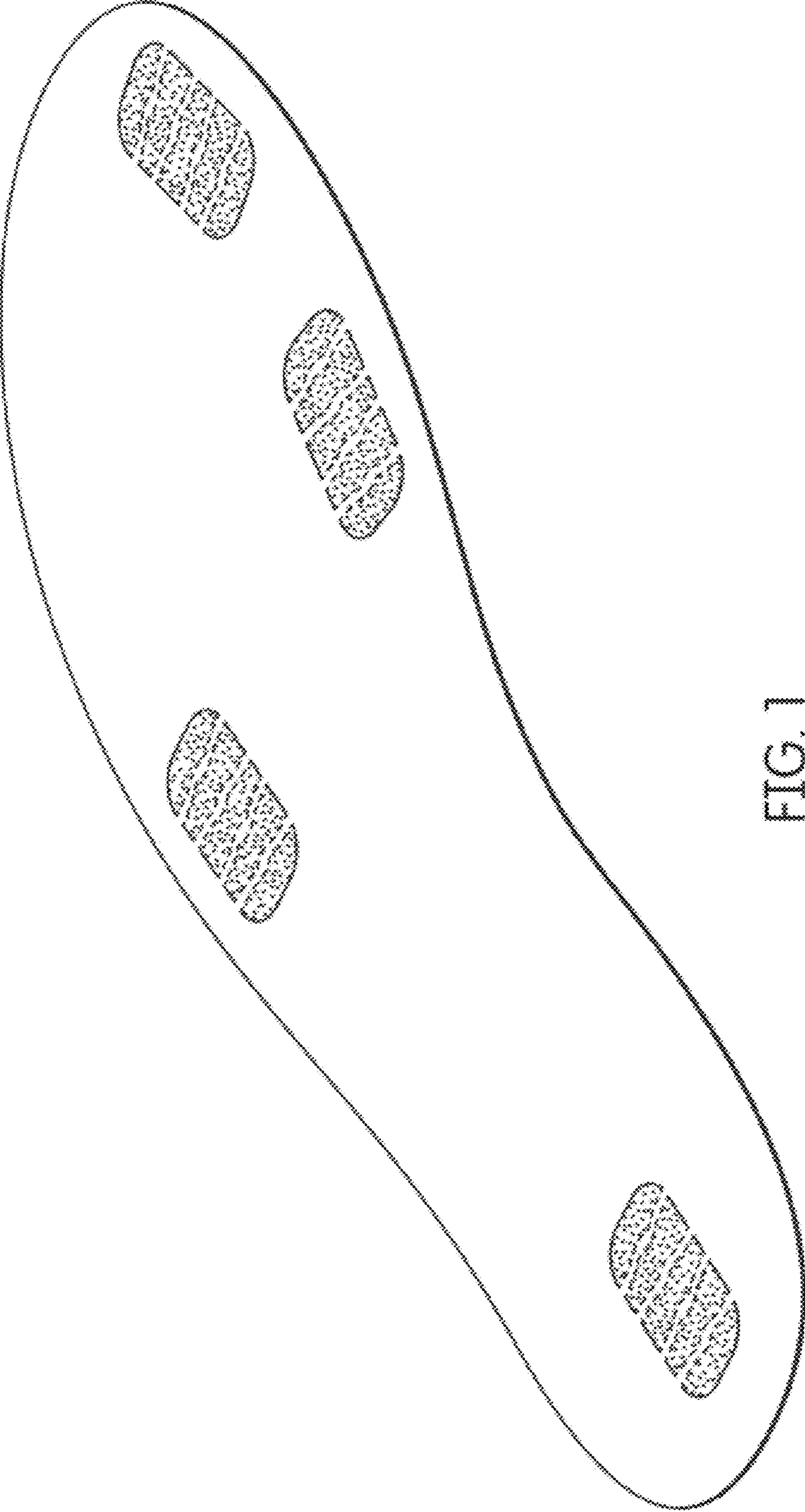

FIG. 1

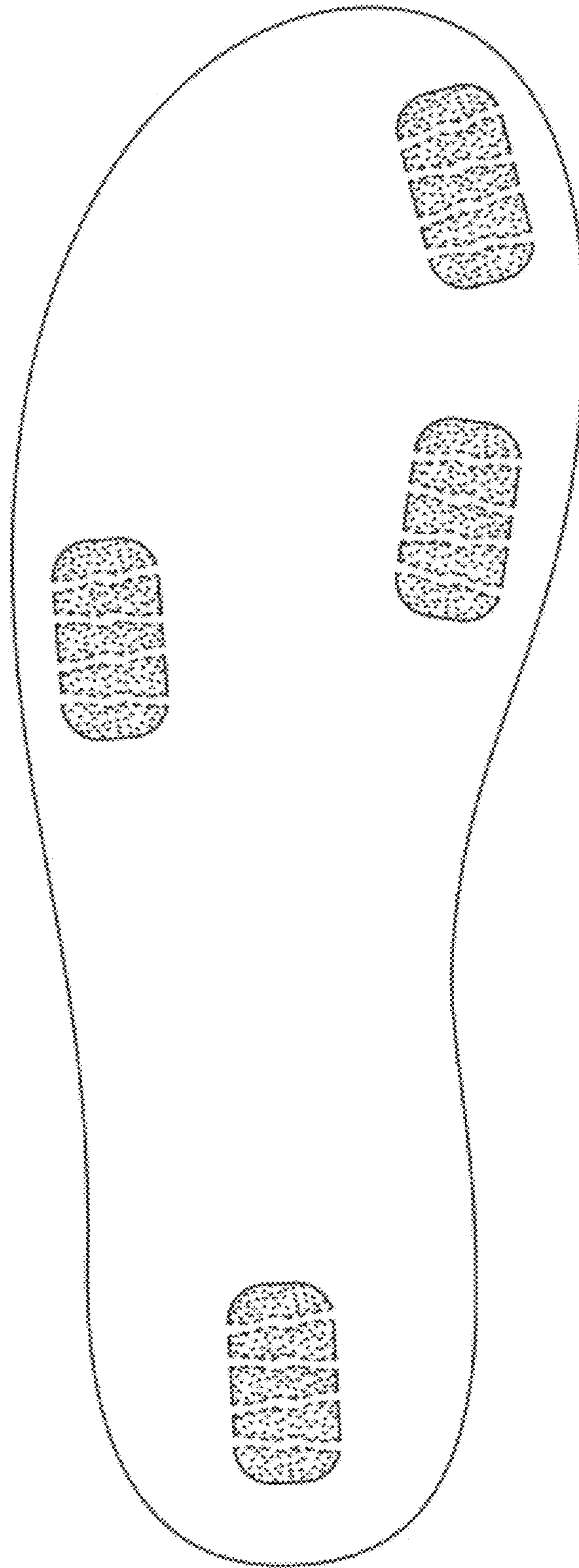

FIG. 2