



US00D672125S

(12) **United States Design Patent**
Orvitz

(10) **Patent No.:** **US D672,125 S**

(45) **Date of Patent:** **** Dec. 11, 2012**

(54) **FOOTWEAR INSOLE**

(76) Inventor: **Kevan Orvitz**, Thornhill (CA)

(**) Term: **14 Years**

(21) Appl. No.: **29/393,760**

(22) Filed: **Jun. 9, 2011**

(51) **LOC (9) Cl.** **02-04**

(52) **U.S. Cl.** **D2/961; D2/960**

(58) **Field of Classification Search** D2/914,
D2/946-962; 36/43, 44, 71, 88, 91-94, 100,
36/101, 126, 136, 145, 154, 173
See application file for complete search history.

(56) **References Cited**

U.S. PATENT DOCUMENTS

D288,383	S *	2/1987	Autry	D2/961
5,068,983	A *	12/1991	Marc	36/44
D389,996	S *	2/1998	Sessa	D2/961
D418,666	S *	1/2000	Brown	D2/961
D429,554	S *	8/2000	Gillespie	D2/960
6,269,555	B1 *	8/2001	Brown	36/144
D487,185	S *	3/2004	Grisoni et al.	D2/961
D497,470	S *	10/2004	Crewdson et al.	D2/961
D497,474	S *	10/2004	Romero Sanchez	D2/961
D498,577	S *	11/2004	Crewdson et al.	D2/961
7,124,518	B1 *	10/2006	Brown	36/25 R
D541,021	S *	4/2007	McClaskie	D2/954
D552,838	S *	10/2007	Quinn	D2/961
D607,195	S *	1/2010	Feller et al.	D2/961
7,681,333	B2 *	3/2010	Dardinski et al.	36/100

7,913,429	B1 *	3/2011	Wert	36/159
8,112,906	B2 *	2/2012	Paik	36/42
2007/0289170	A1 *	12/2007	Avent et al.	36/166

* cited by examiner

Primary Examiner — Keli L Hill

(74) *Attorney, Agent, or Firm* — IP-Partnership

(57) **CLAIM**

The ornamental design of a footwear insole, as shown and described.

DESCRIPTION

FIG. 1 is a front perspective view of a footwear insole, embodying my new design;
 FIG. 2 is a top plan view thereof;
 FIG. 3 is a bottom plan view thereof;
 FIG. 4 is a left side elevational view thereof;
 FIG. 5 is a right side elevational view thereof;
 FIG. 6 is a front elevational view thereof;
 FIG. 7 is a rear elevational view thereof;
 FIG. 8 is an exploded bottom perspective view of the lower portion of the footwear insole, shown with wedge portion detached; and,
 FIG. 9 is a top perspective view of the re-attachable wedge portion, shown separately for ease of illustration.
 The "Mega Comfort" word mark forming part of the claimed design is a registered trademark of MegaComfort Inc., Corporation Delaware of 35 Willowgrove, Irvine, California 9260.

1 Claim, 7 Drawing Sheets

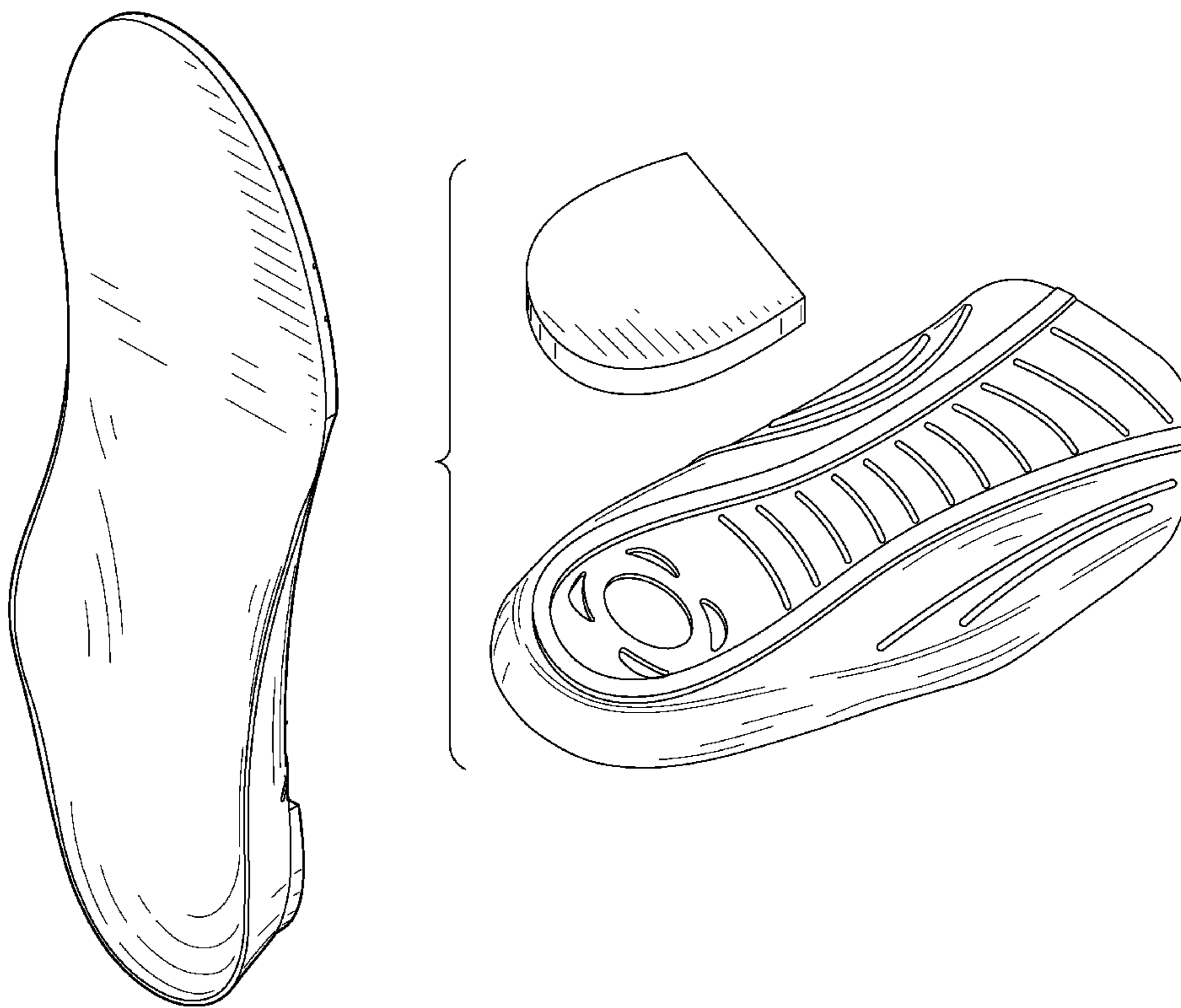



FIG.1

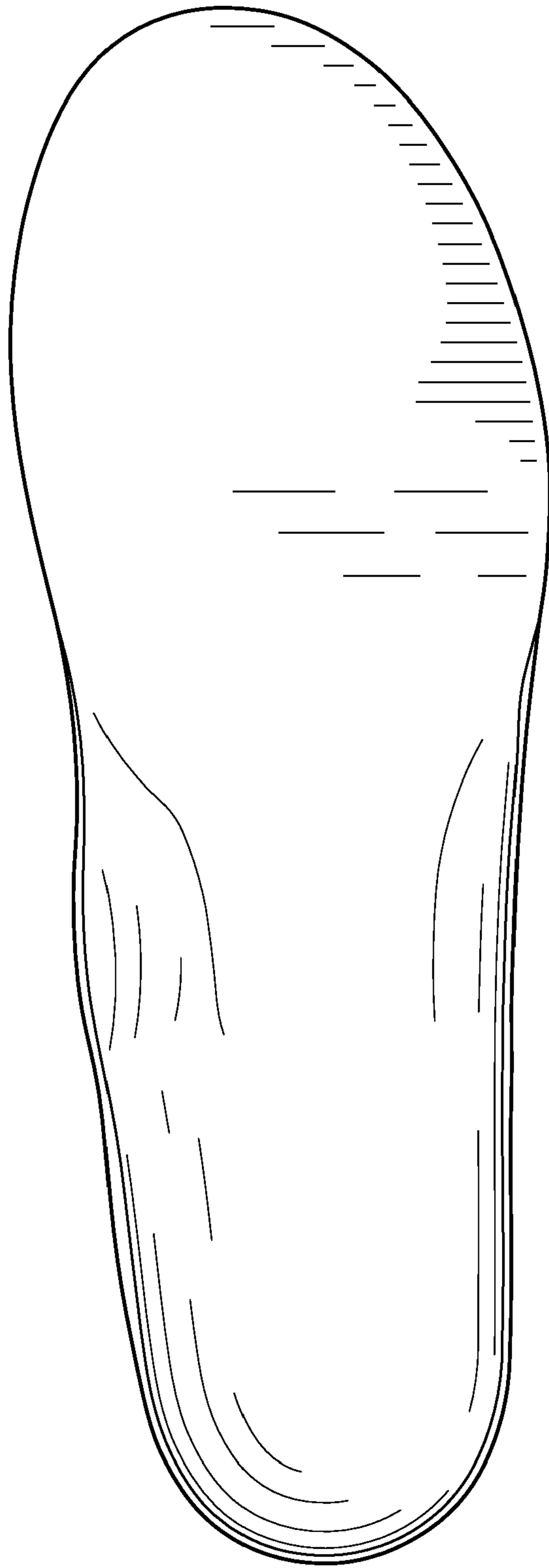

FIG. 2

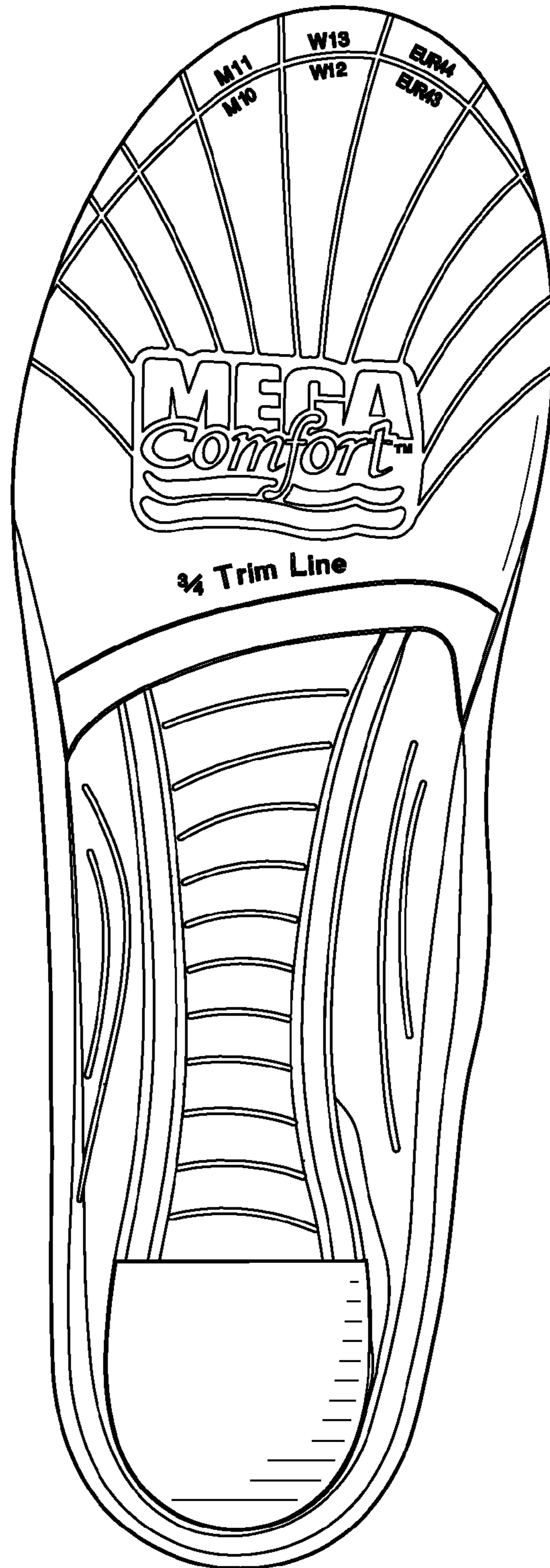

FIG. 3

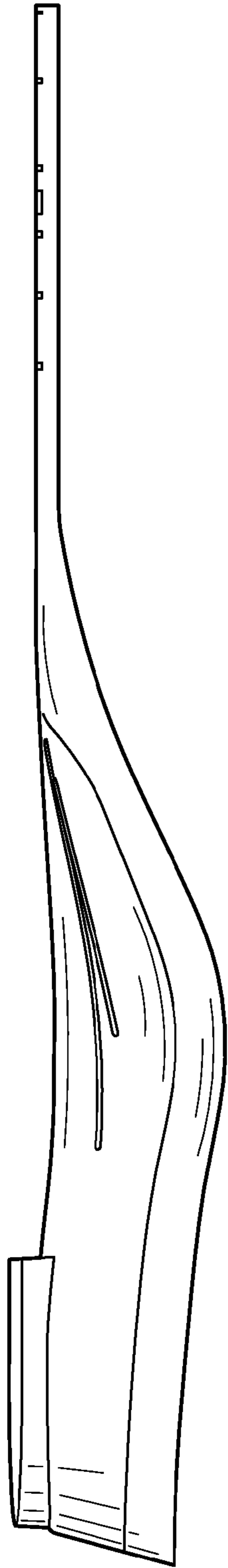

FIG. 4



FIG. 5

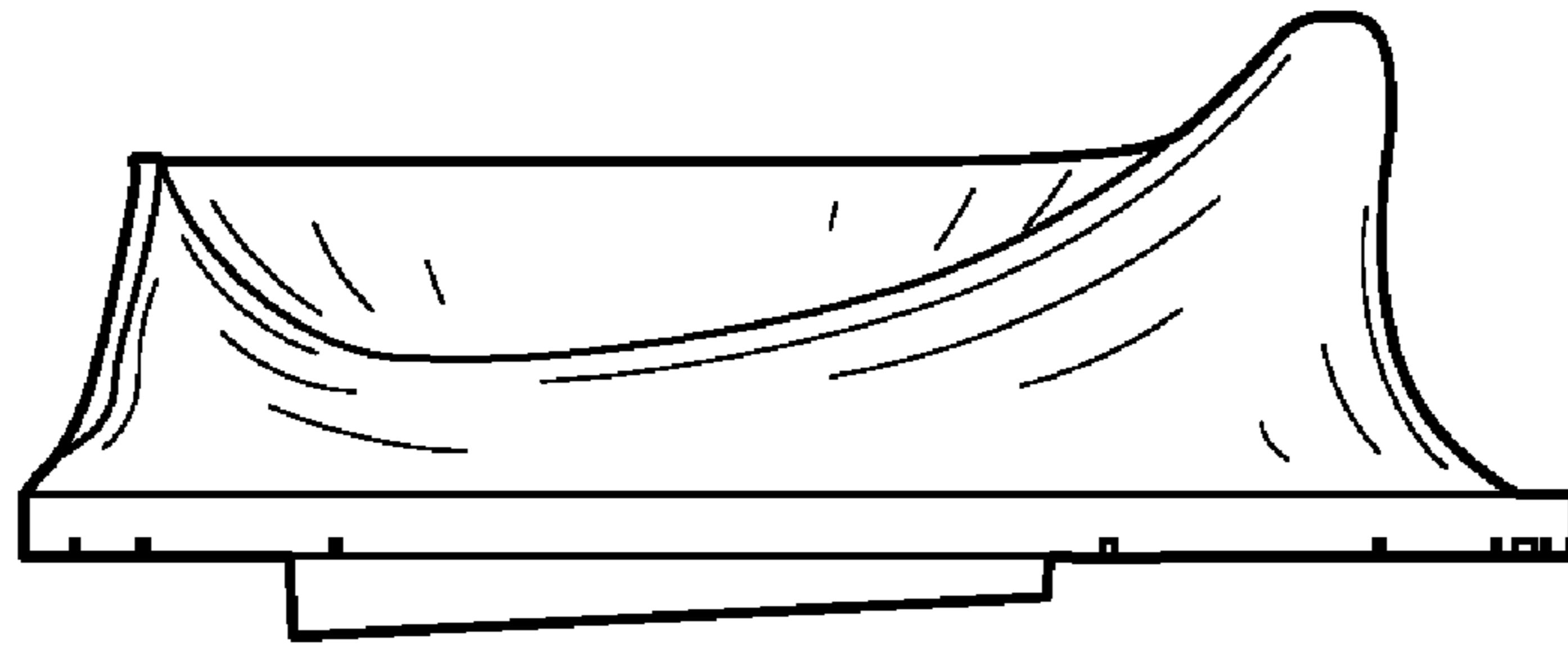

FIG. 6

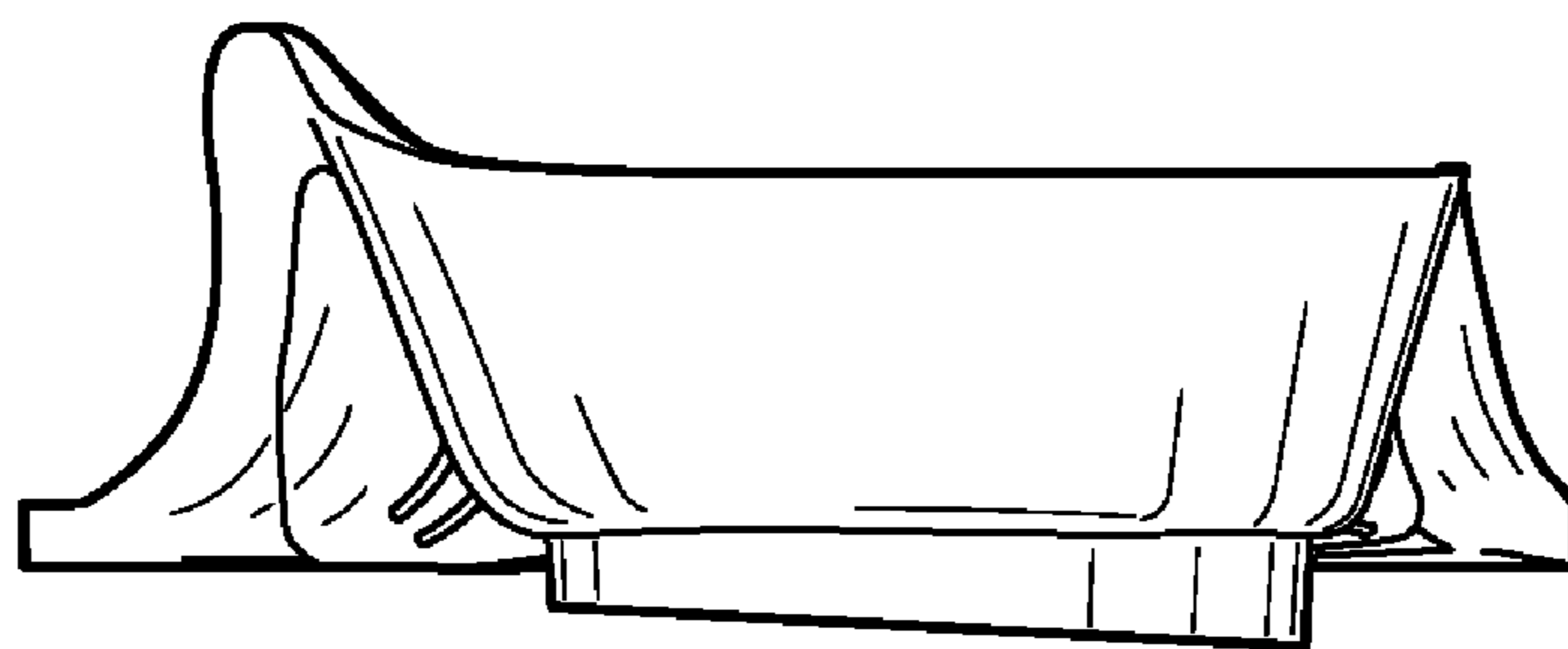

FIG. 7

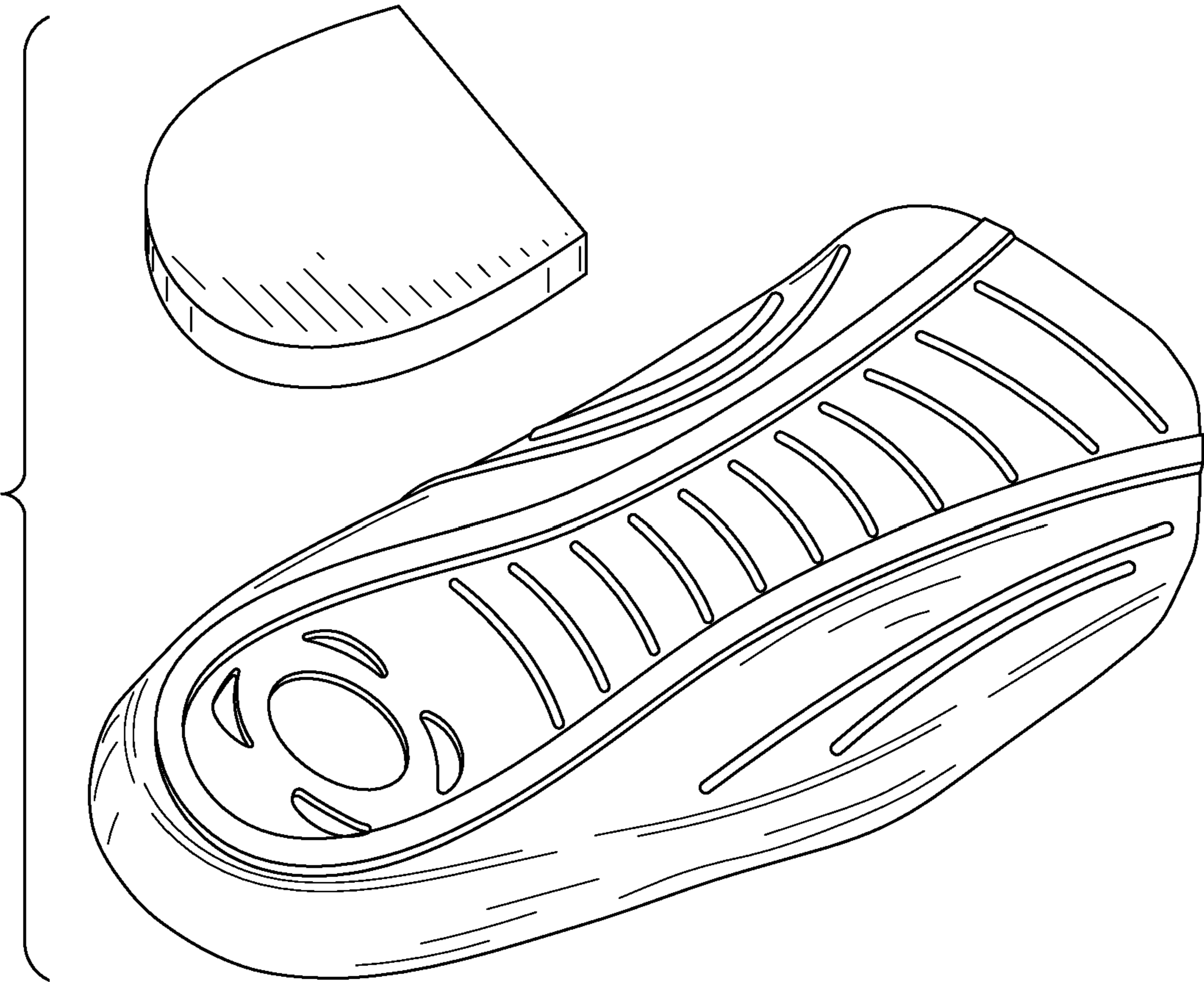

FIG.8

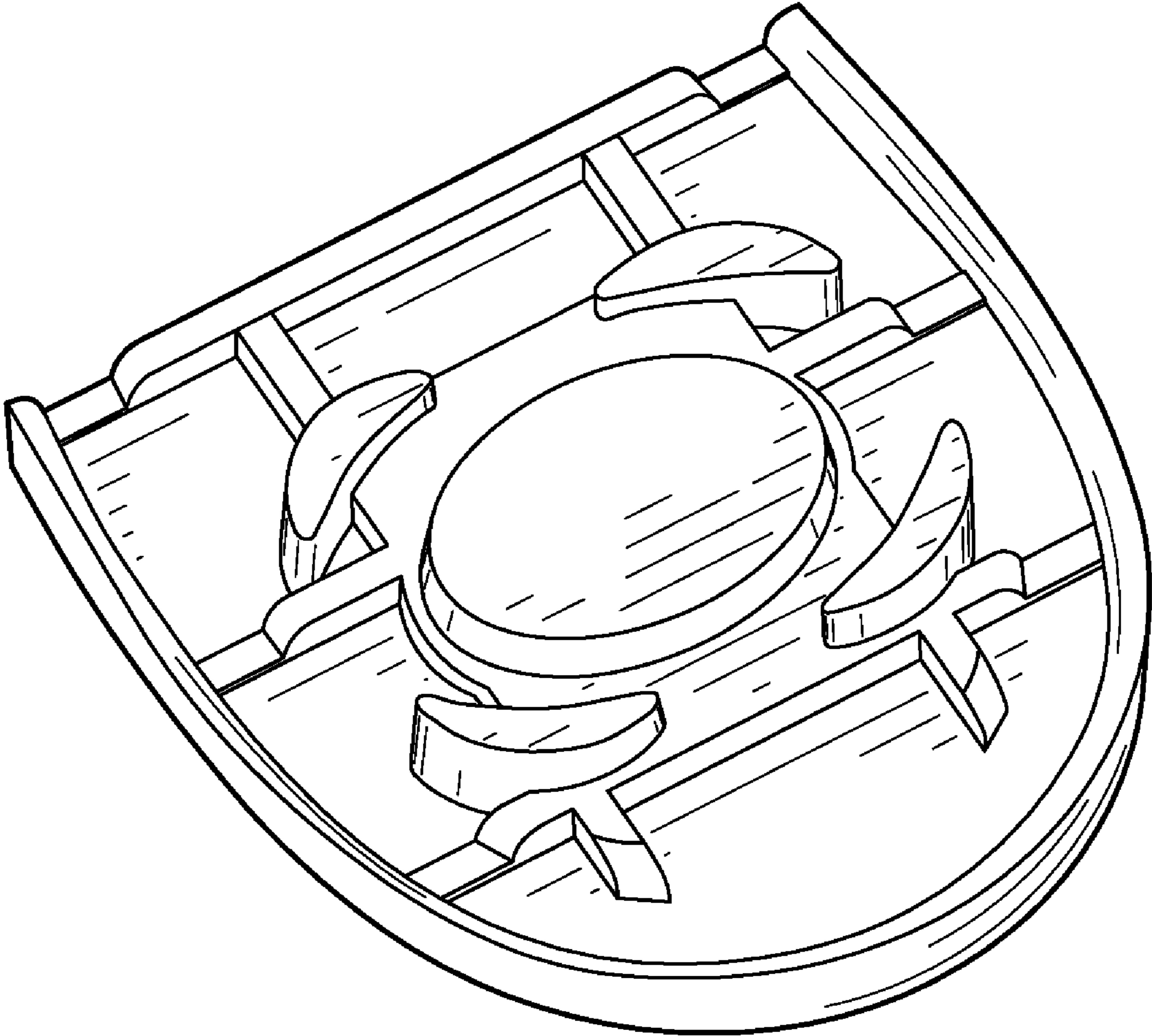

FIG. 9