



US00D672117S

(12) **United States Design Patent**
Hawkins et al.

(10) **Patent No.:** **US D672,117 S**
(45) **Date of Patent:** **** Dec. 11, 2012**

(54) **SHIRT WITH EXTENDED NECK**

(76) Inventors: **William Hawkins**, Fort Meyers, FL (US); **Michell Hawkins**, Fort Meyers, FL (US)

(**) Term: **14 Years**

(21) Appl. No.: **29/420,257**

(22) Filed: **May 7, 2012**

(51) **LOC (9) Cl.** **02-02**
(52) **U.S. Cl.** **D2/840**
(58) **Field of Classification Search** D2/717,
D2/731, 749-751, 753, 840, 841, 844, 847,
D2/849; 2/90, 105, 106, 108, 113-116
See application file for complete search history.

(56) **References Cited**

U.S. PATENT DOCUMENTS

621,050	A *	3/1899	Fain	2/90
837,143	A *	11/1906	Starr	66/171
4,336,807	A *	6/1982	Benckhuijsen	607/108
4,495,660	A *	1/1985	Hayden	2/91
4,603,440	A *	8/1986	Hale	2/115
D332,858	S *	2/1993	Aubuchon et al.	D2/847
D474,875	S *	5/2003	Lee	D2/751
D592,831	S *	5/2009	Zanetti	D2/831
D622,938	S *	9/2010	Kanada et al.	D2/840
2009/0307823	A1 *	12/2009	Matsushita et al.	2/116

FOREIGN PATENT DOCUMENTS

JP	2003239117	A *	8/2003
JP	2007314921	A *	12/2007
JP	2009280944	A *	12/2009

OTHER PUBLICATIONS

I Hunt Fish. <http://www.ihuntfish.net/products/microfibershirtguide.html>. Copyright 2009. "Microfiber Shrt-Pro Guide Series".*
Sportsman's Warehouse. <http://www.sportsmanswarehouse.com/sportsmans/Columbia-womens-I20-Performance-Turtleneck/productDetail/Shirts/prod999901358885/cat101423>. Copyright 2012. "Columbia womens I20 Performance Turtleneck".*

* cited by examiner

Primary Examiner — Rashida Johnson

(74) *Attorney, Agent, or Firm* — QuickPatents, Inc.; Kevin Prince

(57) **CLAIM**

We claim the ornamental design for a shirt with extended neck, as shown and described.

DESCRIPTION

FIG. 1 is an enlarged perspective view of a shirt with extended neck, showing our new design in a worn configuration; FIG. 2 is a front elevational view thereof, illustrated in a flat configuration; FIG. 3 is a right-side elevational view of FIG. 2, the left-side elevational view being a mirror image thereof; FIG. 4 is a rear elevational view of FIG. 2; FIG. 5 is a top plan view of FIG. 2; and, FIG. 6 is a bottom plan view of FIG. 2. The broken lines showing a person in FIG. 1 depict environmental matter and form no part of the claimed design.

1 Claim, 3 Drawing Sheets

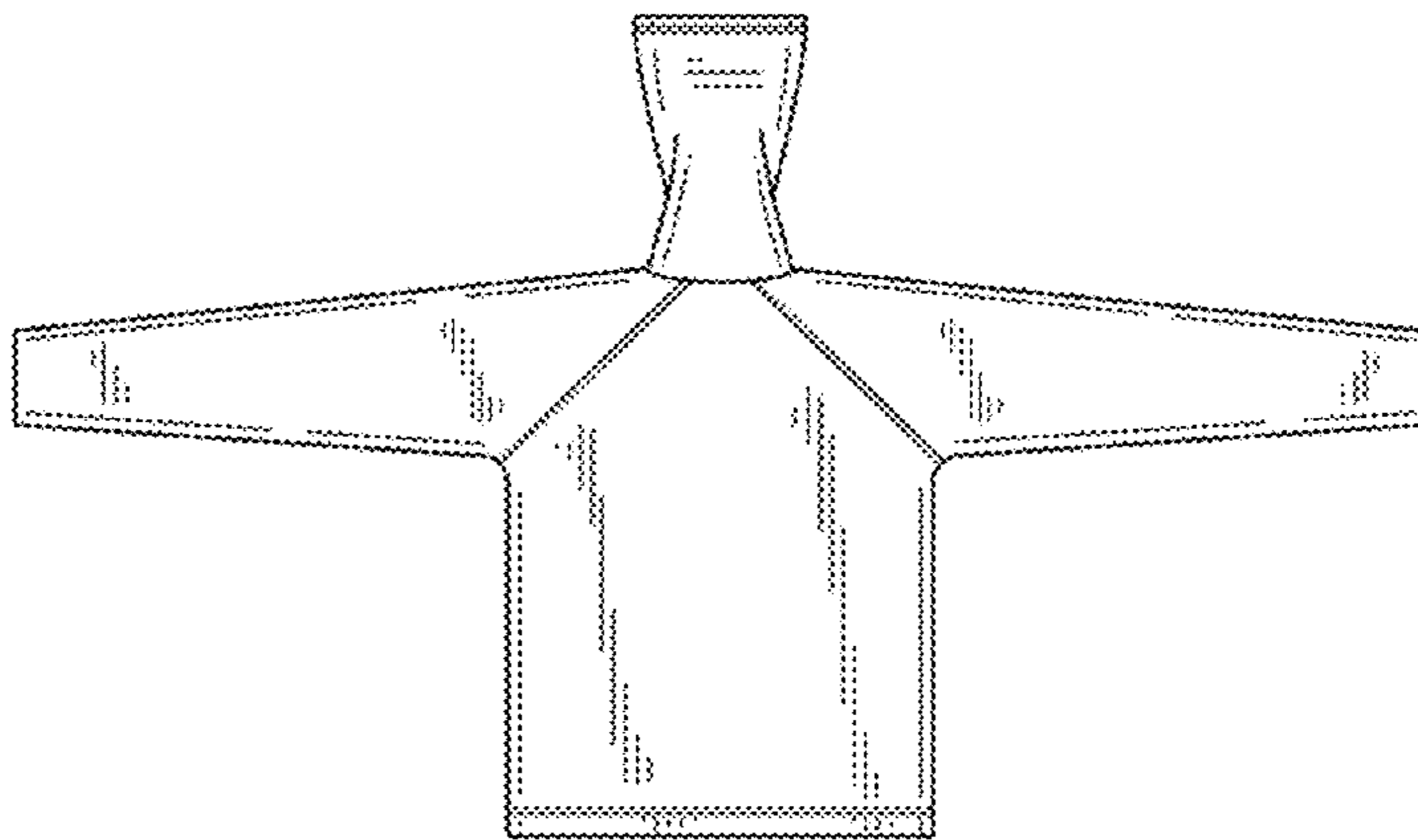



FIG. 1

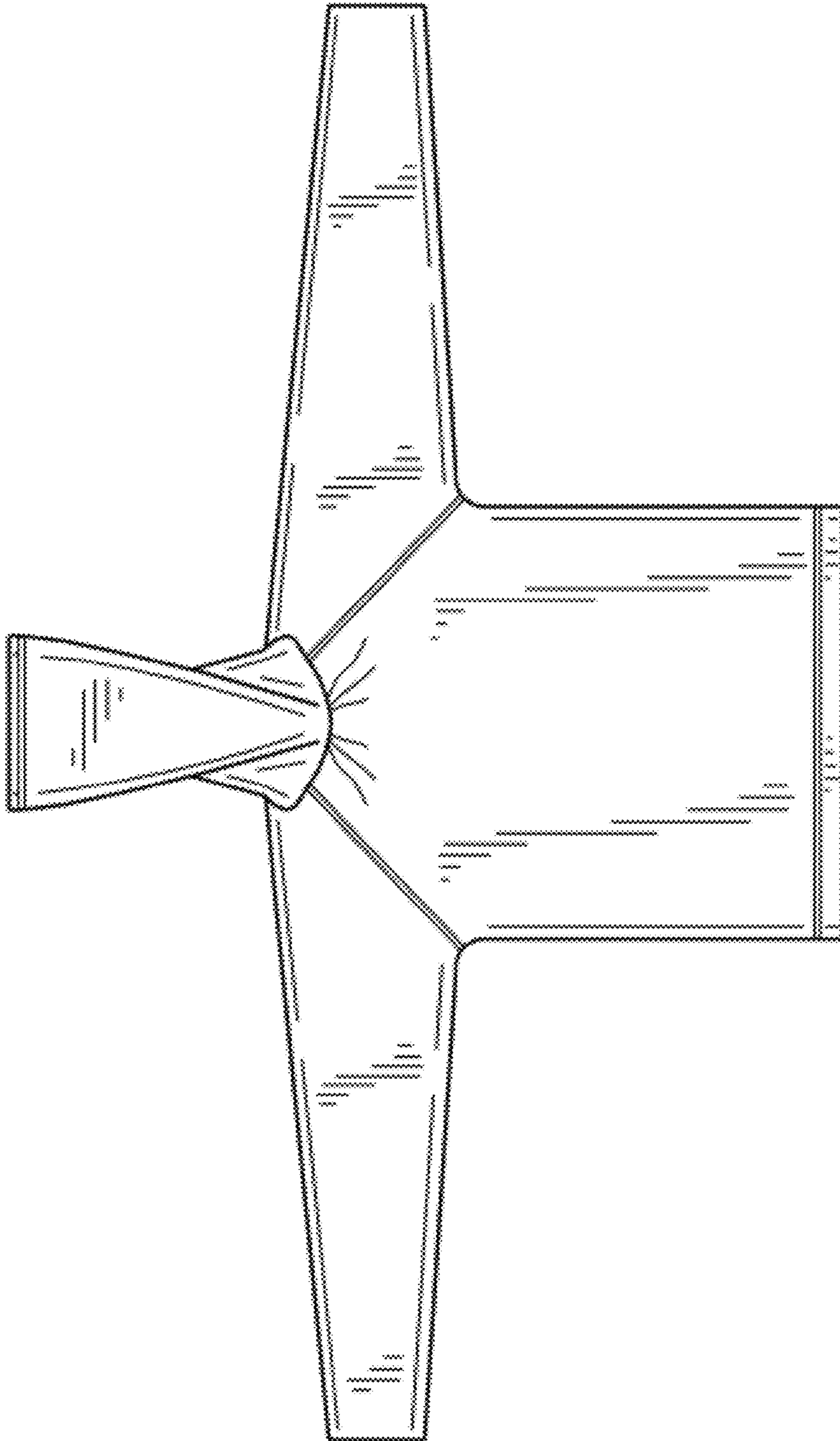

FIG. 2



FIG. 3

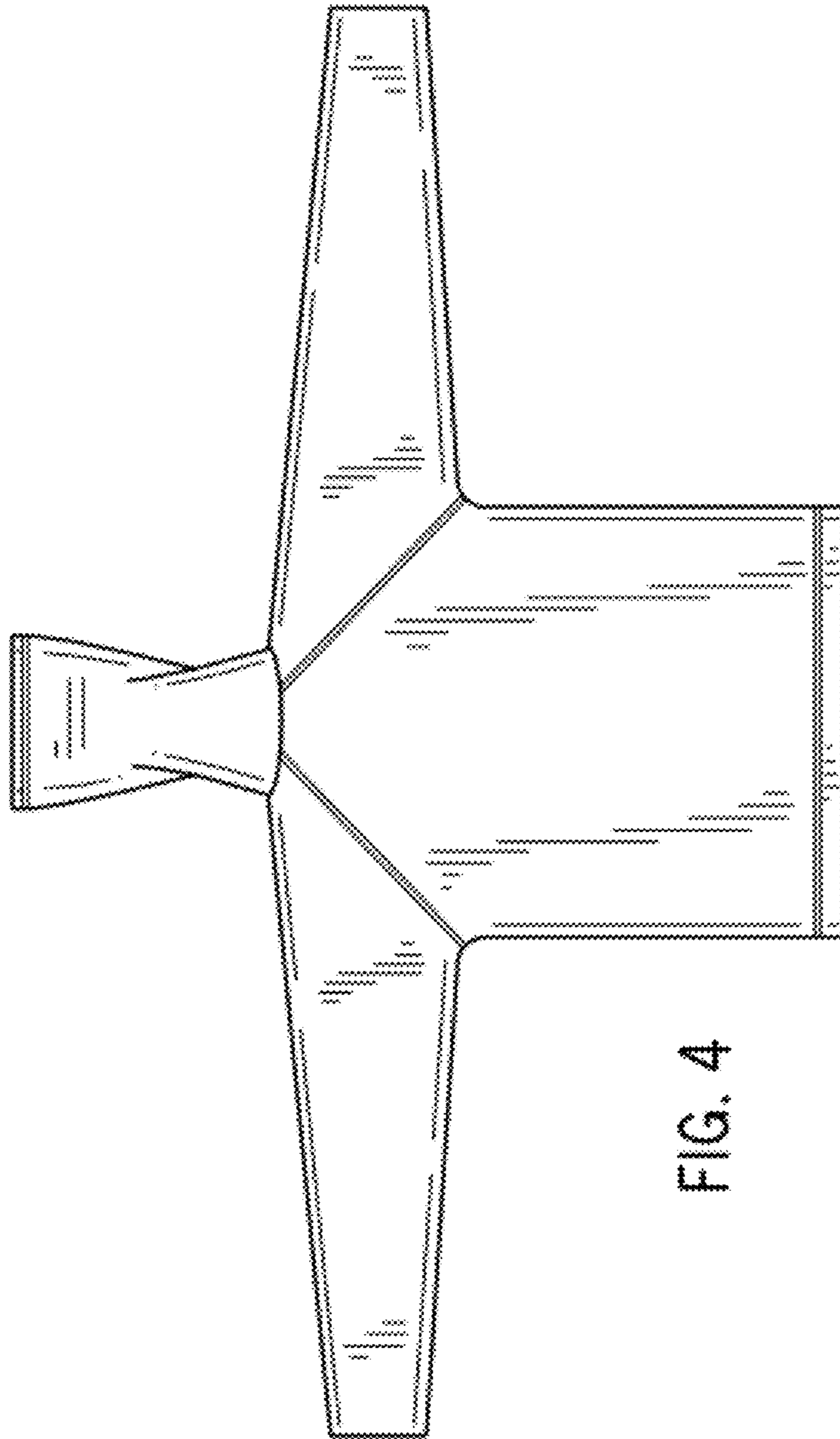

FIG. 4



FIG. 5



FIG. 6