



US00D672094S

(12) **United States Design Patent**  
**Santini**

(10) **Patent No.:** **US D672,094 S**  
(45) **Date of Patent:** **\*\* Dec. 4, 2012**

(54) **BICYCLE HELMET**  
(75) Inventor: **Zdenko Oliver Santini, Jægerspris (DK)**  
(73) Assignee: **Abus-Gruppen DK A/S, Horsens (DK)**  
(\*\*) Term: **14 Years**  
(21) Appl. No.: **29/382,101**  
(22) Filed: **Dec. 29, 2010**

(30) **Foreign Application Priority Data**  
Jul. 9, 2010 (EM) ..... 001729617  
(51) **LOC (9) Cl.** ..... **02-03**  
(52) **U.S. Cl.** ..... **D29/102**  
(58) **Field of Classification Search** ..... D29/102-112,  
D29/122; D2/869-870, 878, 879, 882, 886,  
D2/888; 2/410, 411-414, 416-425, 5, 6.6-6.8,  
2/9  
See application file for complete search history.

(56) **References Cited**  
**U.S. PATENT DOCUMENTS**  
1,492,577 A \* 5/1924 Obermeyer ..... 2/5  
1,539,997 A \* 6/1925 Fenichel ..... 2/5  
5,508,900 A \* 4/1996 Norman ..... 362/106

D387,502 S \* 12/1997 Comstock et al. .... D29/106  
D389,986 S \* 2/1998 Huggins et al. .... D2/869  
D417,754 S \* 12/1999 Berger et al. .... D29/102  
D422,398 S \* 4/2000 Jones ..... D2/869  
D471,673 S \* 3/2003 Berger ..... D29/102  
D533,312 S \* 12/2006 Bouchez ..... D29/102  
D583,516 S \* 12/2008 Rodgers ..... D29/122  
D584,860 S \* 1/2009 Rodgers ..... D29/122  
D589,685 S \* 4/2009 Knab ..... D2/869

\* cited by examiner  
*Primary Examiner* — Rosemary K Tarca  
(74) *Attorney, Agent, or Firm* — Ladas & Parry LLP

(57) **CLAIM**  
The ornamental design for a bicycle helmet, as shown and described.

**DESCRIPTION**  
FIG. 1 is a perspective view of a front, top, and right side of the bicycle helmet embodying our new design;  
FIG. 2 is a front elevational view thereof;  
FIG. 3 is a rear elevational view thereof;  
FIG. 4 is a right side elevational view thereof;  
FIG. 5 is a left side elevational view thereof;  
FIG. 6 is a top plan view thereof; and,  
FIG. 7 is a bottom plan view thereof.

**1 Claim, 7 Drawing Sheets**

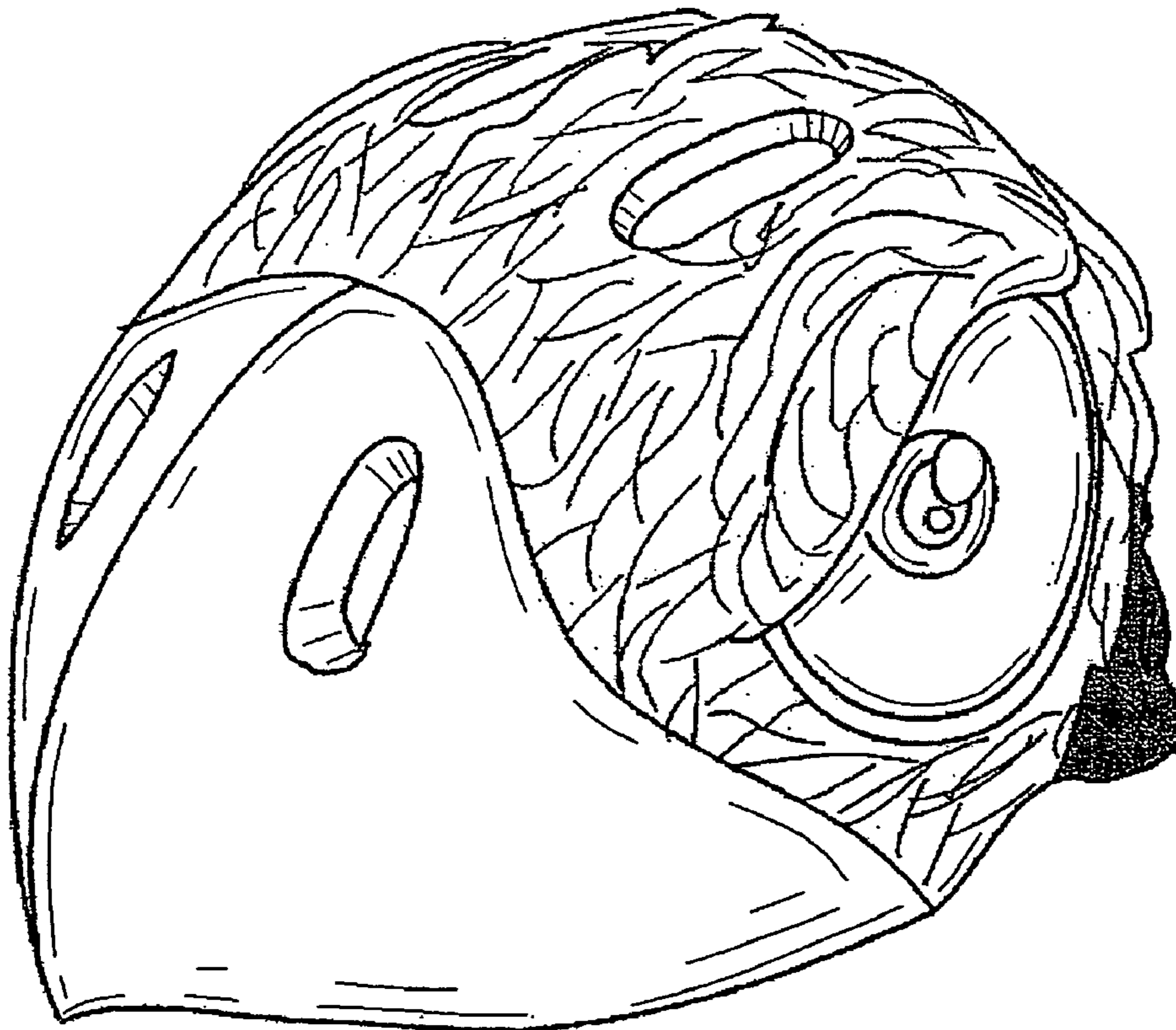

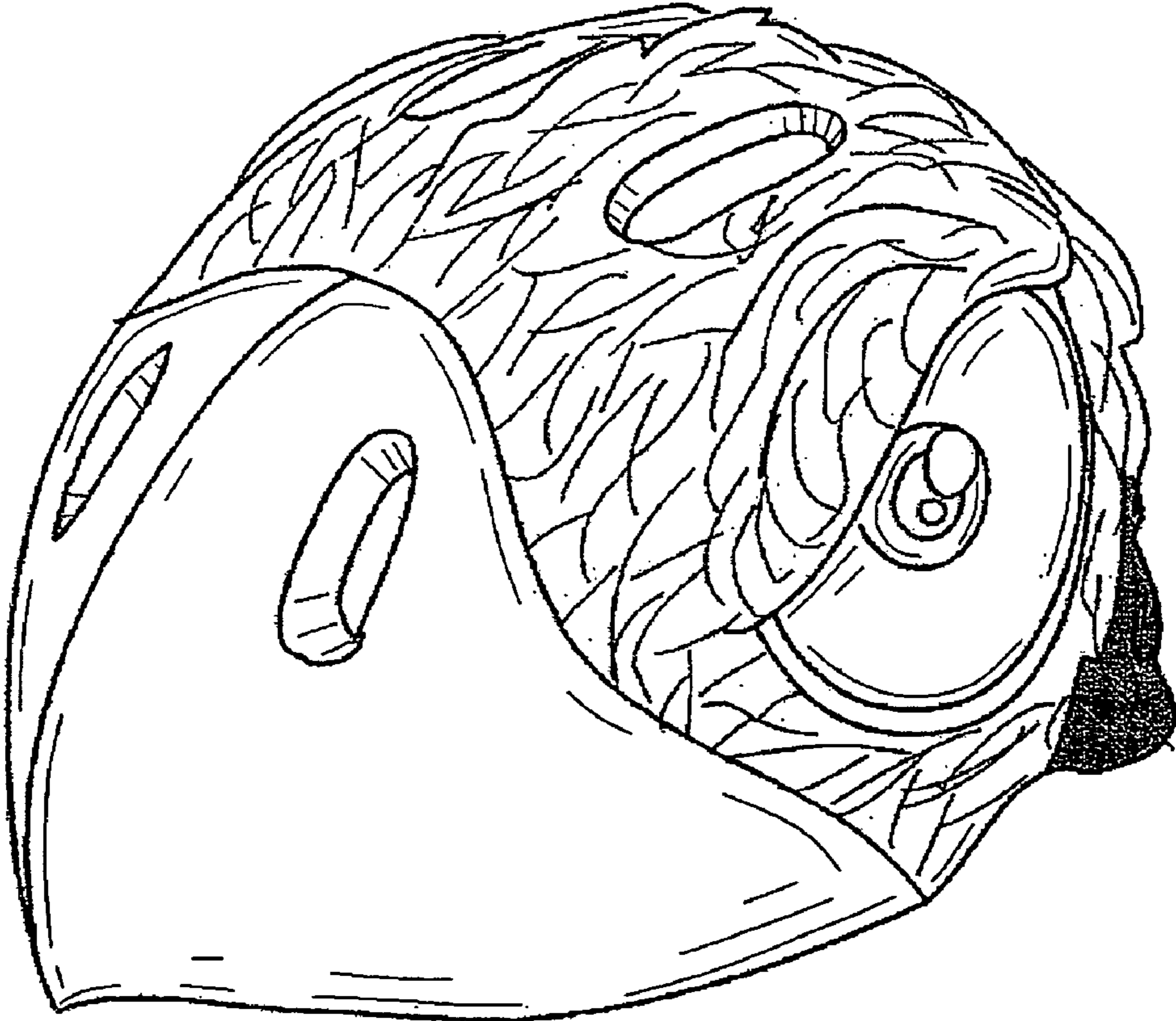
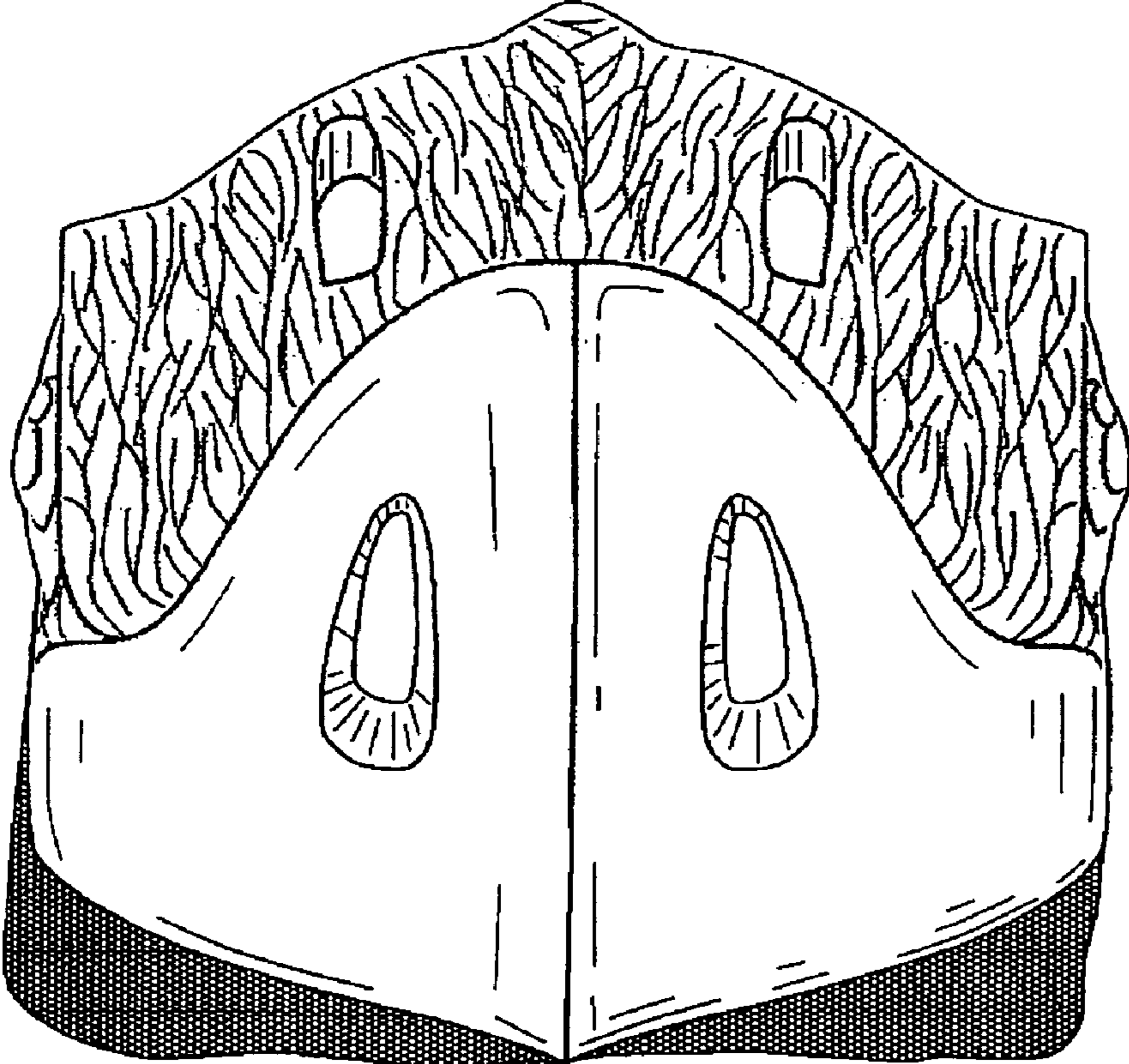
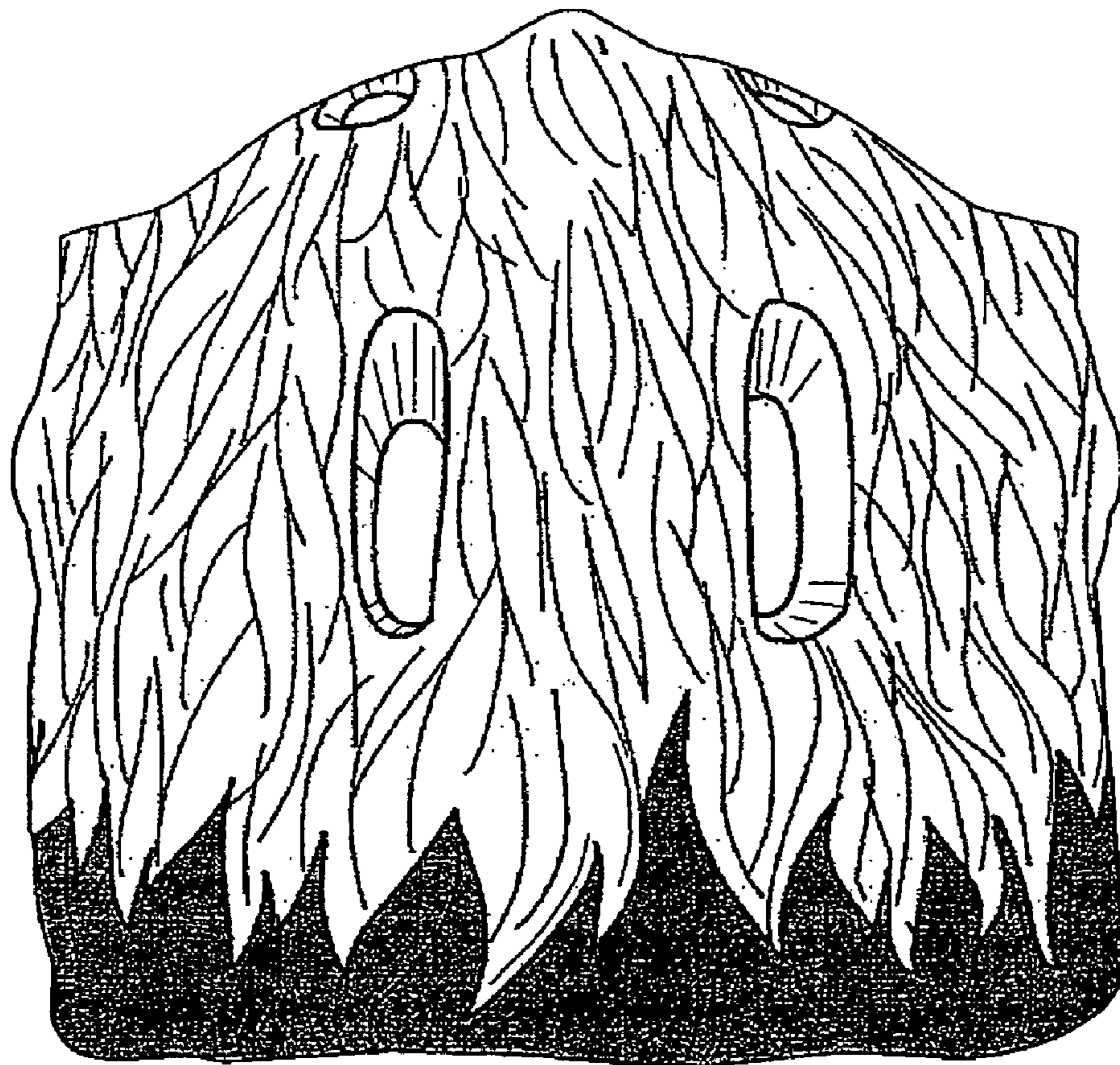

FIG. 1



**FIG. 2**



**FIG. 3**

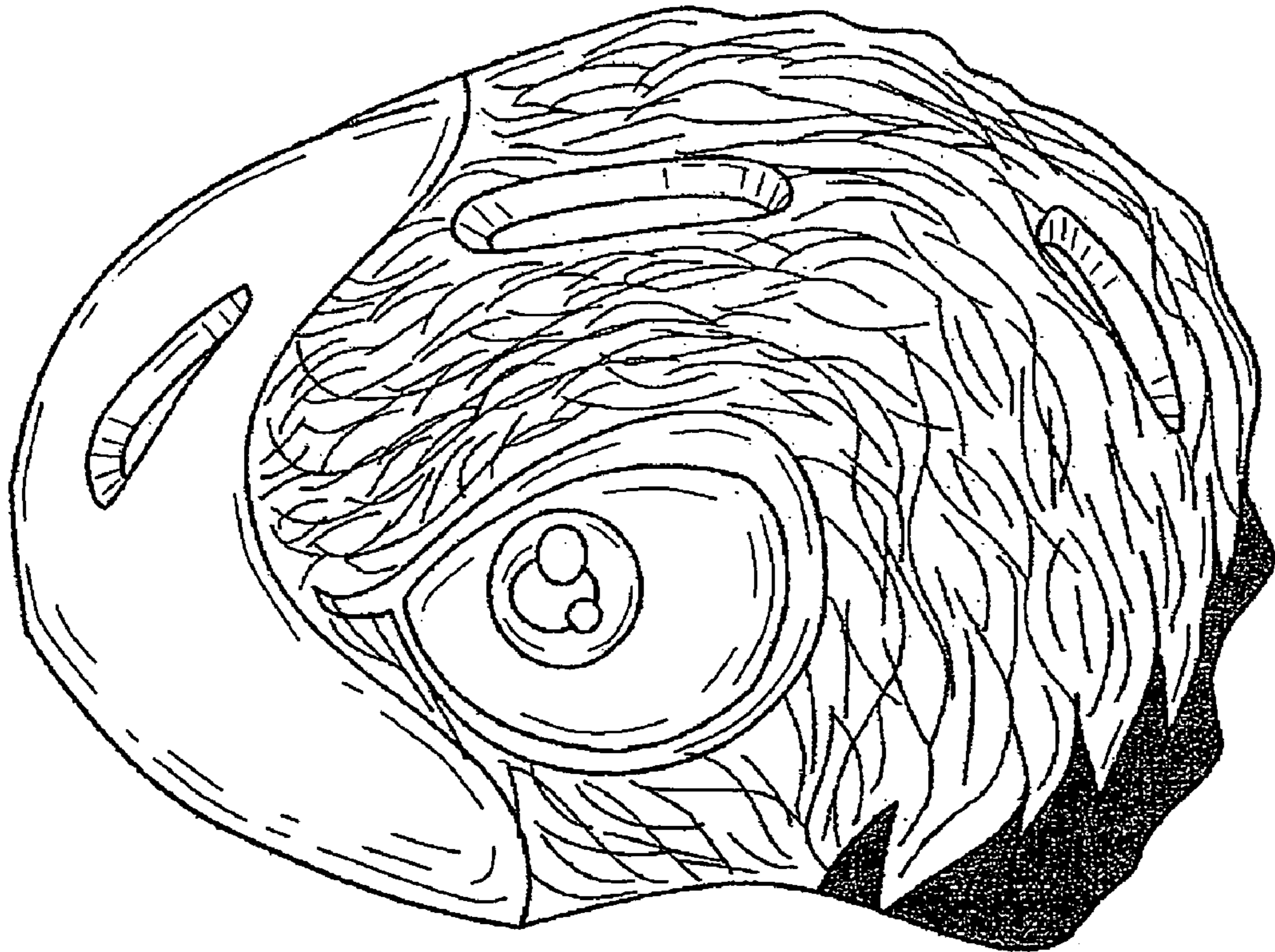

**FIG. 4**

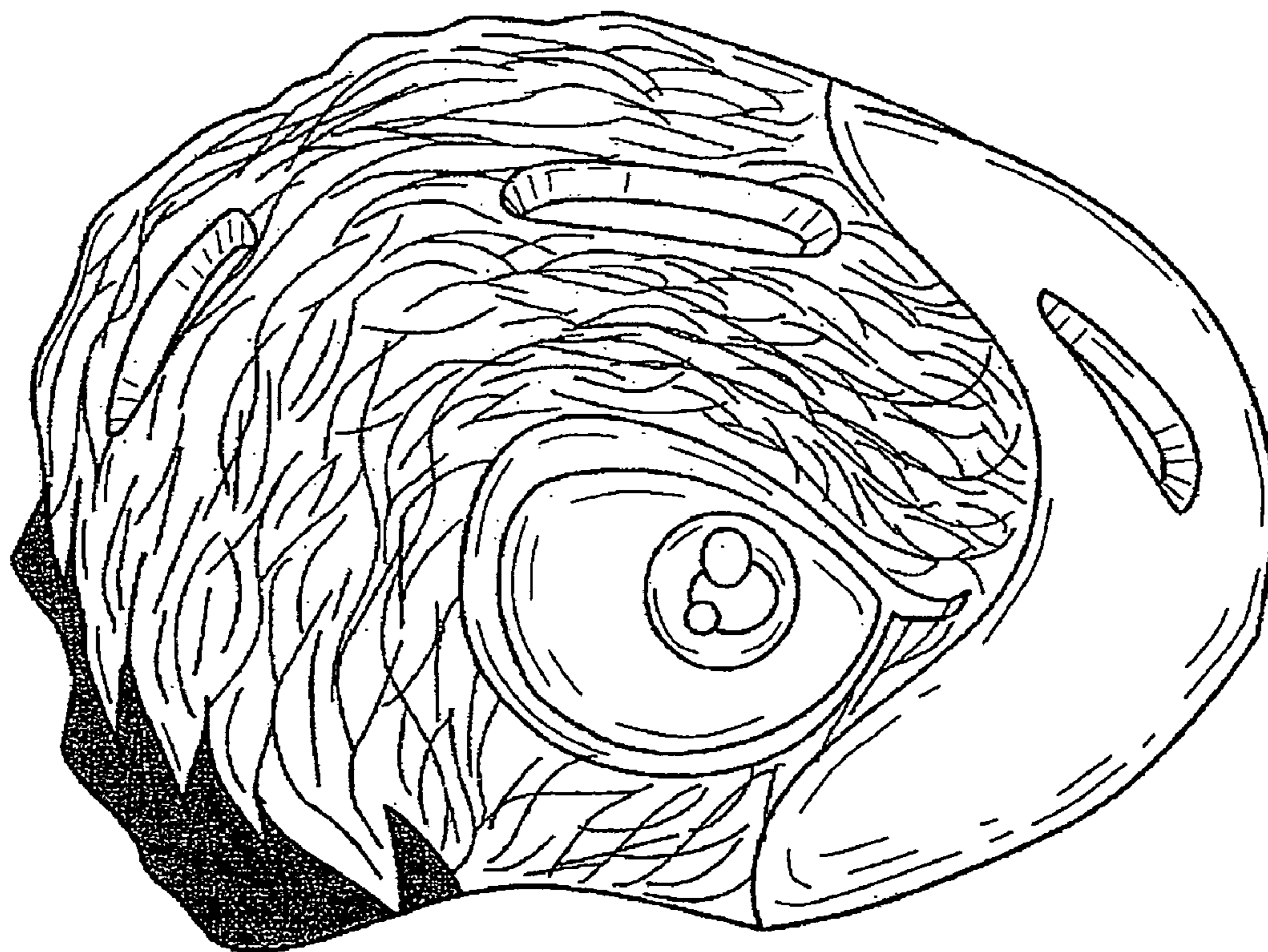
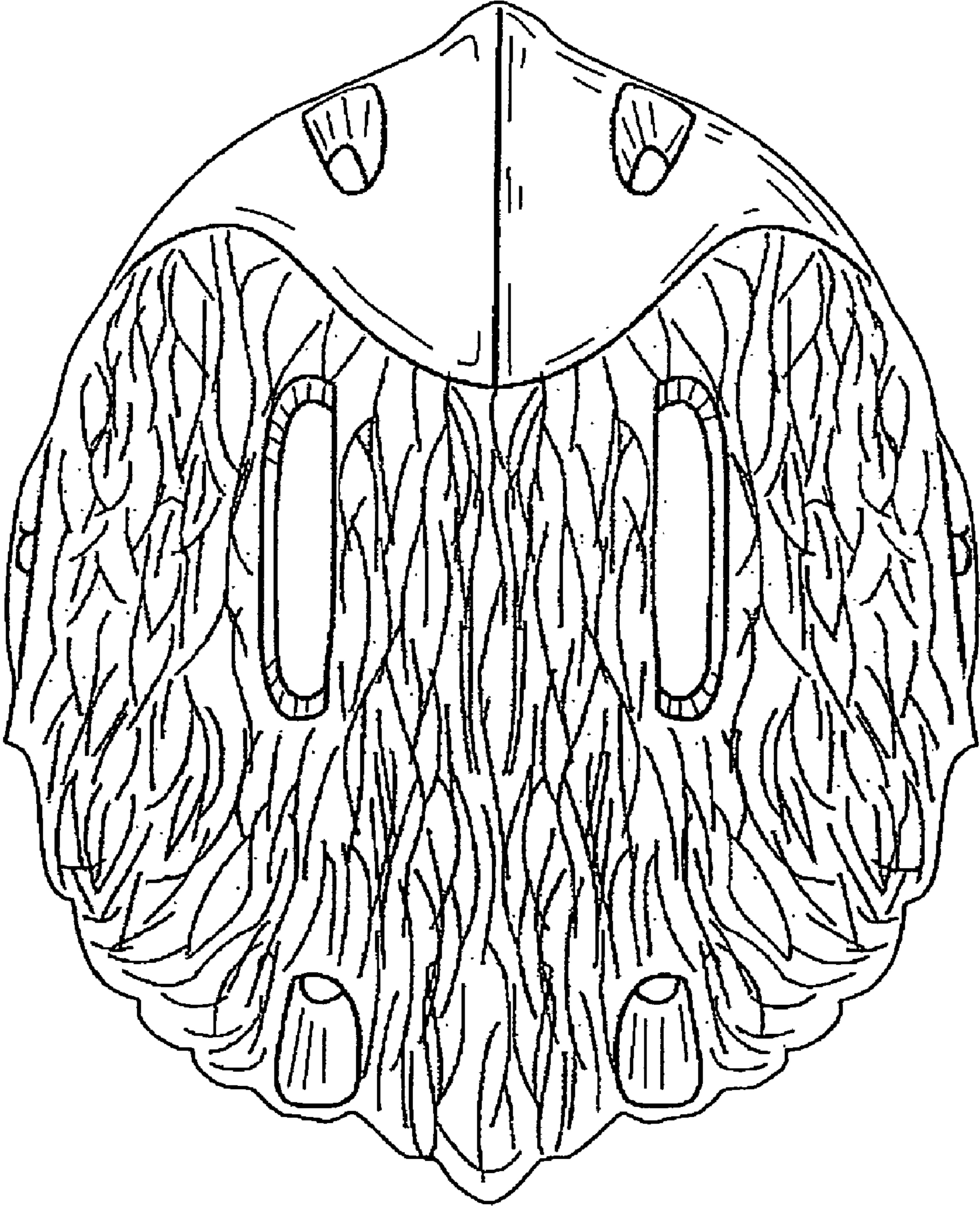
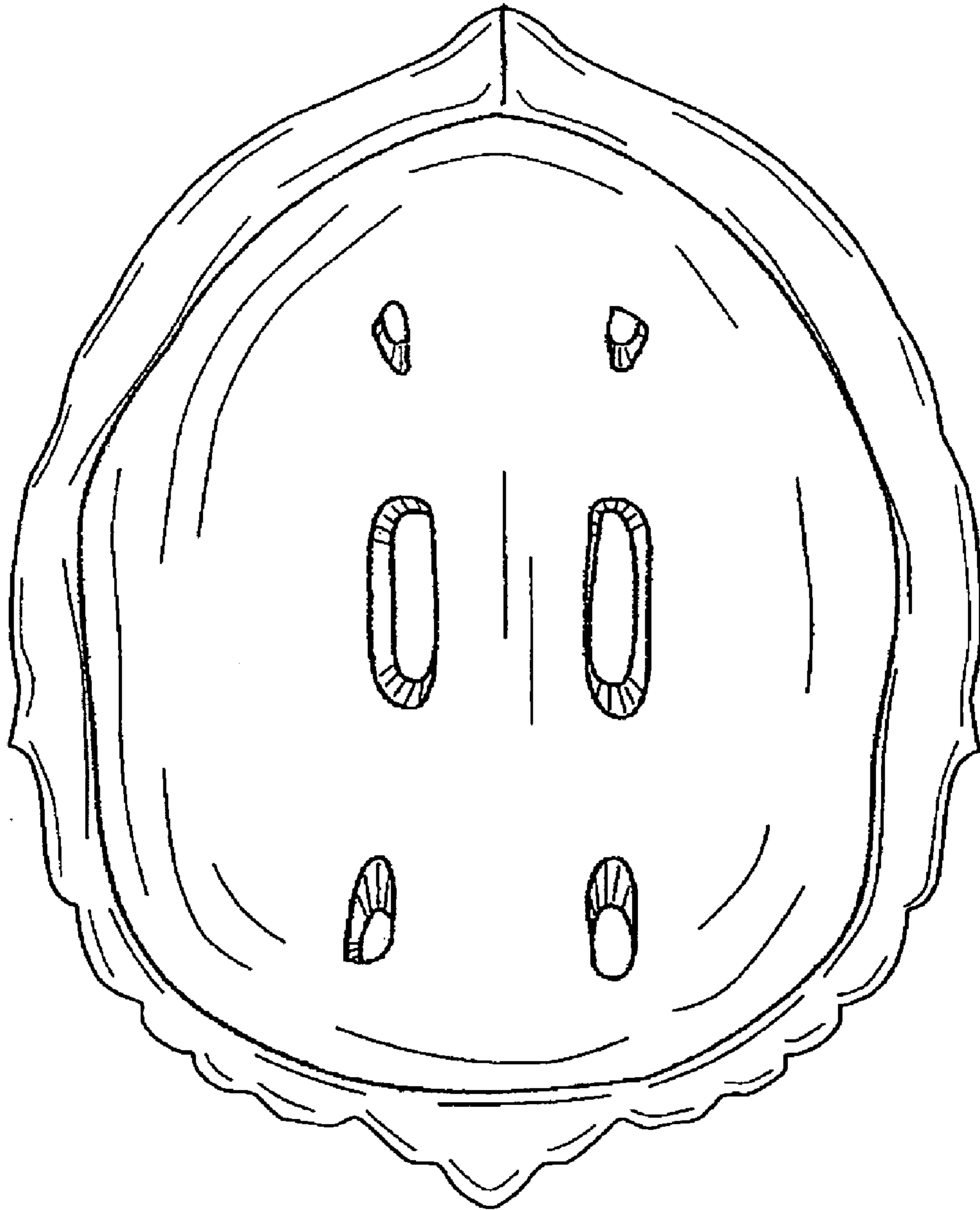

FIG. 5



**FIG. 6**



**FIG. 7**