



US00D671971S

(12) **United States Design Patent**
Okamoto et al.

(10) **Patent No.:** **US D671,971 S**

(45) **Date of Patent:** **** Dec. 4, 2012**

(54) **AUTOMATIC TABLET PACKING MACHINE**

(75) Inventors: **Yasutoshi Okamoto**, Ehime (JP); **Fumio Yamada**, Ehime (JP); **Akihiro Mochizuki**, Ehime (JP)

(73) Assignee: **Panasonic Healthcare Co., Ltd.**, Ehime (JP)

(**) Term: **14 Years**

(21) Appl. No.: **29/424,072**

(22) Filed: **Jun. 7, 2012**

(30) **Foreign Application Priority Data**

Dec. 7, 2011 (JP) 2011-028320

(51) **LOC (9) Cl.** **15-99**

(52) **U.S. Cl.** **D15/145**

(58) **Field of Classification Search** D6/436,
D6/441, 445, 446, 448, 455, 559, 561; D15/145,
D15/146, 199; D18/50, 53, 55; D20/4, 5;
53/131.4, 154, 167, 202, 279, 284.5, 284.7,
53/370.7, 370.9, 381.1, 426, 550, 563, 565;
493/184

See application file for complete search history.

(56) **References Cited**

U.S. PATENT DOCUMENTS

D339,152 S * 9/1993 Hirose et al. D18/39
D408,457 S * 4/1999 Ogomori et al. D20/4
D424,101 S * 5/2000 Takeuchi D18/53
D431,934 S * 10/2000 Chininis D6/446
D517,438 S * 3/2006 Sato et al. D10/97

D543,222 S * 5/2007 Pester et al. D15/145
D566,736 S * 4/2008 Okamoto et al. D15/145
D567,273 S * 4/2008 Okamoto et al. D15/145
D613,319 S * 4/2010 Okamoto et al. D15/145
D626,981 S * 11/2010 Okamoto et al. D15/145
D643,865 S * 8/2011 Okamoto et al. D15/145
2005/0122010 A1 * 6/2005 Kobayashi et al. 312/209
2007/0277477 A1 * 12/2007 Kim 53/154

* cited by examiner

Primary Examiner — Patricia Palasik

(74) *Attorney, Agent, or Firm* — Brinks Hofer Gilson & Lione

(57) **CLAIM**

We claim the ornamental design for an automatic tablet packing machine, as shown and described.

DESCRIPTION

FIG. 1 is a top perspective view of an automatic tablet packing machine of the present invention;
FIG. 2 is a front view thereof;
FIG. 3 is a rear view thereof;
FIG. 4 is a top view thereof;
FIG. 5 is a bottom view thereof;
FIG. 6 is a first side view thereof;
FIG. 7 is a second side view thereof;
FIG. 8 is a top perspective view thereof shown in a first stage of an environmental use;
FIG. 9 is a top perspective view thereof shown in a second stage of an environmental use; and,
FIG. 10 is a top perspective view thereof shown in a third stage of an environmental use.
The broken lines shown represent unclaimed subject matter and form no part of the claimed design.

1 Claim, 9 Drawing Sheets

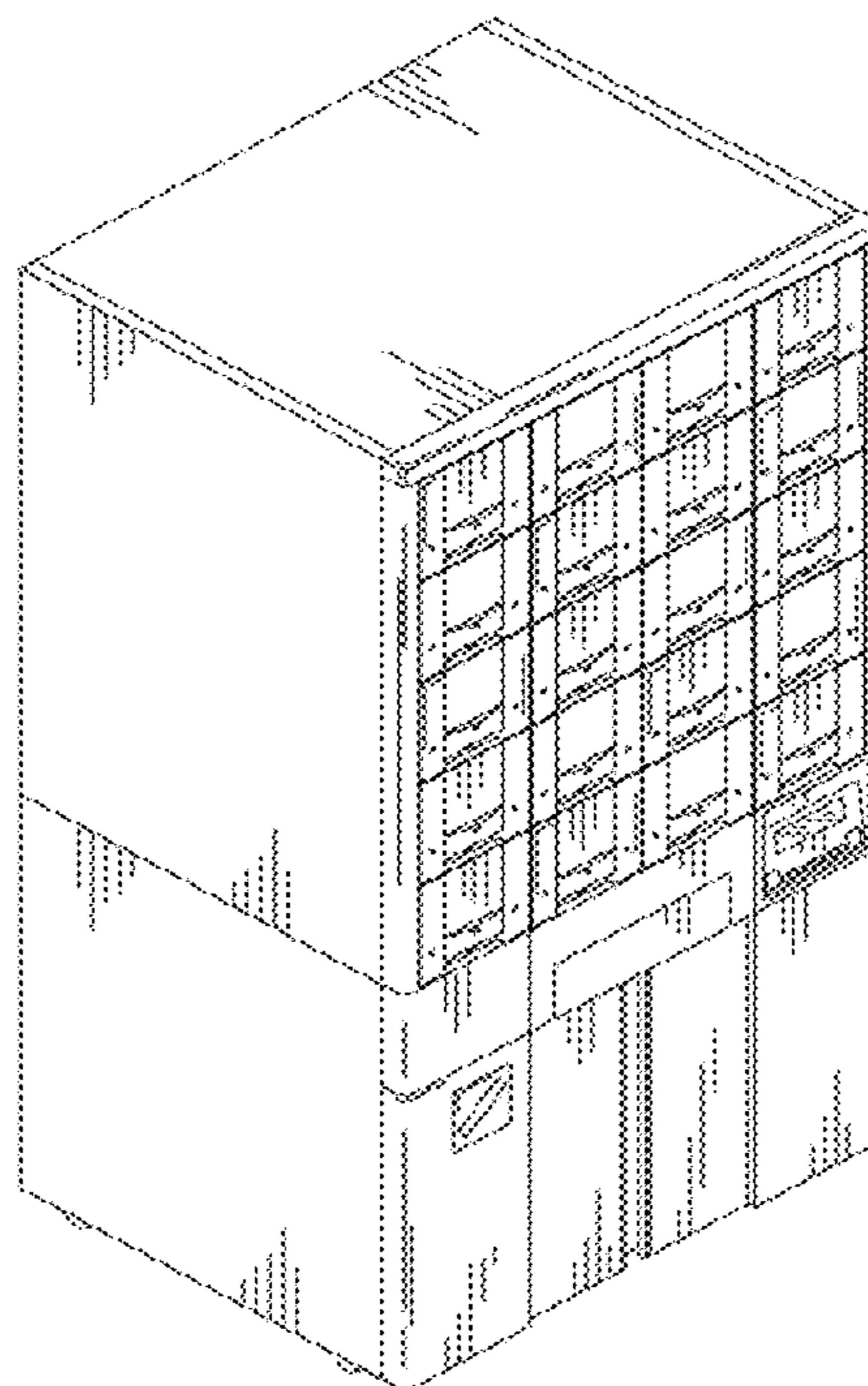

FIG. 1

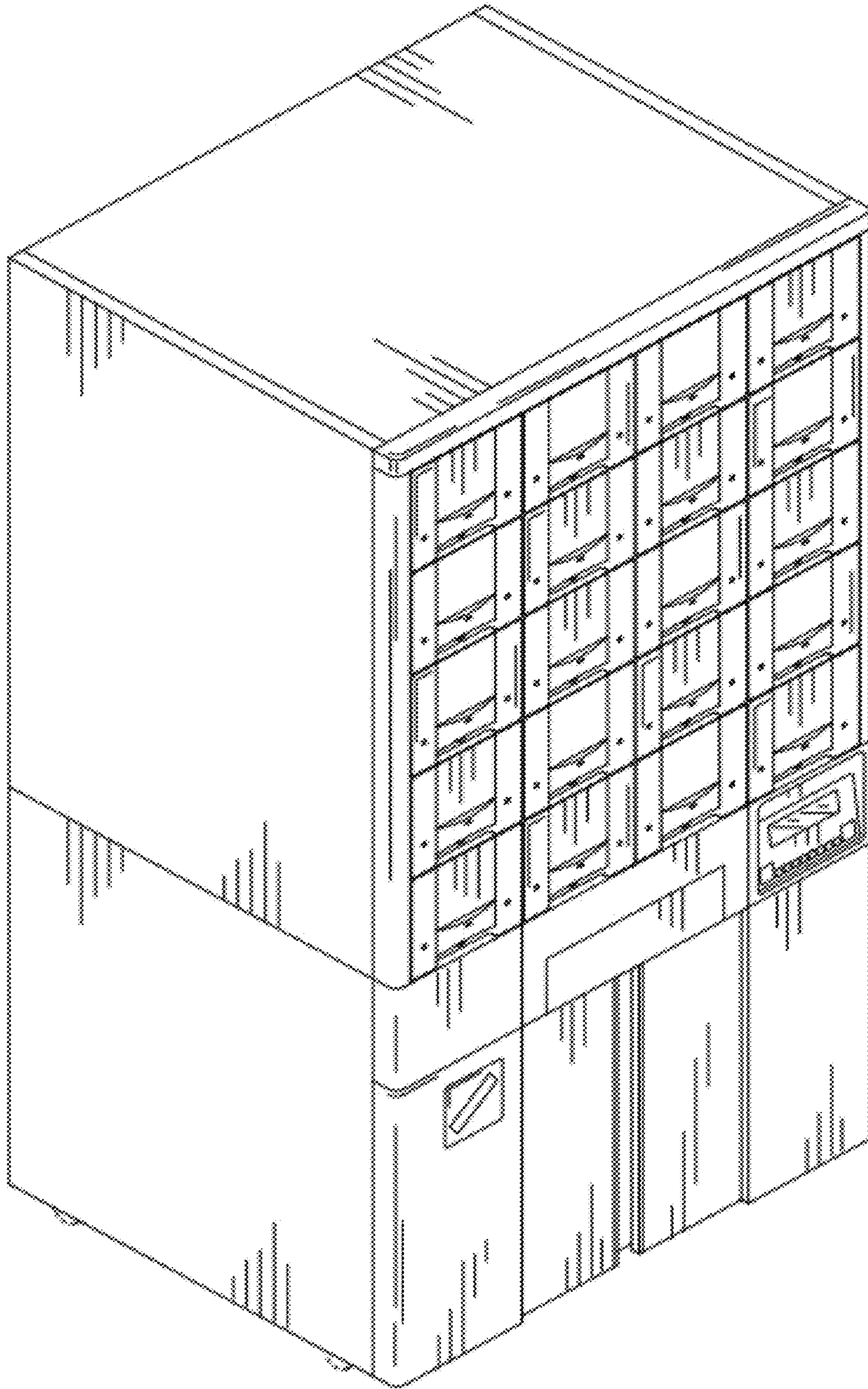

FIG. 2

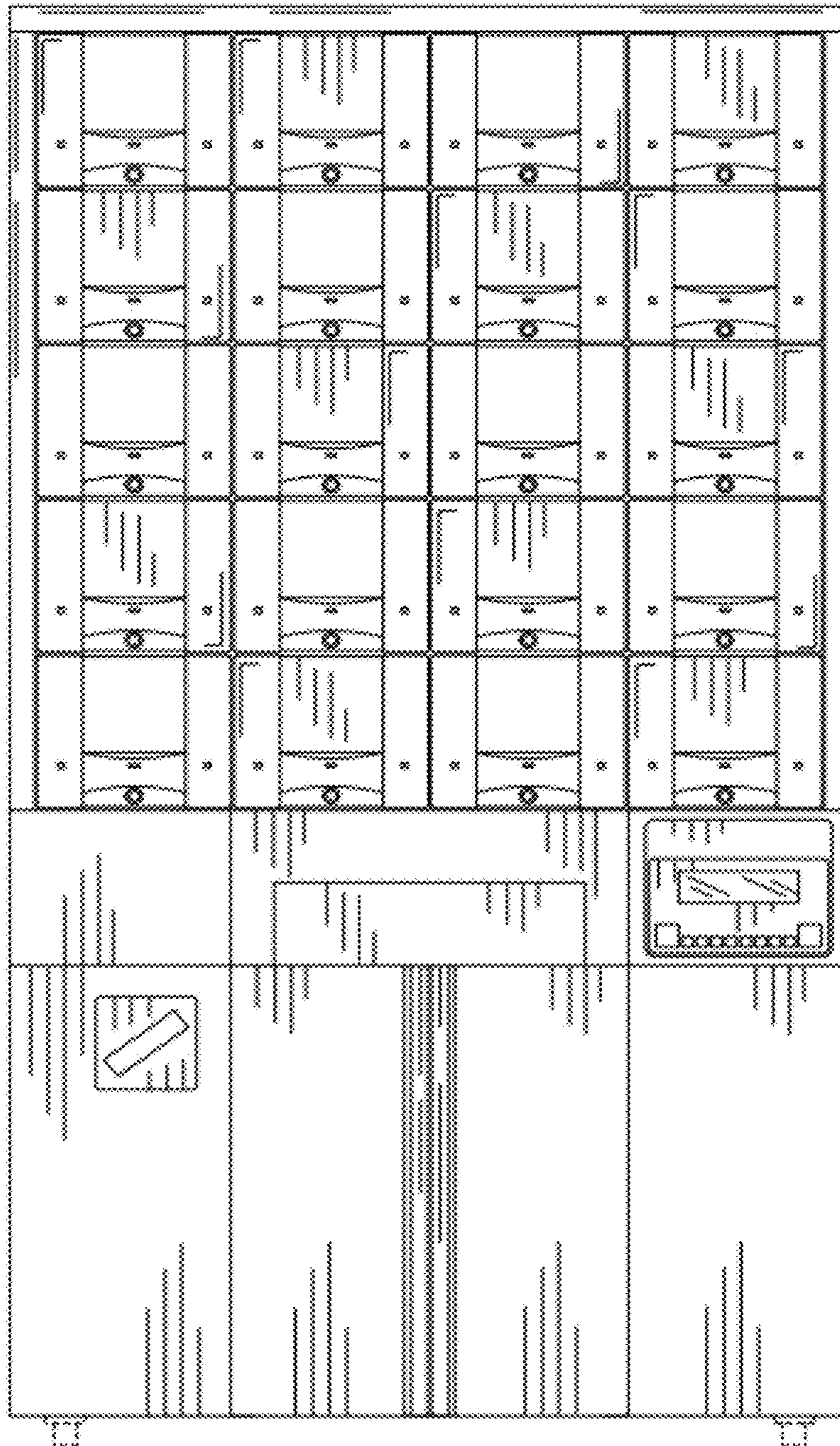

FIG.3

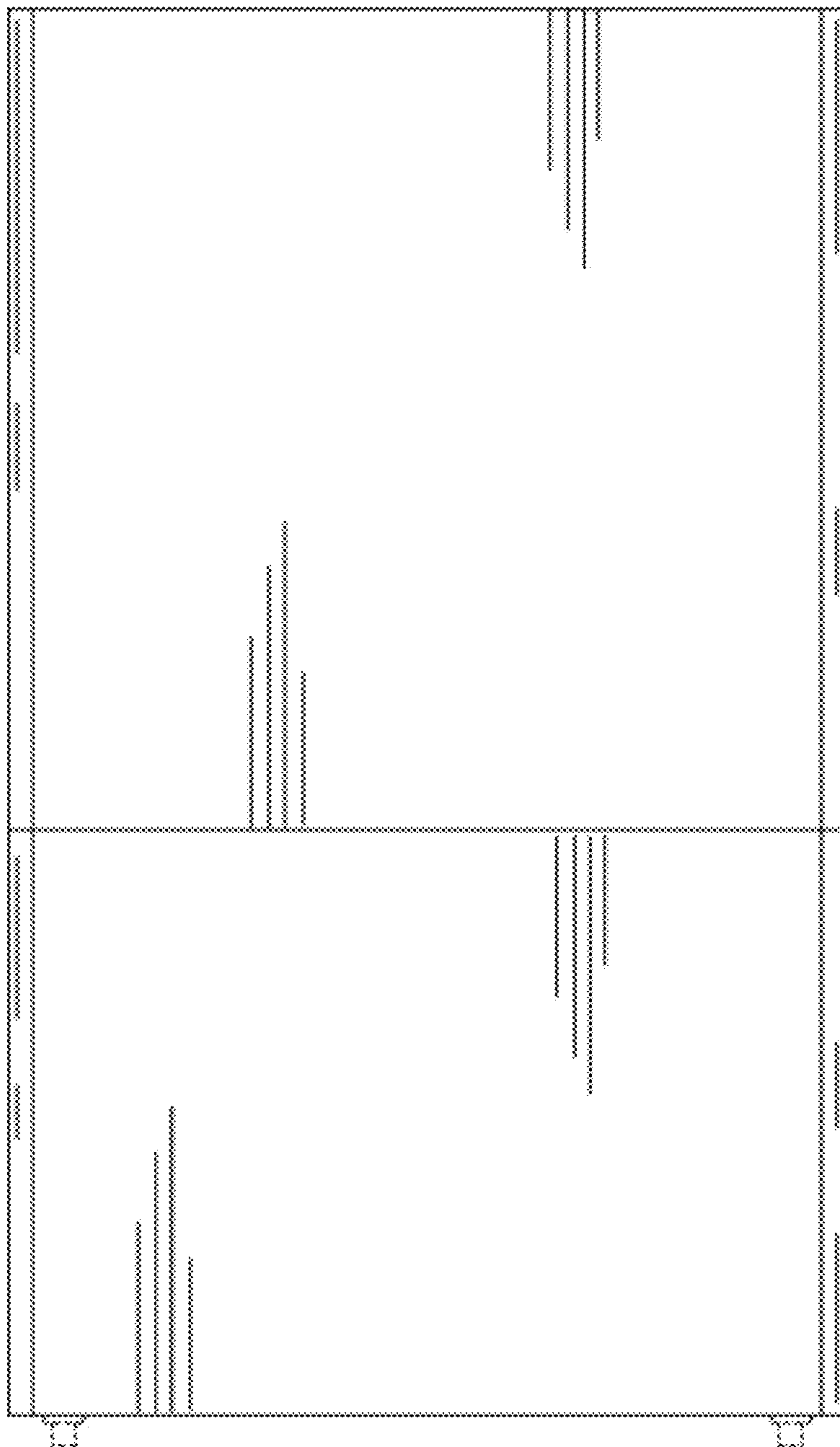

FIG.4

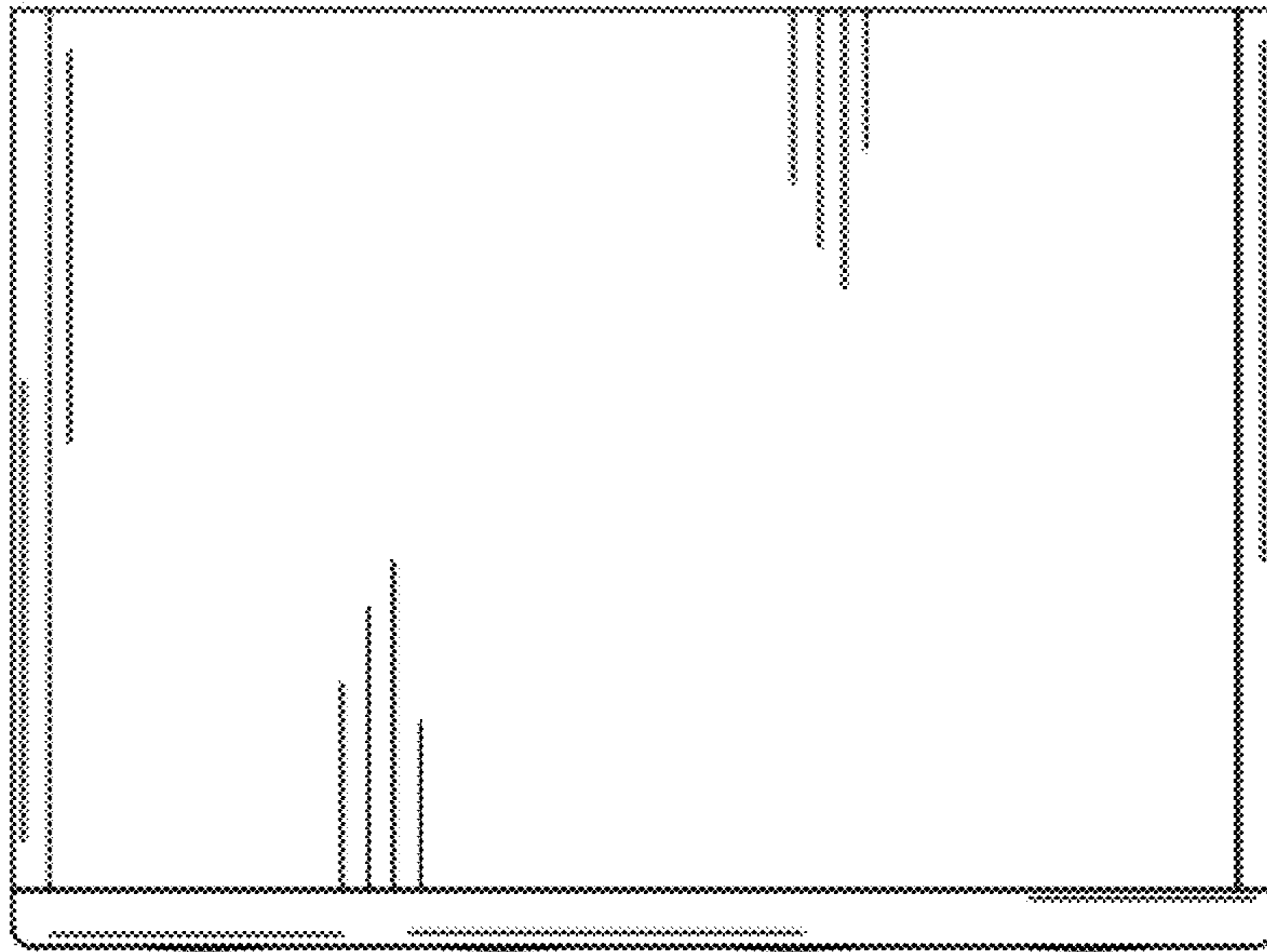

FIG.5

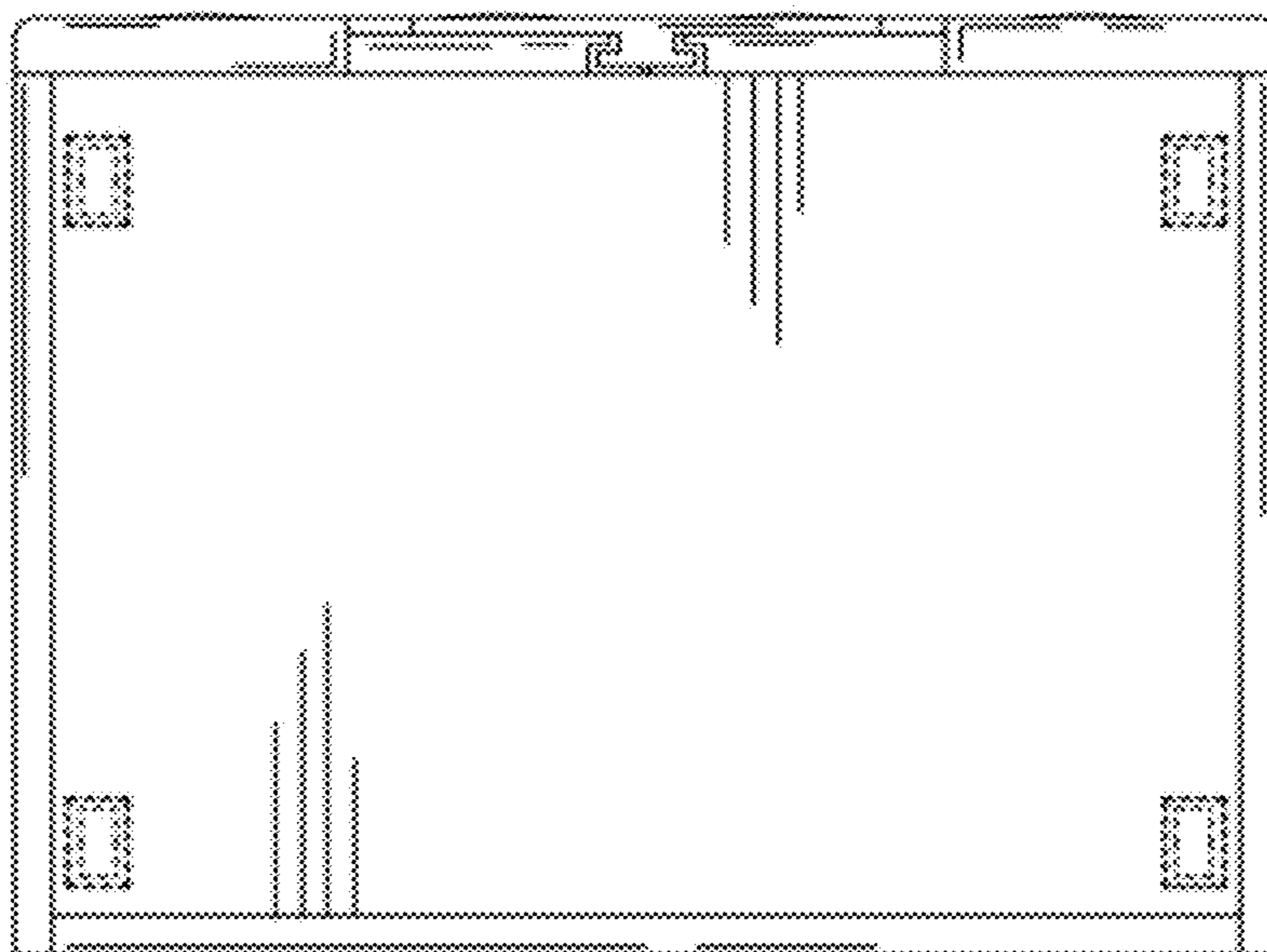

FIG. 6

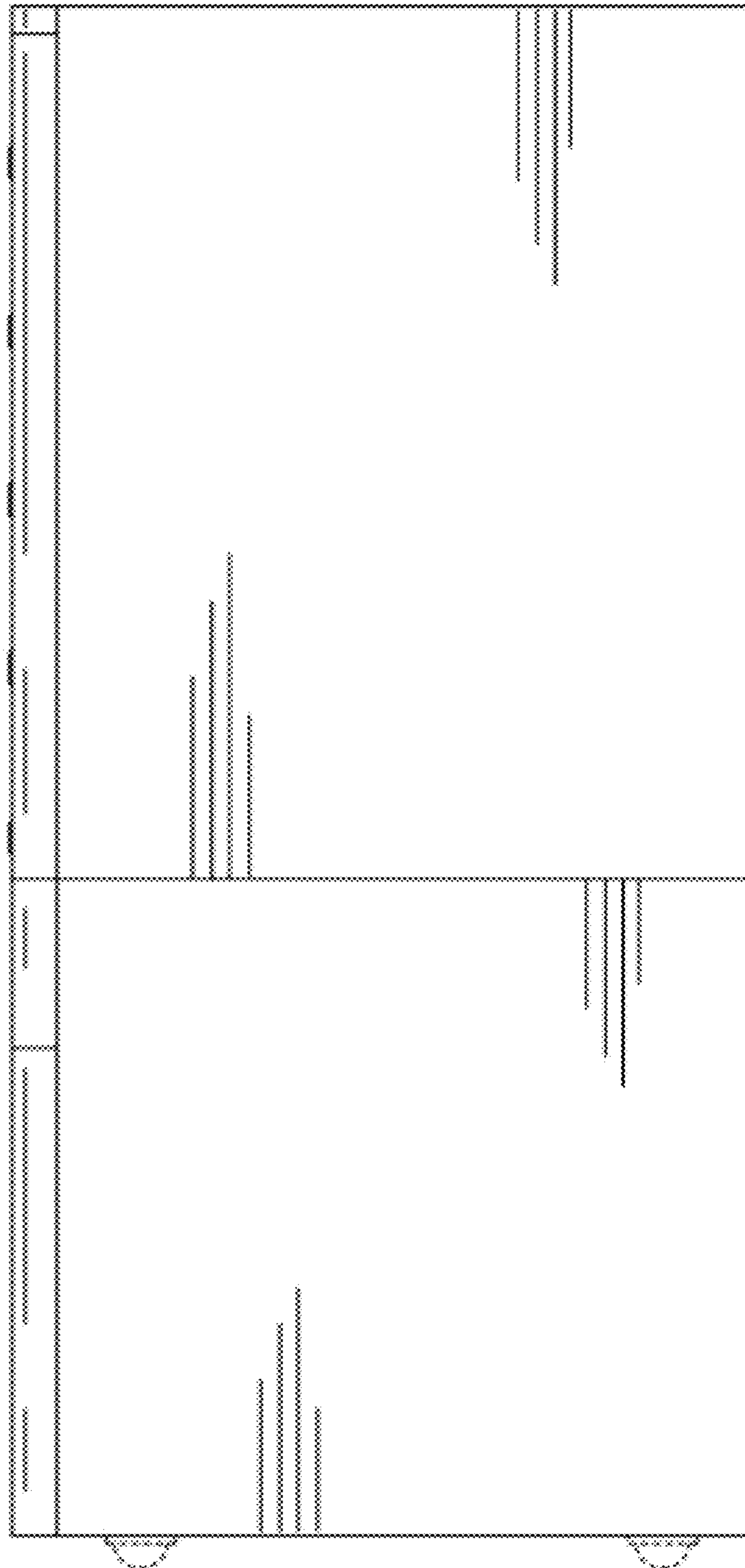

FIG. 7

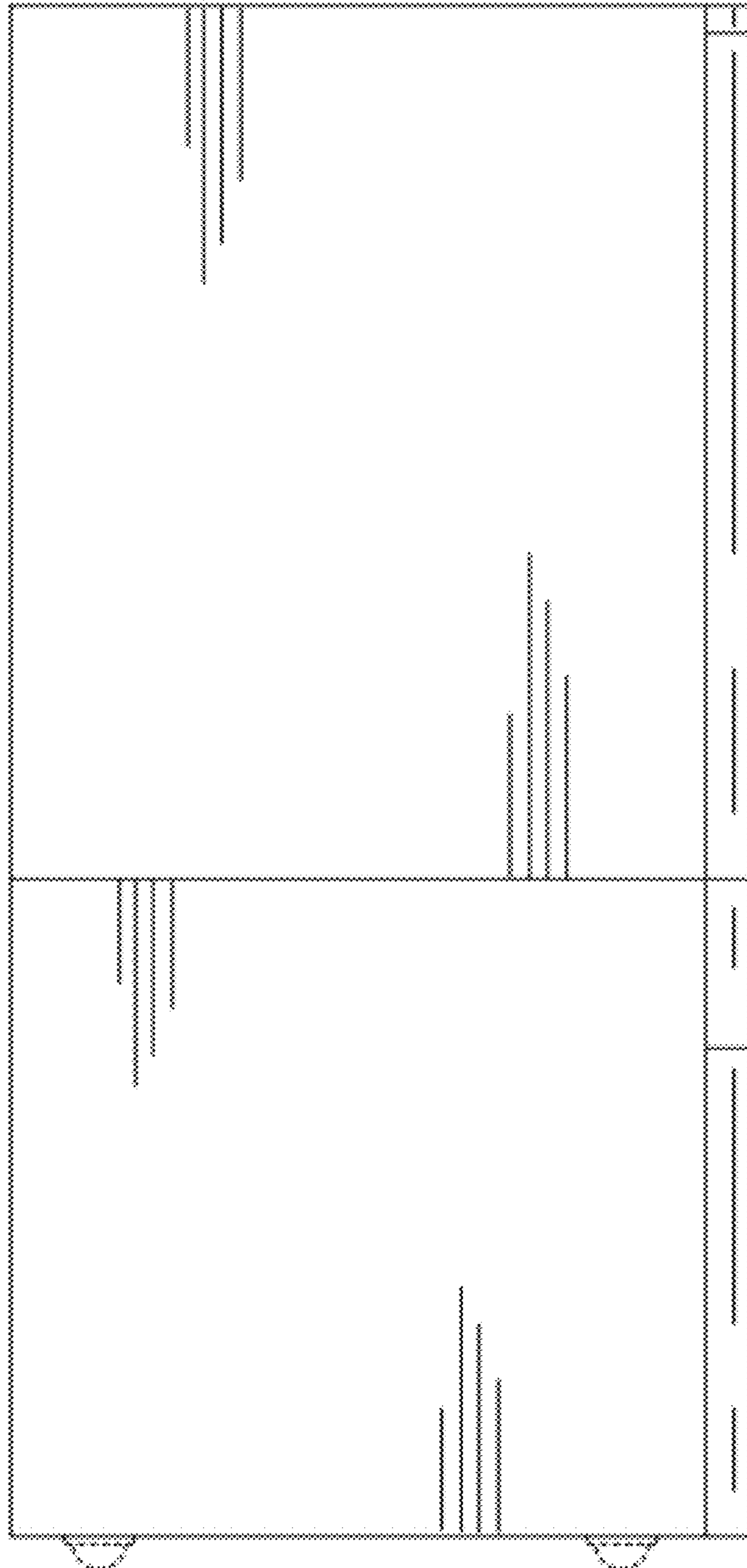

FIG.8

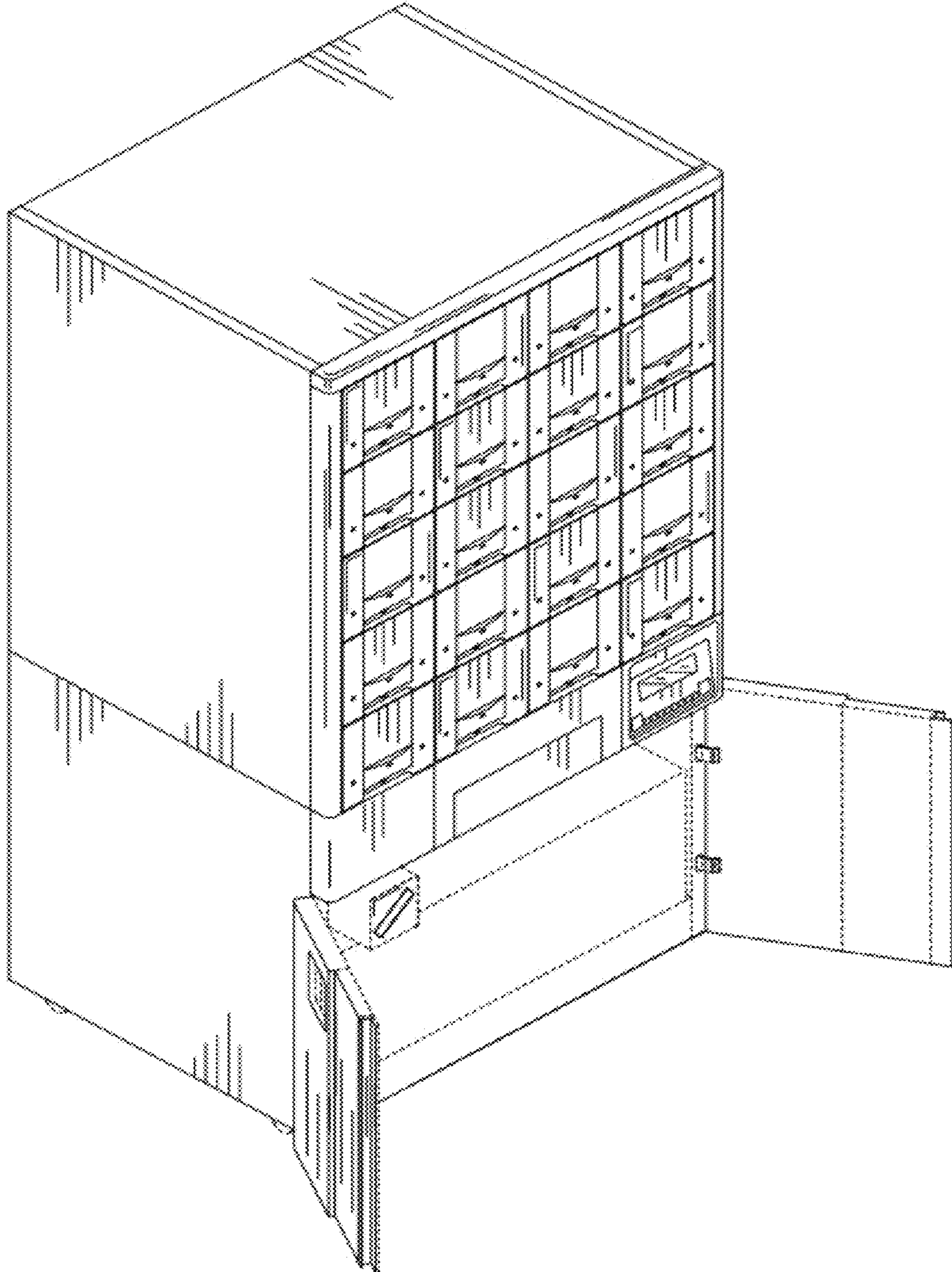

FIG. 9

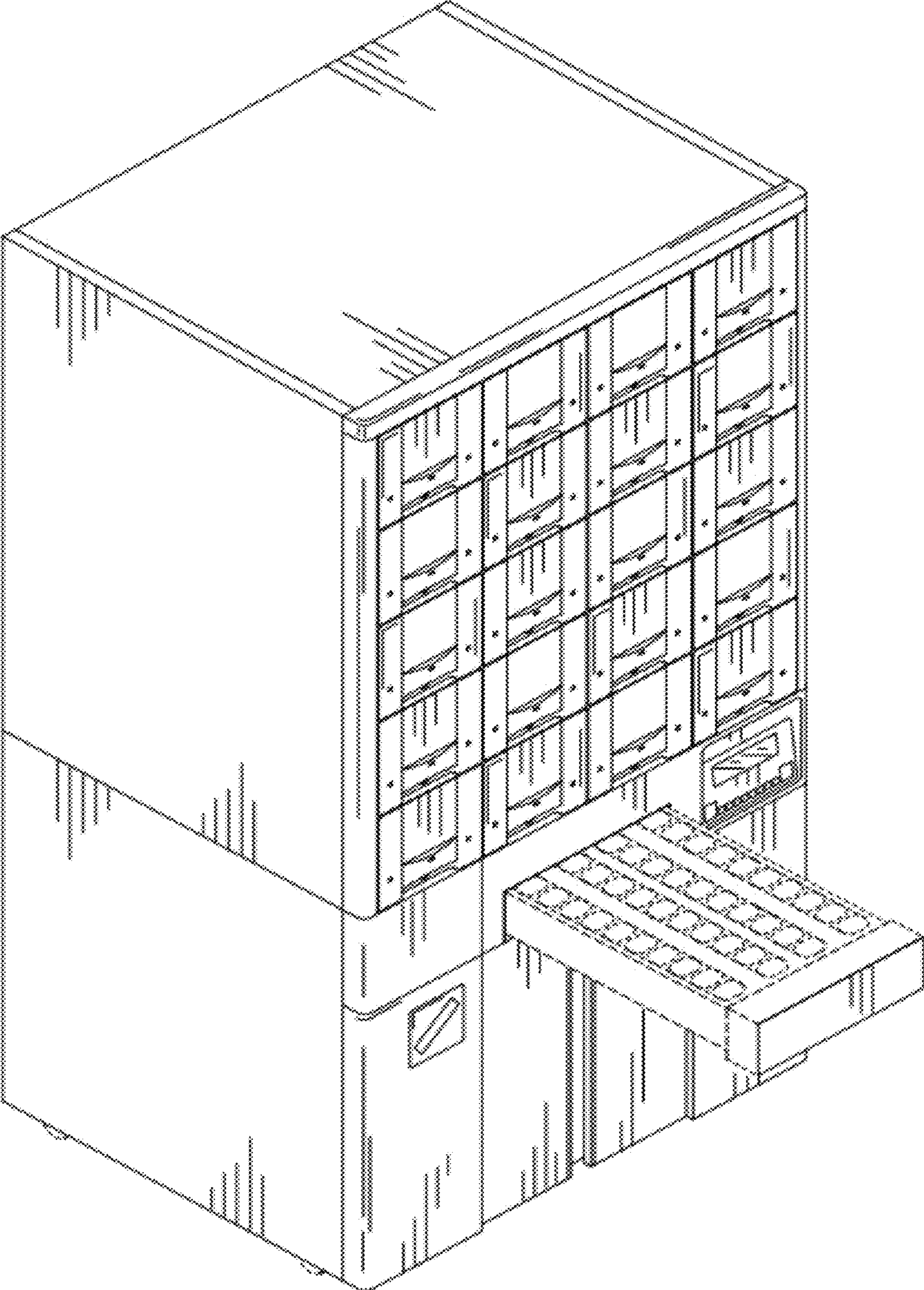

FIG. 10

