



US00D671926S

(12) **United States Design Patent**
Li

(10) **Patent No.:** **US D671,926 S**
(45) **Date of Patent:** **** Dec. 4, 2012**

(54) **COVER OF AN ELECTRONIC DEVICE
HAVING SURFACE ORNAMENTATION**

D191,490 S * 10/1961 McKay D5/53
5,819,454 A * 10/1998 Rosenitsch 40/452
6,021,726 A * 2/2000 Muraki 112/117

(75) Inventor: **Bin Li**, Shenzhen (CN)

(Continued)

(73) Assignee: **FIH (Hong Kong) Limited**, Kowloon
(HK)

OTHER PUBLICATIONS

Gucci K3 Engraved Gold Mobile phone, posted on Apr. 3, 2011,
<URL:http://blog.vipluxuryphones.com/tag/vertu-cell-phones/>,
retrieved from internet on Mar. 7, 2012.*

(**) Term: **14 Years**

(21) Appl. No.: **29/425,177**

(Continued)

(22) Filed: **Jun. 20, 2012**

Primary Examiner — Carla Jobe Wright

(51) **LOC (9) Cl.** **14-03**

(74) *Attorney, Agent, or Firm* — Altis Law Group, Inc.

(52) **U.S. Cl.** **D14/248**

(57) **CLAIM**

(58) **Field of Classification Search** D14/248,
D14/138 R, 138 AA, 138 AB, 138 AC, 138 AD,
D14/138 C, 138 G, 203.7, 341–347, 250,
D14/440, 140, 240, 251–253, 439, 299, 238.1,
D14/217, 218, 168–169, 172, 496, 247, 203;
D3/201, 218, 269, 273, 301, 303, 248; D21/458,
D21/376; 455/575.1, 575.3, 575.4, 575.8,
455/556.1, 556.2; D25/103, 110, 111, 117,
D25/118, 145, 154, 155, 156, 157, 158; D5/2,
D5/3, 4, 7, 19, 23, 24, 32, 36, 39, 46, 48,
D5/55, 56, 66, 99, 37–38, 41, 58–63, 1, 47,
D5/26, 20, 57, 53, 12, 17, 11, 49, 5, 8, 27,
D5/64, 65; D13/103, 108, 107; D6/595,
D6/596, 601, 602, 603, 610, 611, 612, 616,
D6/617, 621, 622, 615, 585; D11/22, 96,
D11/131, 132, 140, 1, 125, 76; D32/40;
D12/213; 15/215; 428/30, 38; 52/506.06,
52/316

The ornamental design for a cover of an electronic device
having surface ornamentation, as shown and described.

DESCRIPTION

The present application is related to copending U.S. patent
applications Ser. Nos. 29/425,174, 29/425,175, 29/425,179,
29/425,180, 29/425,182, 29/425,183, 29/425,186, and
29/425,441, each, entitled “Cover of an Electronic Device
Having Surface Ornamentation”, by Bin Li. These applica-
tions have the same assignee as the present application and
have been concurrently filed herewith. The above-identified
applications are incorporated herein by reference.

FIG. 1 is a perspective view of a cover of an electronic device
having surface ornamentation showing my new design;
FIG. 2 is a front elevational view thereof;
FIG. 3 is a side elevational view thereof; and,
FIG. 4 is an enlarged fragmentary view thereof showing
circled portion 4 in FIG. 2.

In FIGS. 1-3, the evenly segmented broken lines indicate
portions of the cover of an electronic device having surface
ornamentation that form no part of the claimed design. In
FIGS. 2 and 4, the unevenly segmented broken lines indicate
the portion of the design that is shown on an enlarged scale in
FIG. 4. The broken lines form no part of the claimed design.

See application file for complete search history.

(56) **References Cited**

U.S. PATENT DOCUMENTS

D47,479 S * 6/1915 Wilkinson D6/603
D52,191 S * 7/1918 Post D5/32
D96,228 S * 7/1935 Clements D5/53
D166,724 S * 5/1952 Wagner D5/53

1 Claim, 4 Drawing Sheets

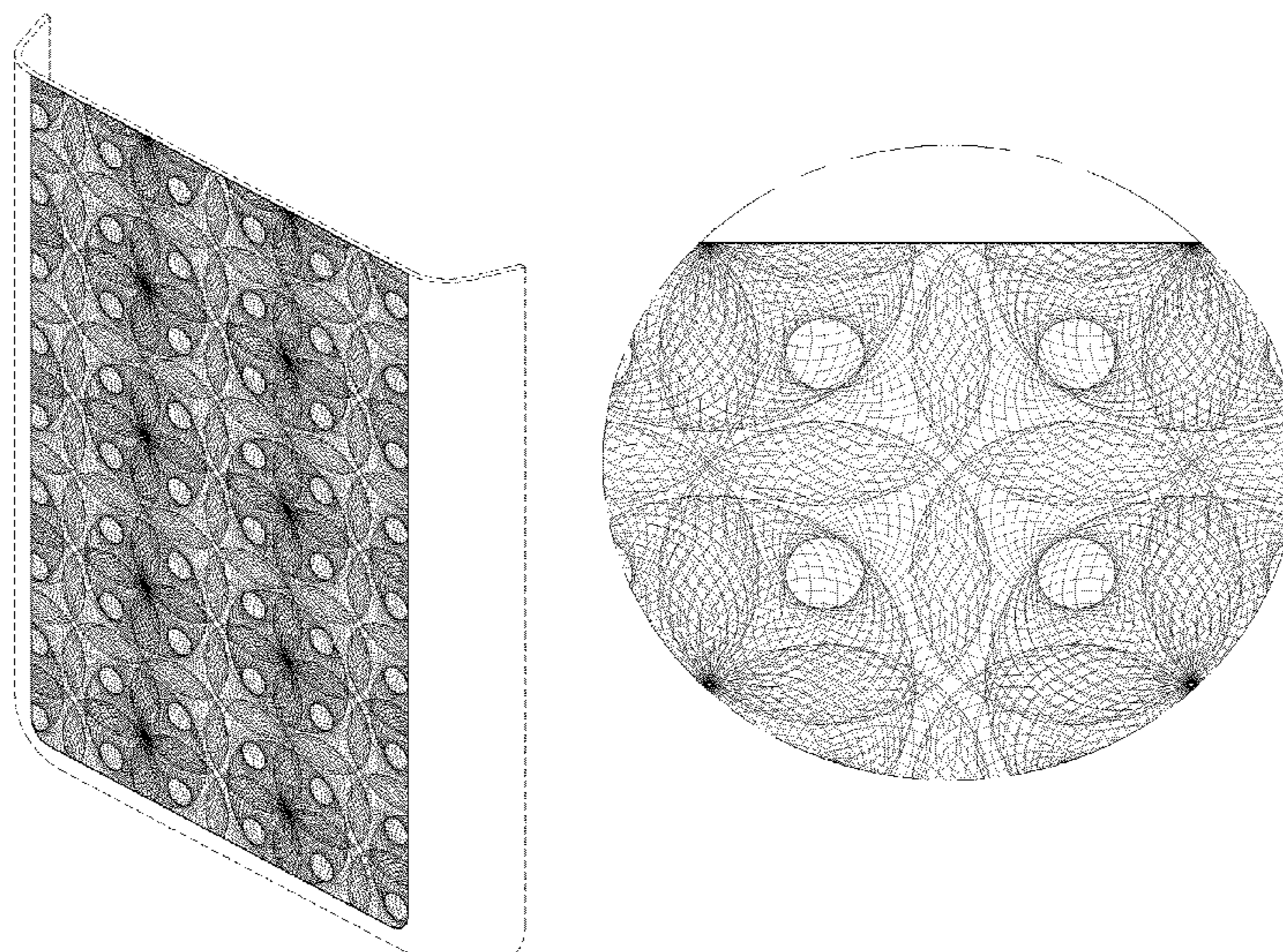

US D671,926 S

Page 2

U.S. PATENT DOCUMENTS

D424,810 S * 5/2000 Thomas D5/1
D460,818 S * 7/2002 Levy et al. D24/125
6,932,007 B1 * 8/2005 Beauchamp 112/117
D575,881 S * 8/2008 Diamond D25/156
D577,352 S * 9/2008 Kim et al. D14/138 AB
D616,429 S * 5/2010 Nuovo et al. D14/248
D636,396 S * 4/2011 Li D14/439
D650,351 S * 12/2011 Tsai et al. D14/138 G
D651,189 S * 12/2011 Tsai et al. D14/138 G
D654,901 S * 2/2012 Tsai et al. D14/138 G
D654,902 S * 2/2012 Chung D14/138 AD
D666,195 S * 8/2012 Li D14/248

D666,610 S * 9/2012 Li D14/248
D666,611 S * 9/2012 Li D14/248
D666,997 S * 9/2012 Li D14/248
D667,000 S * 9/2012 Li D14/248
2004/0084167 A1 * 5/2004 Vinson et al. 162/348

OTHER PUBLICATIONS

9700 housing/9700 back cover/9700 battery door from Shenzhen Jie Haixing Technology Co., Ltd., <URL: http://www.alibaba.com/product-gs/292426006/9700_housing_9700_back_cover_9700/showimage.html>, retrieved from internet on Apr. 9, 2012.*

* cited by examiner

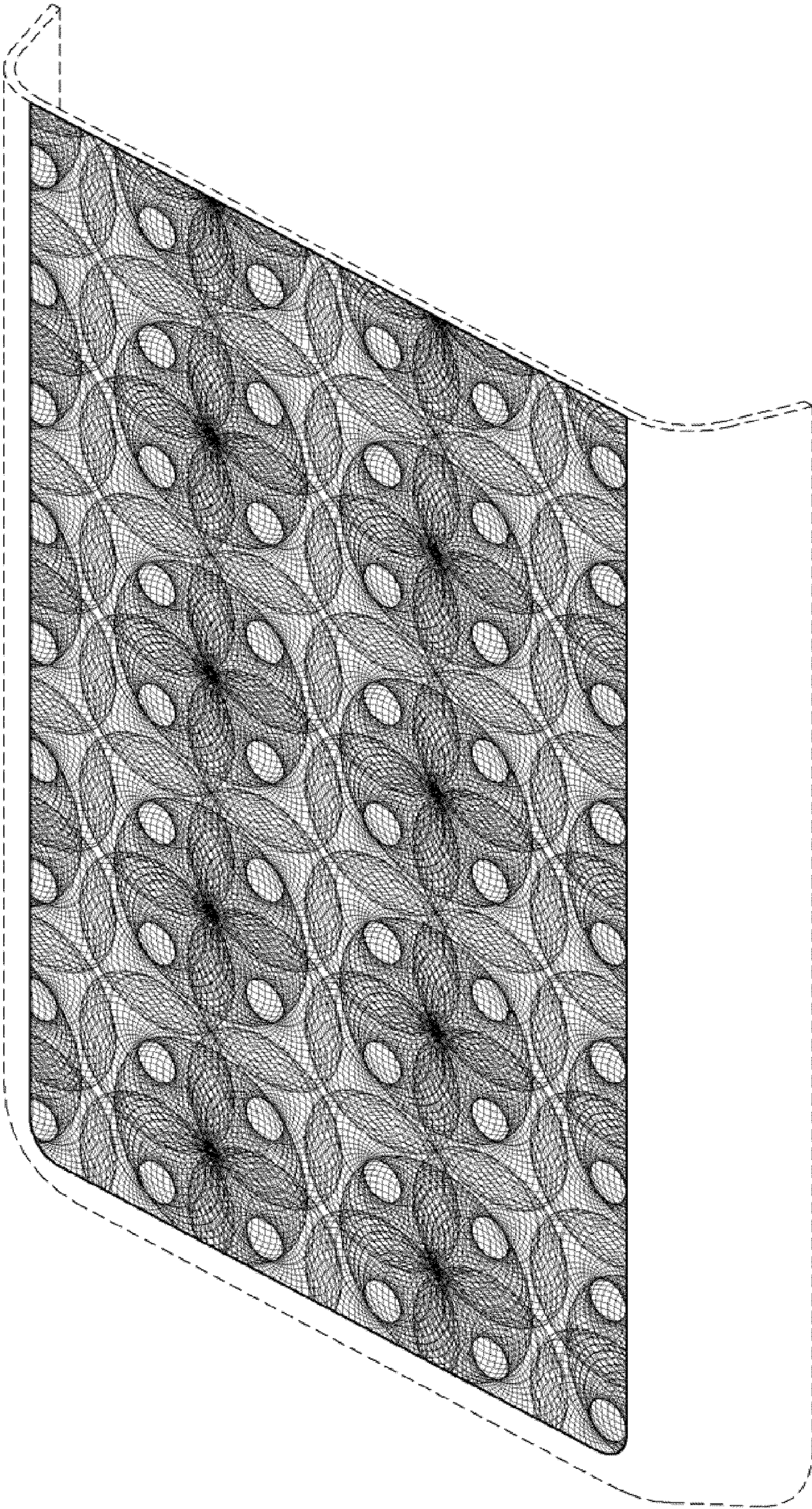

FIG. 1

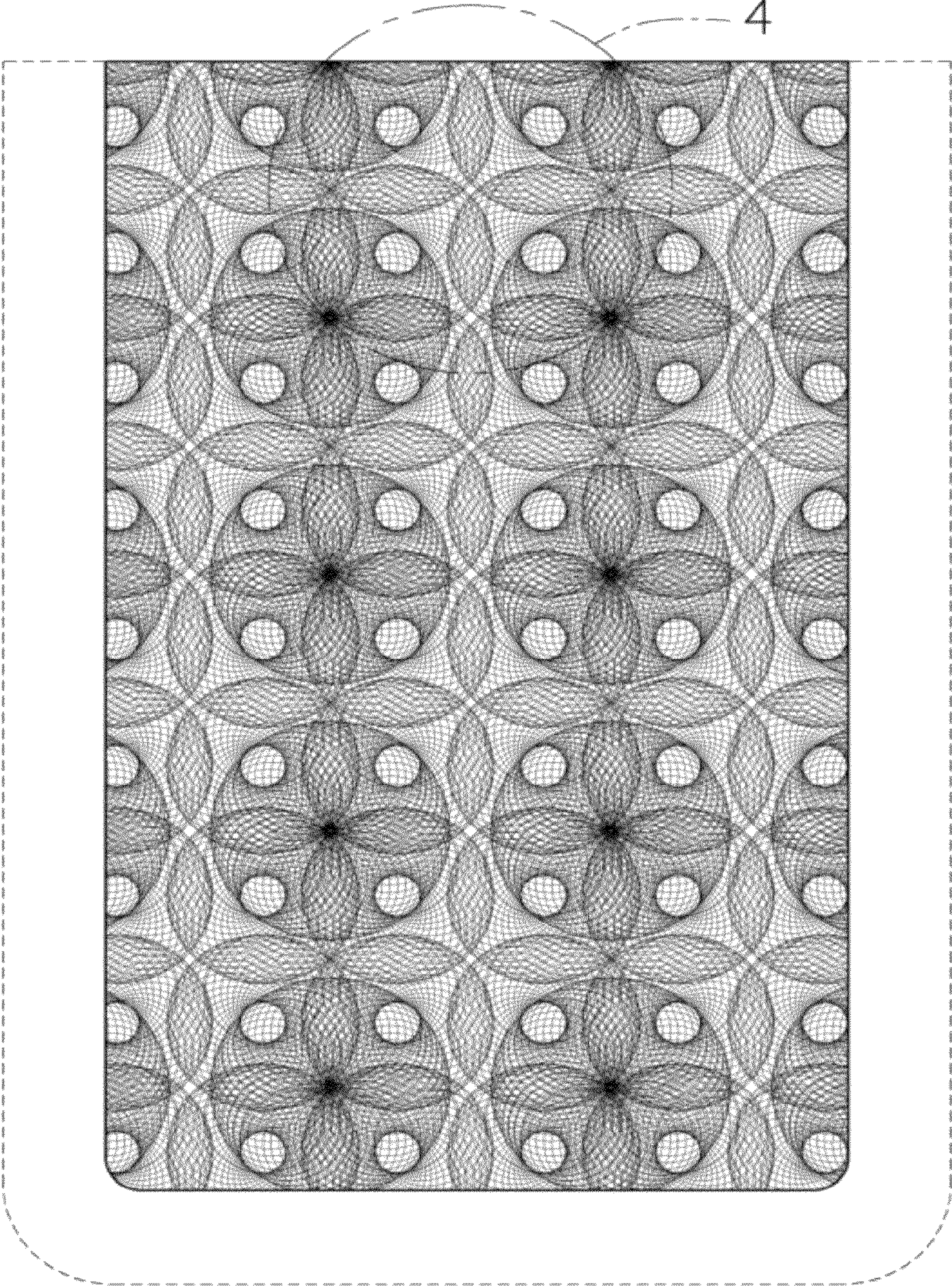

FIG. 2

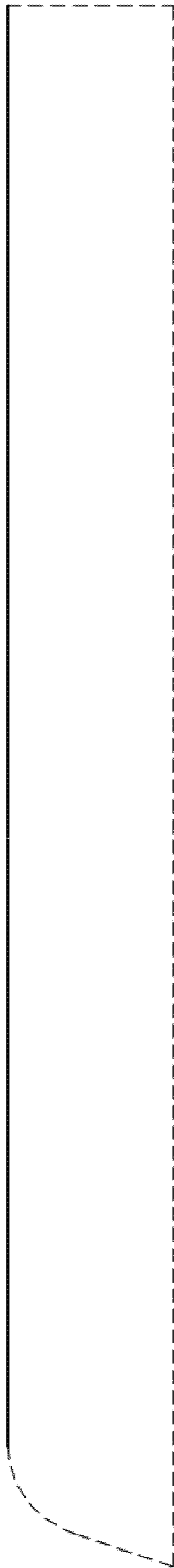

FIG. 3

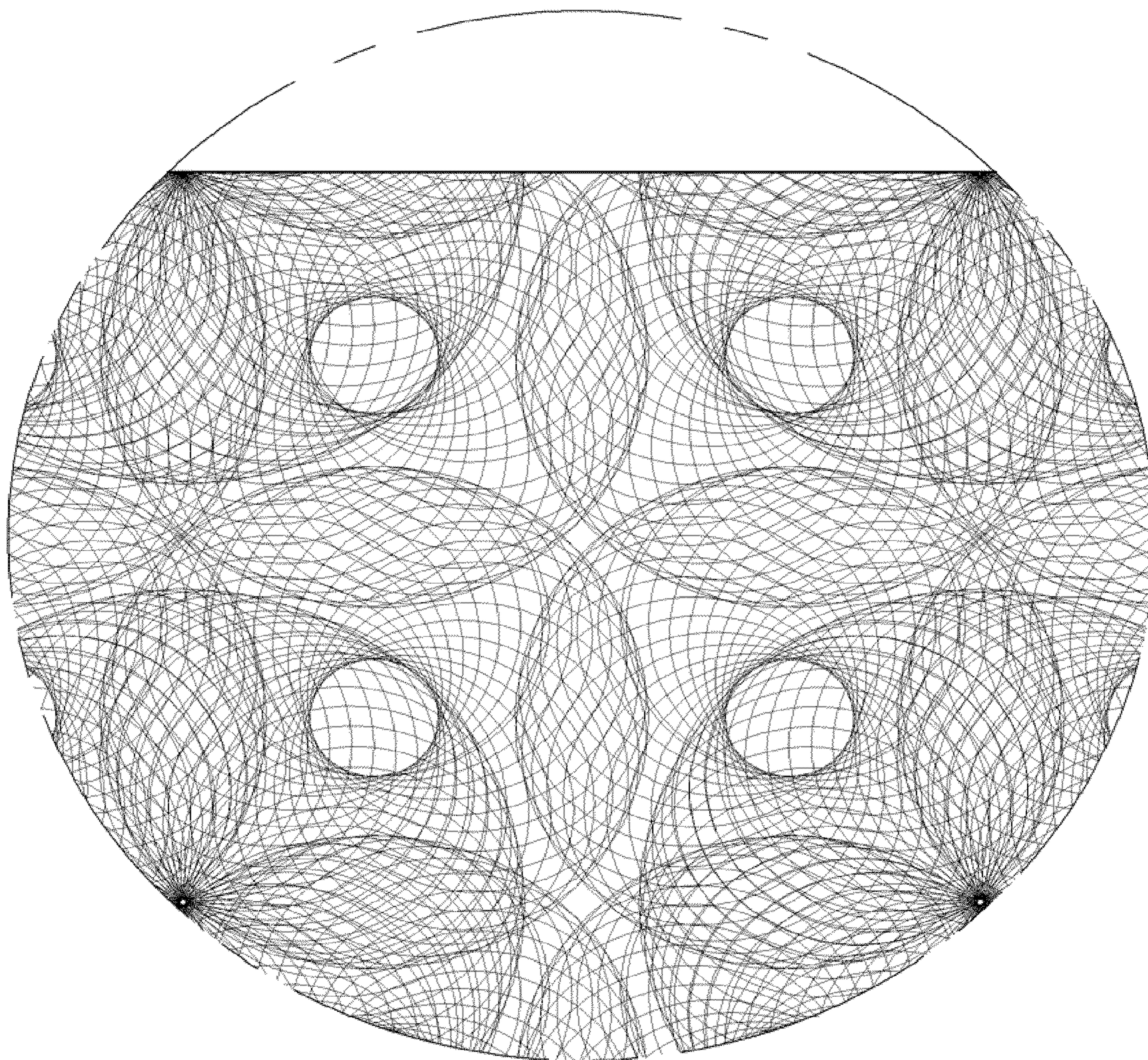

FIG. 4