



US00D671884S

(12) **United States Design Patent**
Youn

(10) **Patent No.:** **US D671,884 S**

(45) **Date of Patent:** **** Dec. 4, 2012**

(54) **TIRE TREAD**

(75) **Inventor:** **Sung Hee Youn, Seoul (KR)**

(73) **Assignee:** **Hankook Tire Co., Ltd., Seoul (KR)**

(**) **Term:** **14 Years**

(21) **Appl. No.:** **29/422,975**

(22) **Filed:** **May 25, 2012**

(51) **LOC (9) Cl.** **12-15**

(52) **U.S. Cl.** **D12/521**

(58) **Field of Classification Search** D12/505-532,
D12/900-901; 152/209.1-209.9, 209.11-209.19,
152/209.21-209.28, 455

See application file for complete search history.

(56) **References Cited**

U.S. PATENT DOCUMENTS

| | | | |
|--------------|---------|------------------------|---------|
| D432,957 S * | 10/2000 | Ricquet | D12/521 |
| D490,046 S * | 5/2004 | Fukunaga | D12/521 |
| D502,441 S * | 3/2005 | Lo | D12/521 |
| D525,186 S * | 7/2006 | Martin | D12/521 |
| D599,728 S * | 9/2009 | Froger et al. | D12/521 |
| D628,952 S * | 12/2010 | Villamizar et al. | D12/521 |
| D639,720 S * | 6/2011 | Harvey et al. | D12/521 |
| D644,592 S * | 9/2011 | Grabo et al. | D12/519 |
| D655,239 S * | 3/2012 | Zhao | D12/521 |

| | | | |
|--------------|--------|---------------------|---------|
| D659,075 S * | 5/2012 | Harvey et al. | D12/521 |
| D659,633 S * | 5/2012 | Bindner et al. | D12/521 |
| D663,677 S * | 7/2012 | Hada | D12/523 |

* cited by examiner

Primary Examiner — Stacia Cadmus

(74) *Attorney, Agent, or Firm* — Hamre, Schumann, Mueller & Larson, P.C.

(57) **CLAIM**

The ornamental design for a tire tread, as shown and described.

DESCRIPTION

FIG. 1 is a perspective view of a tire tread showing my new design, it being understood that the pattern is repeated uniformly throughout the circumference of the tread;

FIG. 2 is a front elevational view thereof;

FIG. 3 is a rear elevational view thereof;

FIG. 4 is a left side perspective view thereof;

FIG. 5 is a right side perspective view thereof;

FIG. 6 is a top plan view thereof;

FIG. 7 is a bottom plan view thereof;

FIG. 8 is a sectional view of line A-A; and,

FIG. 9 is an enlarged fragmentary view from upper B to lower B.

The broken line environmental showing is for illustrative purposes only and forms no part of the claimed design.

1 Claim, 8 Drawing Sheets

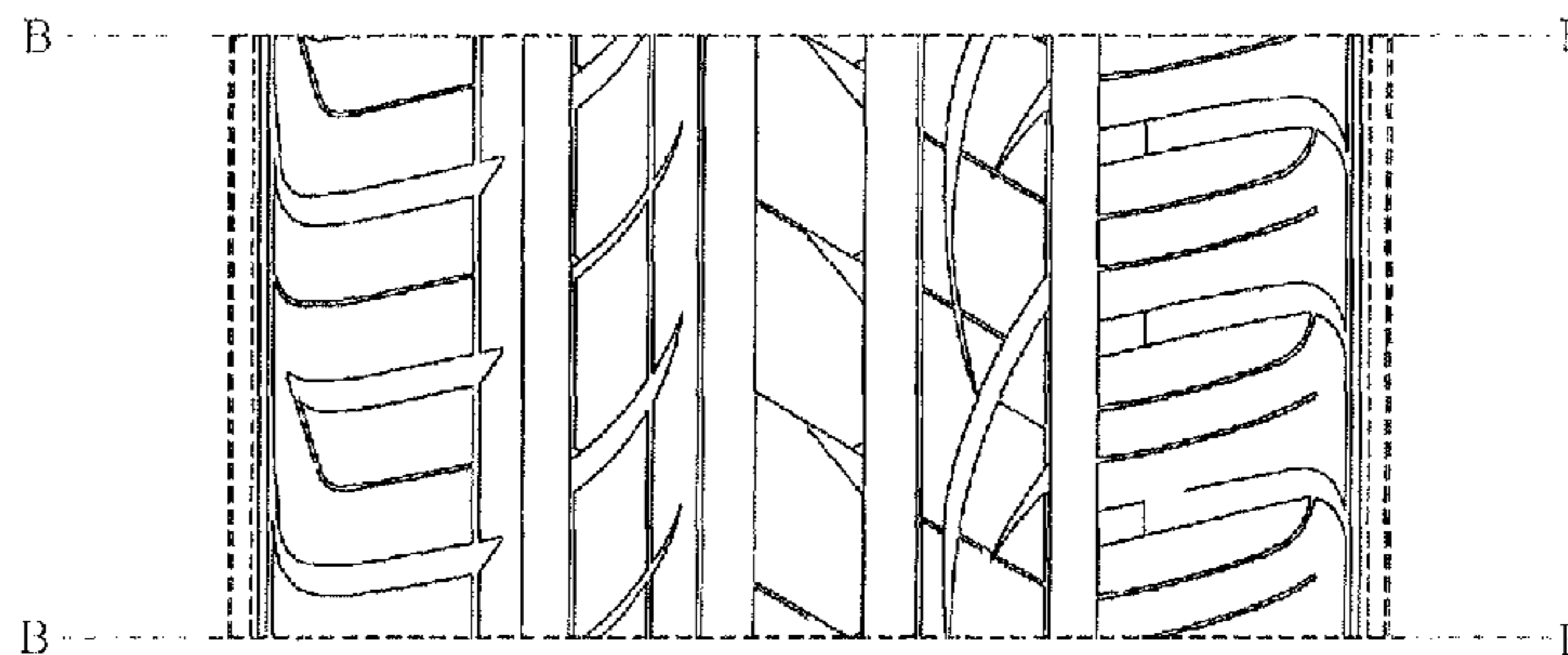
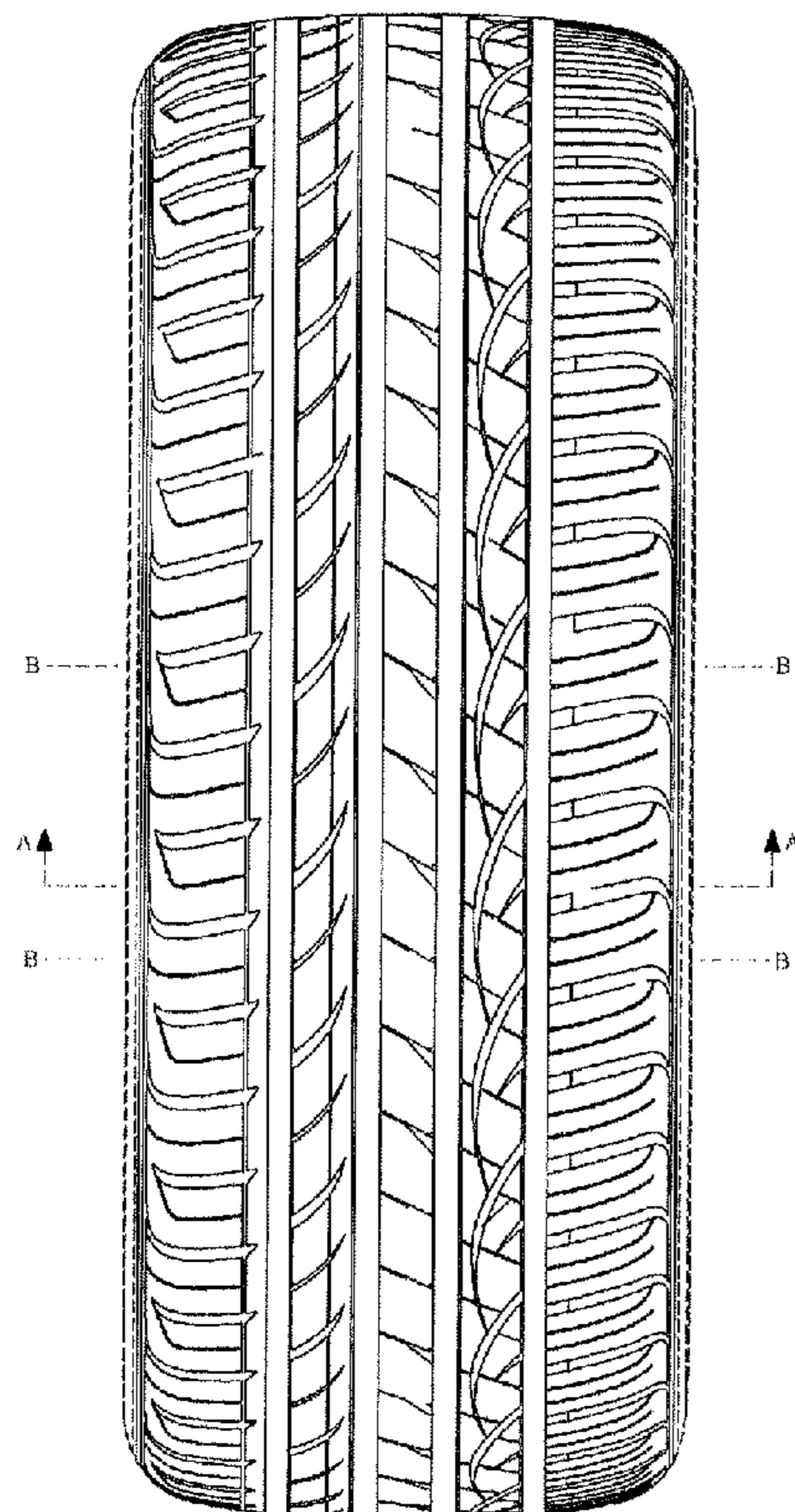

Fig. 1

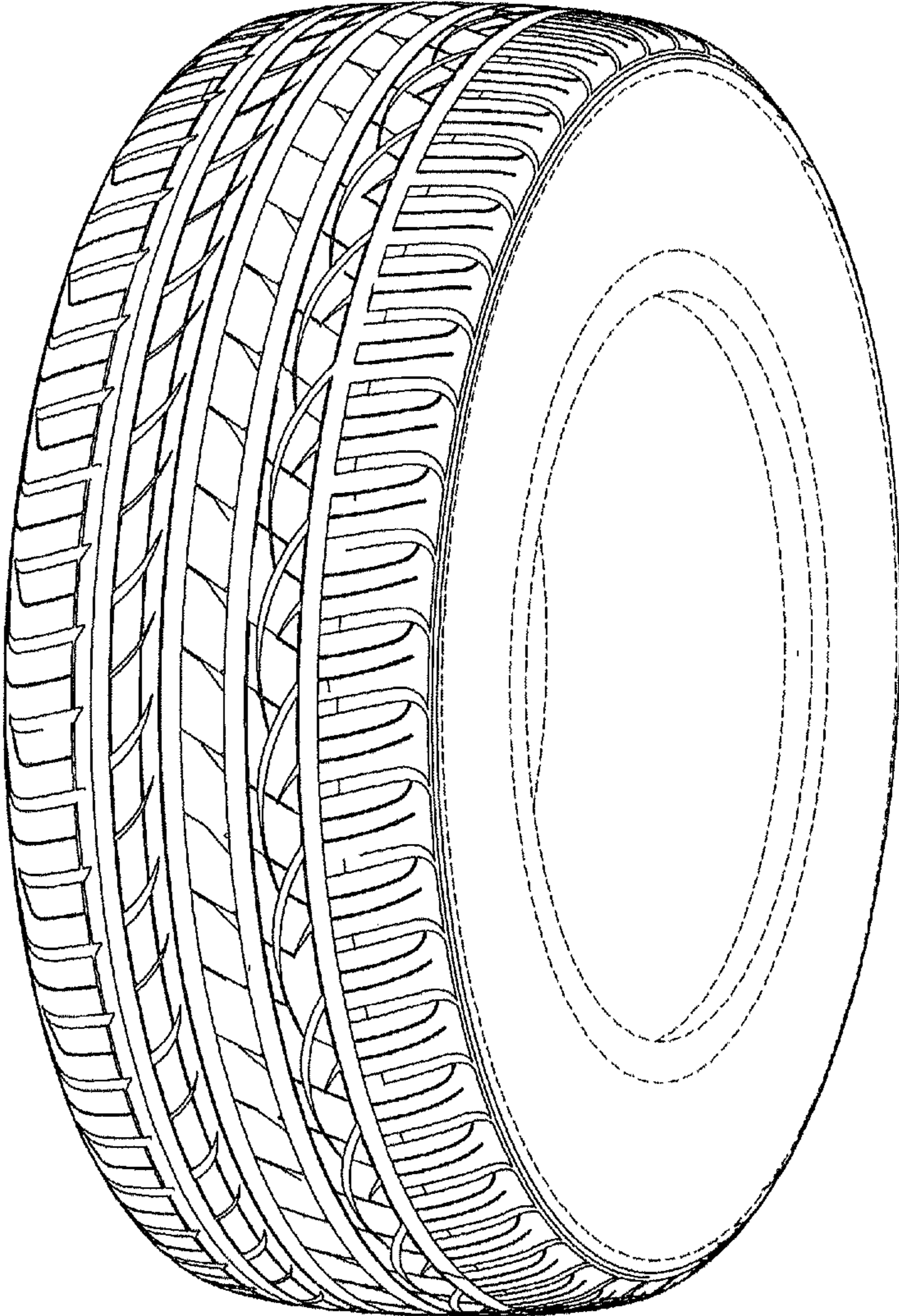

Fig. 2

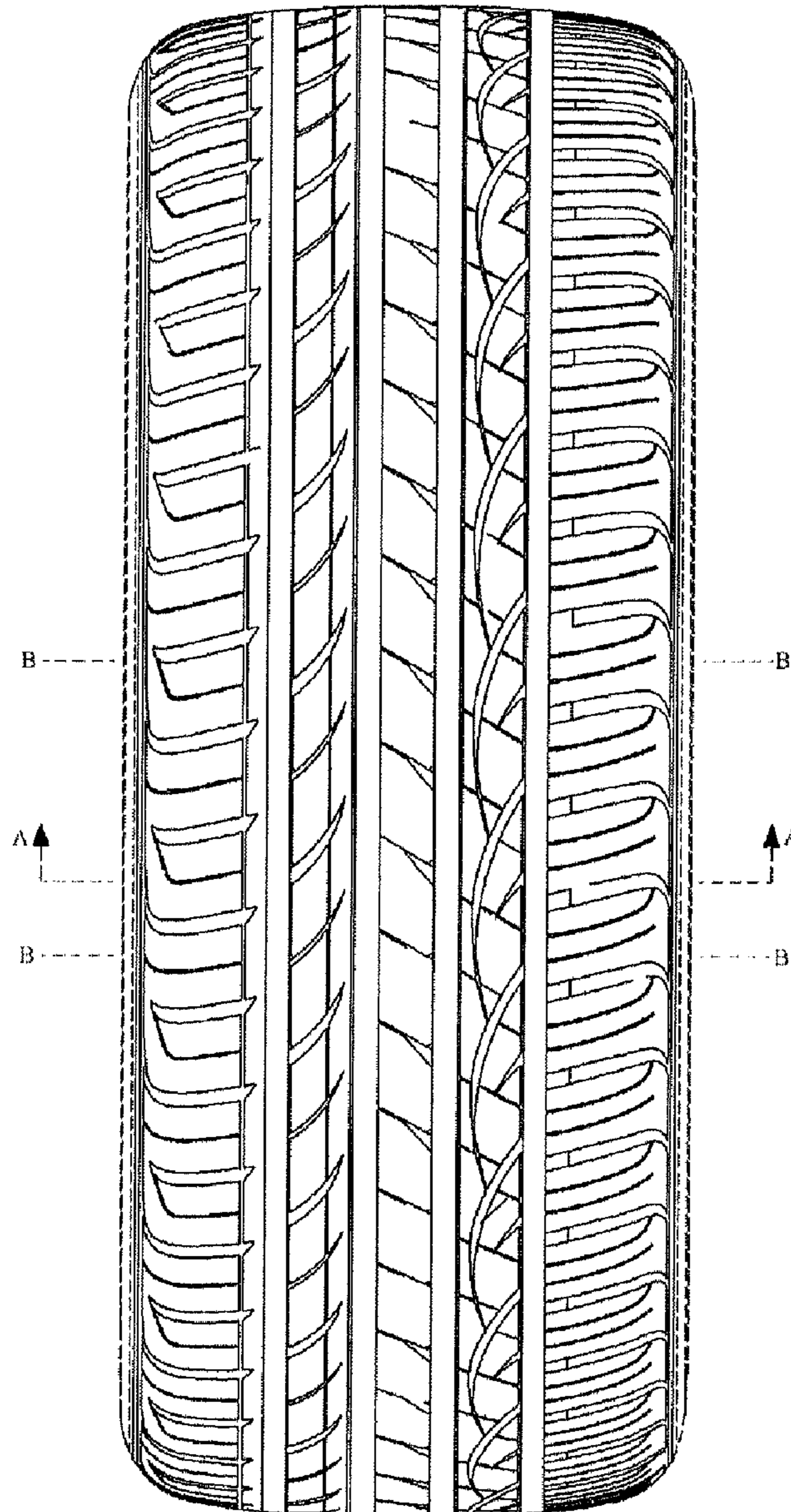

Fig. 3

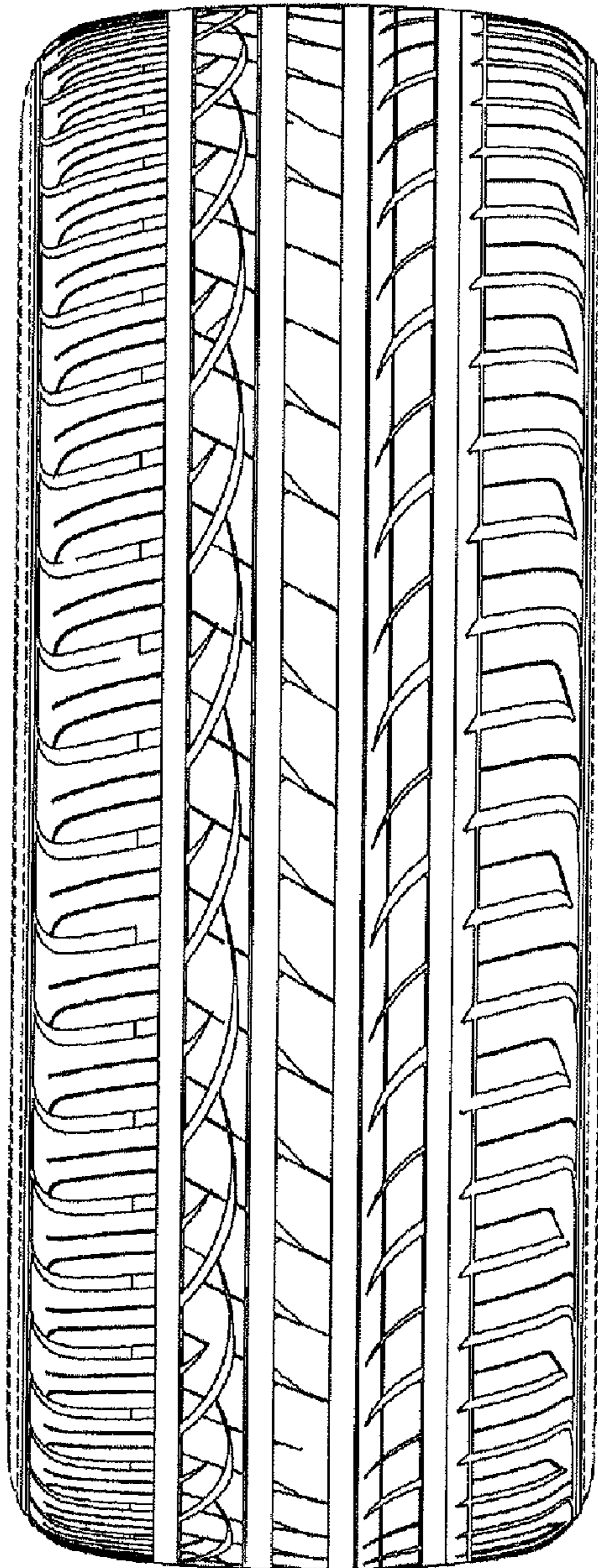

Fig. 4

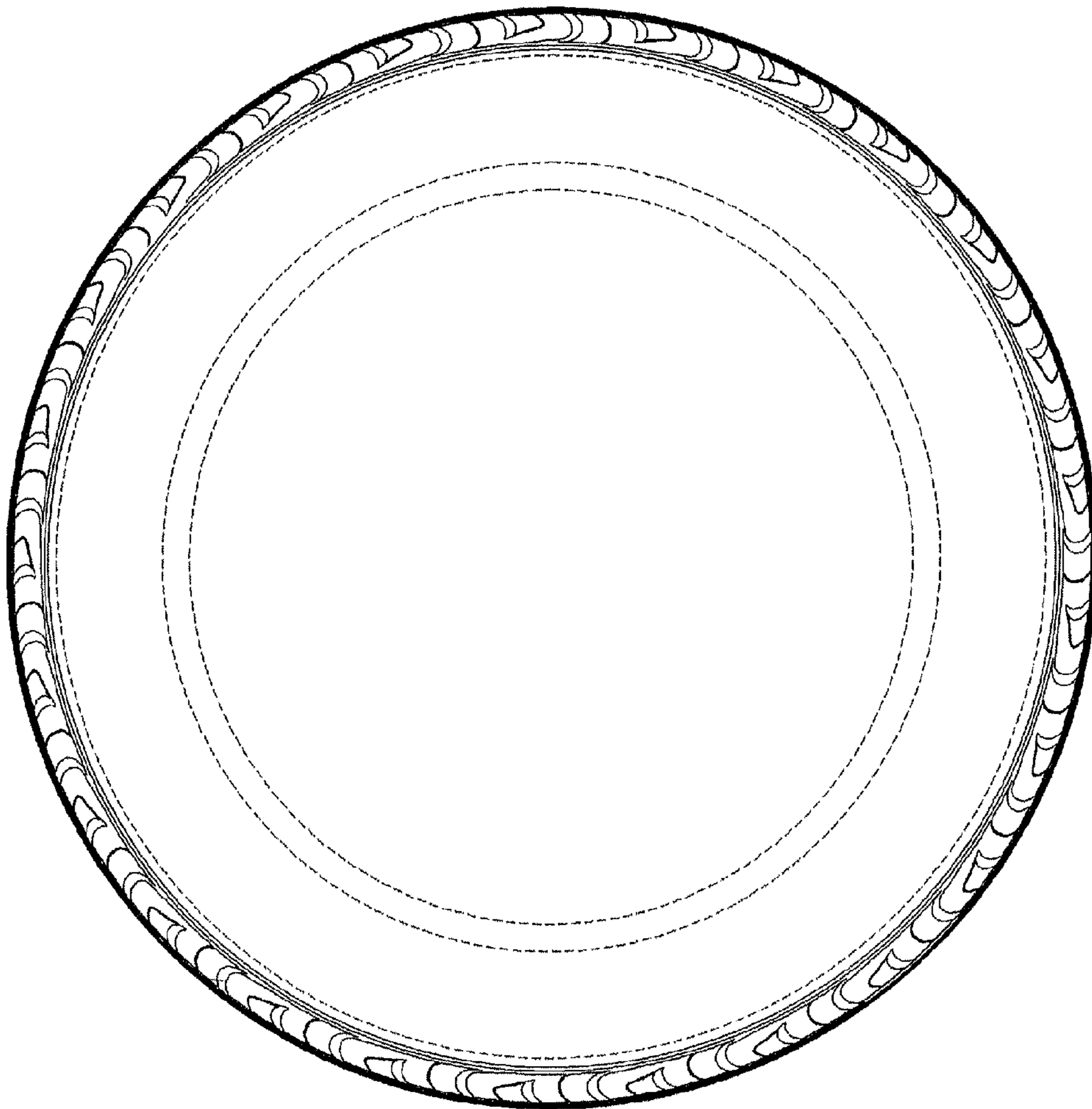

Fig. 5

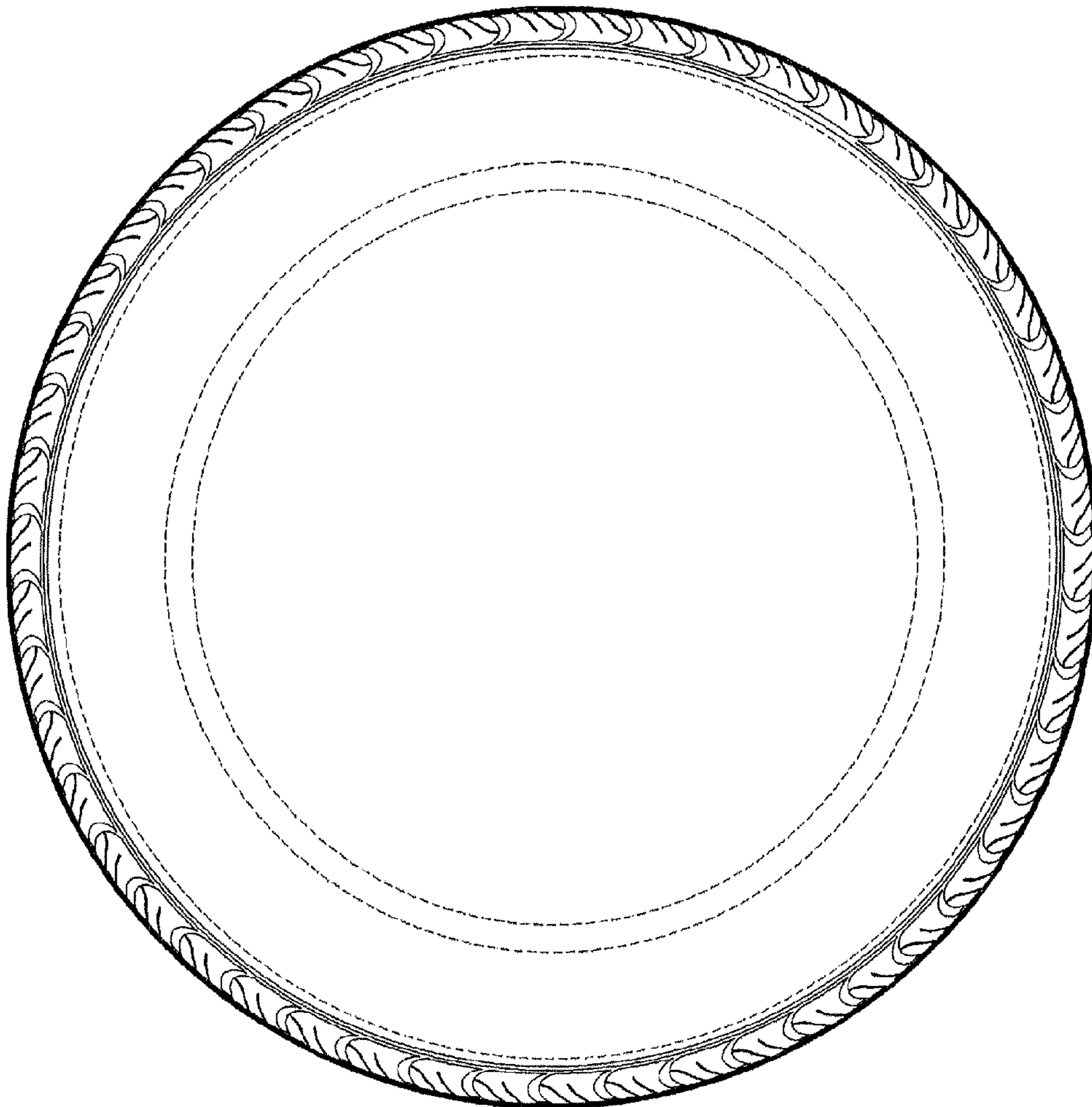

Fig. 6

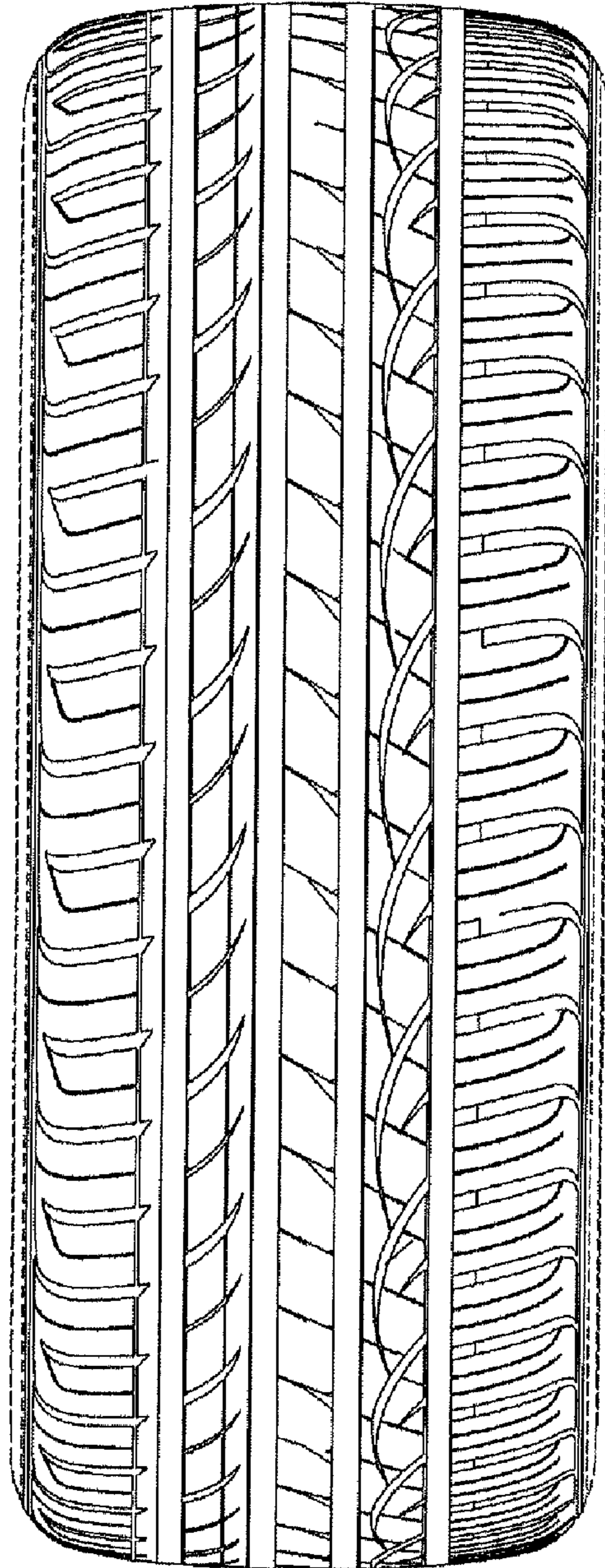

Fig. 7

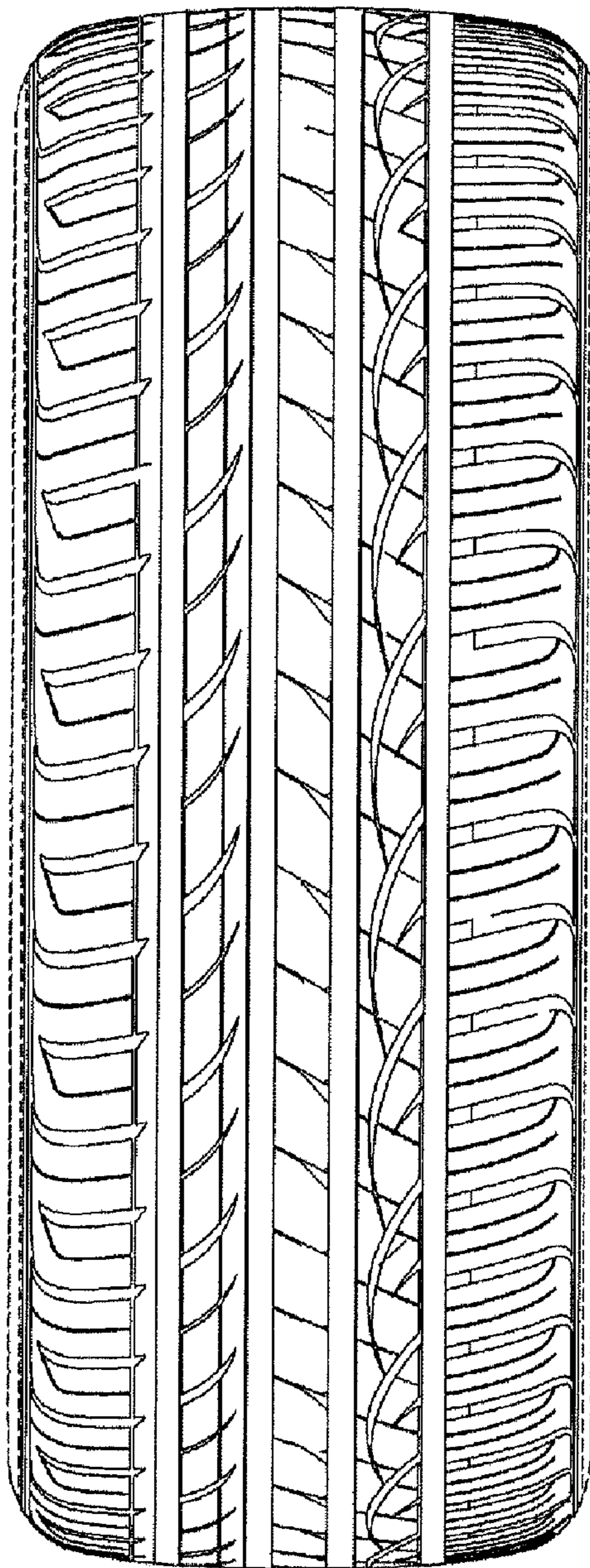

Fig. 8

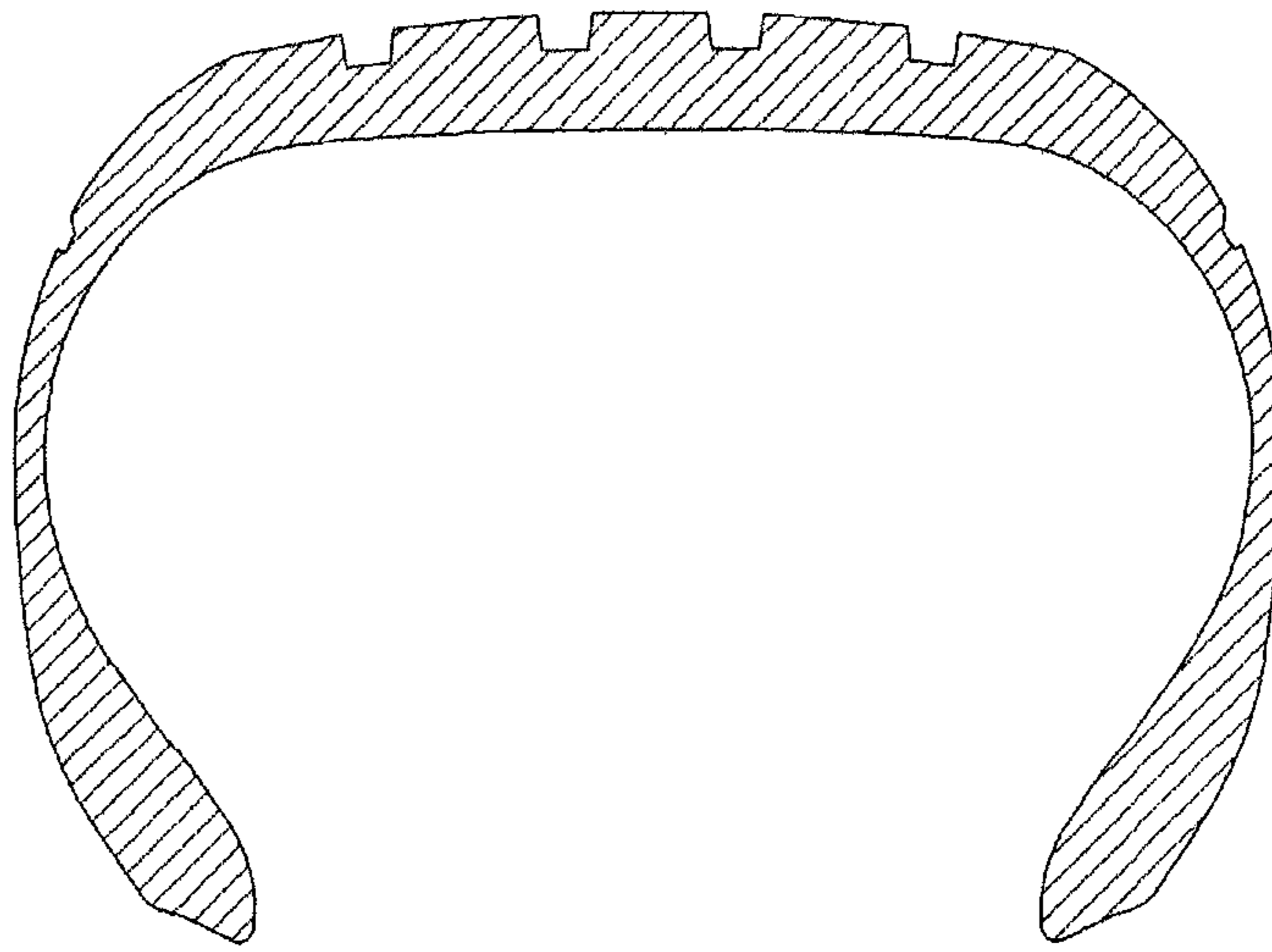

Fig. 9

