



US00D671882S

(12) **United States Design Patent**
Glasgo

(10) **Patent No.:** **US D671,882 S**
(45) **Date of Patent:** **** Dec. 4, 2012**

(54) **PORTABLE VEHICLE COVERING DEVICE**

(76) Inventor: **Winstun Glasgo, Petit Valey (TT)**

(**) Term: **14 Years**

(21) Appl. No.: **29/417,656**

(22) Filed: **Apr. 6, 2012**

Related U.S. Application Data

(63) Continuation-in-part of application No. 12/484,346, filed on Jun. 15, 2009, now abandoned.

(51) **LOC (9) Cl.** **12-16**

(52) **U.S. Cl.** **D12/401**

(58) **Field of Classification Search** D12/401-405;
160/370.21, 370.22, 370.23; 280/770; 150/158,
150/165-167; 296/100.11-100.18, 136.01,
296/136.07, 136.05, 136.06, 95.1, 77.1; 135/88.01,
135/95

See application file for complete search history.

(56) **References Cited**

U.S. PATENT DOCUMENTS

433,377	A *	7/1890	Sullivan	43/76
4,807,922	A *	2/1989	Glover	296/136.02
4,964,667	A *	10/1990	Reis et al.	296/95.1
5,244,245	A *	9/1993	Kashino	296/136.11
D413,096	S *	8/1999	Russke et al.	D12/404
D417,481	S *	12/1999	Schwartz et al.	D21/836
6,415,832	B1 *	7/2002	Ricks	150/166
6,441,203	B1 *	8/2002	Grey	549/533

6,705,337	B1 *	3/2004	Peckham	135/88.07
6,817,647	B1 *	11/2004	Green	296/77.1
D620,426	S *	7/2010	Conti	D12/401
2002/0078987	A1 *	6/2002	Montes	135/87
2002/0139408	A1 *	10/2002	Mitzner	135/115
2005/0139300	A1 *	6/2005	Harmon	150/166
2005/0212322	A1 *	9/2005	Porter	296/98
2007/0083372	A1 *	4/2007	Cho et al.	704/256
2008/0174144	A1 *	7/2008	Coleman	296/136.02
2008/0191511	A1 *	8/2008	Neuer et al.	296/98
2009/0038766	A1 *	2/2009	Smith, Jr.	160/370.21
2009/0078845	A1 *	3/2009	Koszeghy	248/503
2009/0102230	A1 *	4/2009	Pehrson	296/136.13

* cited by examiner

Primary Examiner — Katrina A Betton

(74) *Attorney, Agent, or Firm* — Dale J. Ream

(57) **CLAIM**

The ornamental design for a portable vehicle covering device, as shown and described.

DESCRIPTION

FIG. 1 is a perspective view of a portable vehicle covering device showing my new design; FIG. 2 is a front view thereof; FIG. 3 is a back view thereof; FIG. 4 is a left side view thereof; FIG. 5 is a right side view thereof; FIG. 6 is a top view thereof; and, FIG. 7 is a bottom view thereof. In the drawings, the broken lines showing a vehicle illustrate environment and form no part of the claimed design.

1 Claim, 6 Drawing Sheets

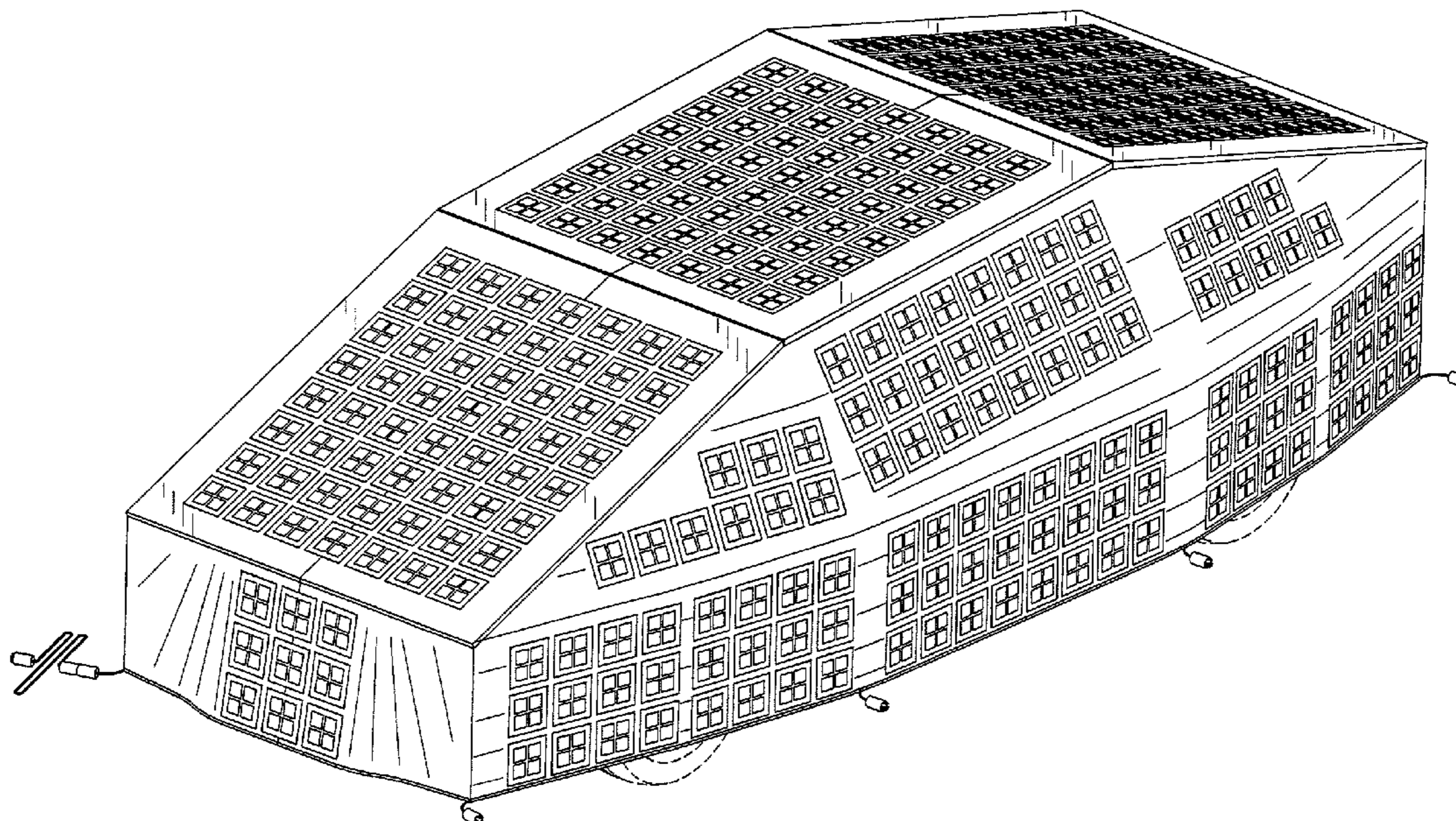

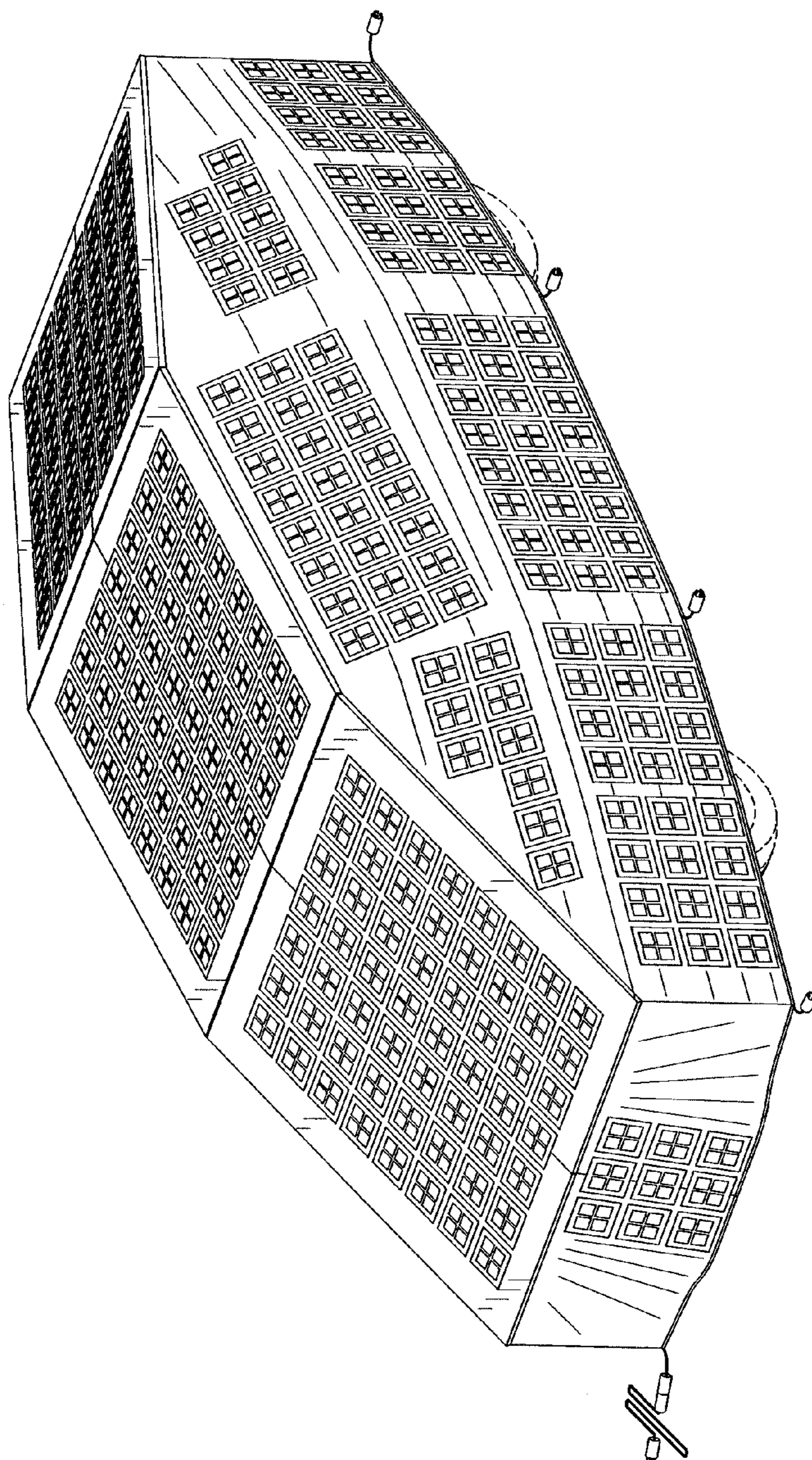

Fig. 1

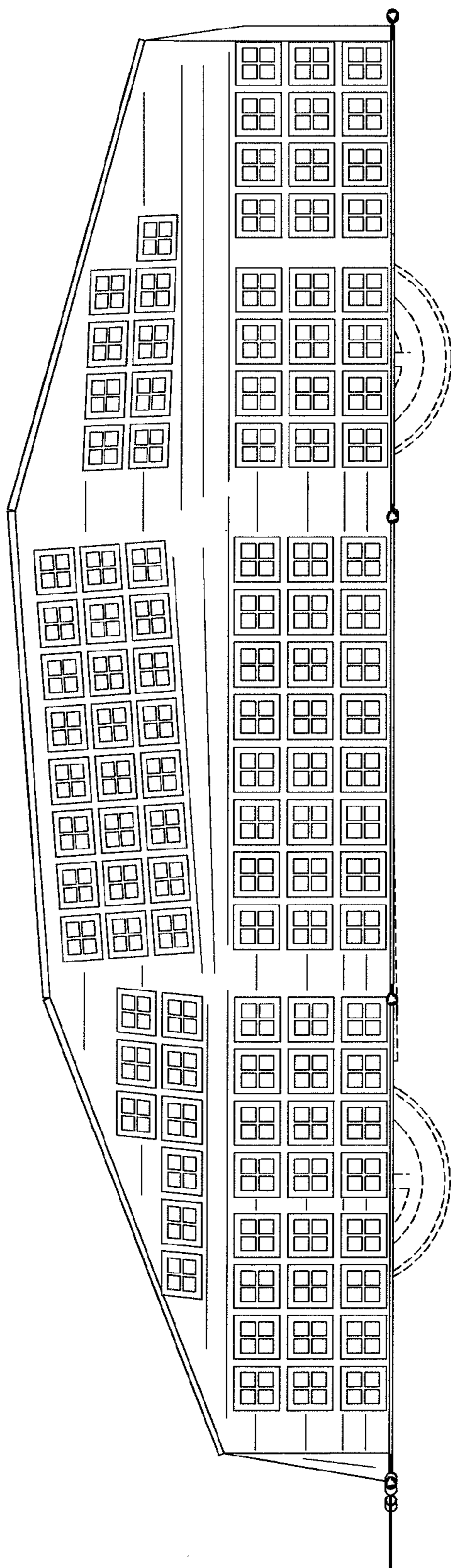

Fig. 2

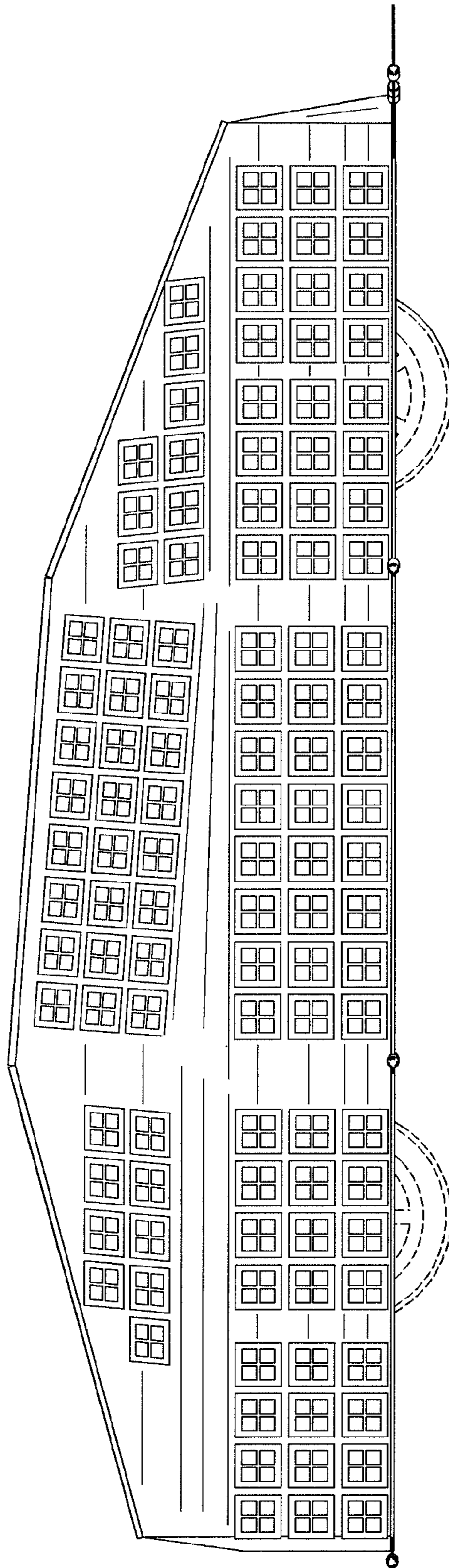

Fig. 3

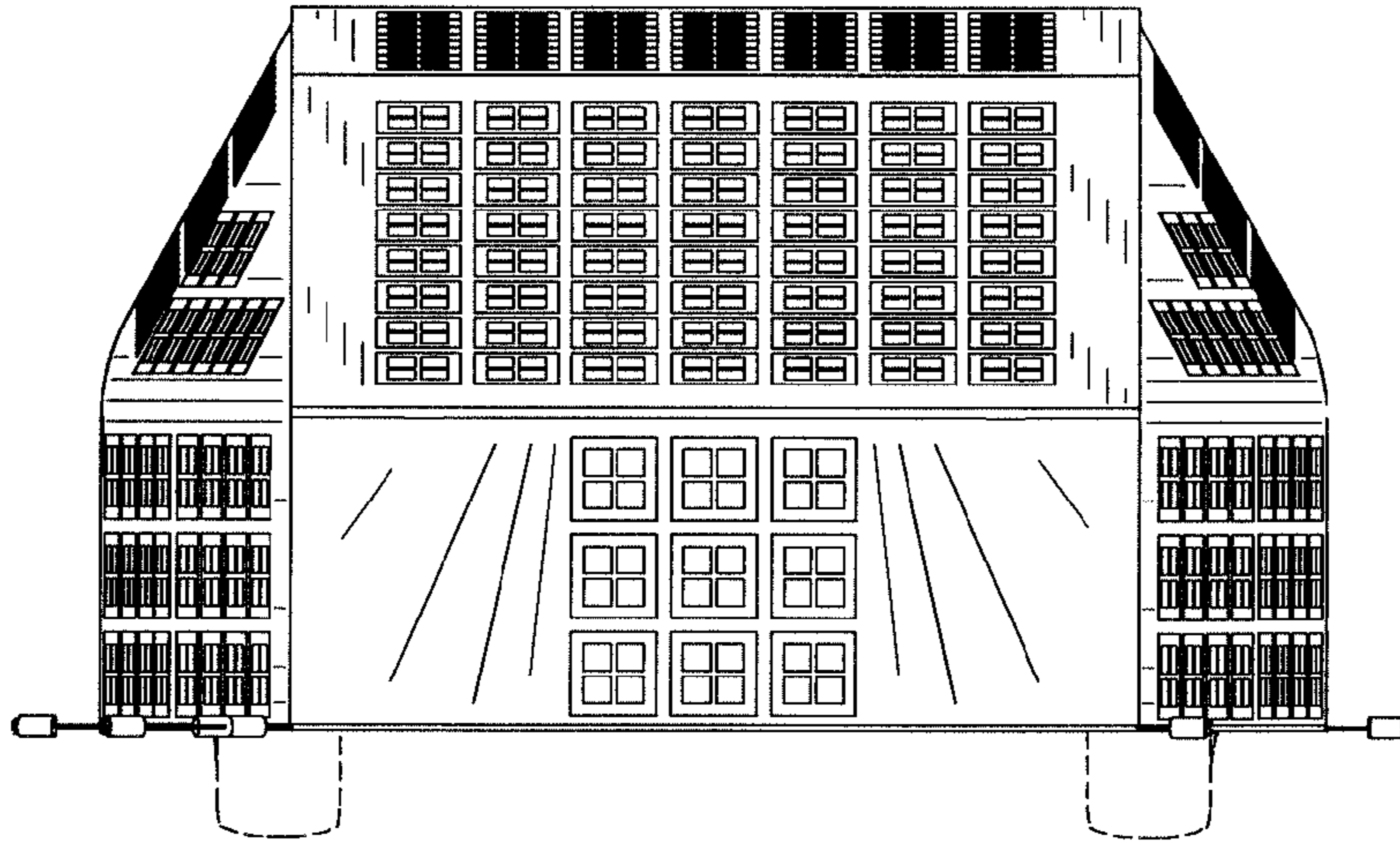

Fig. 4

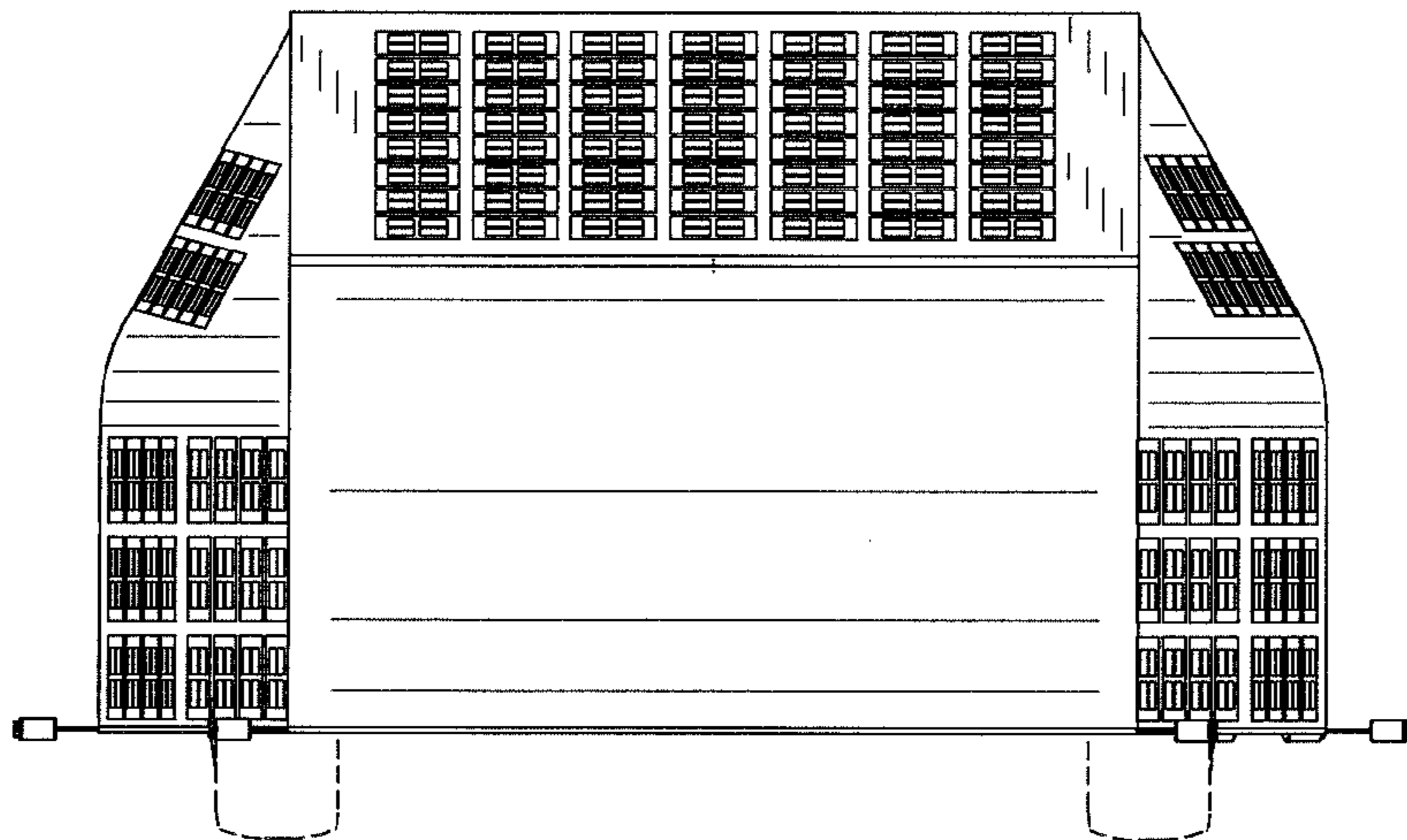

Fig. 5

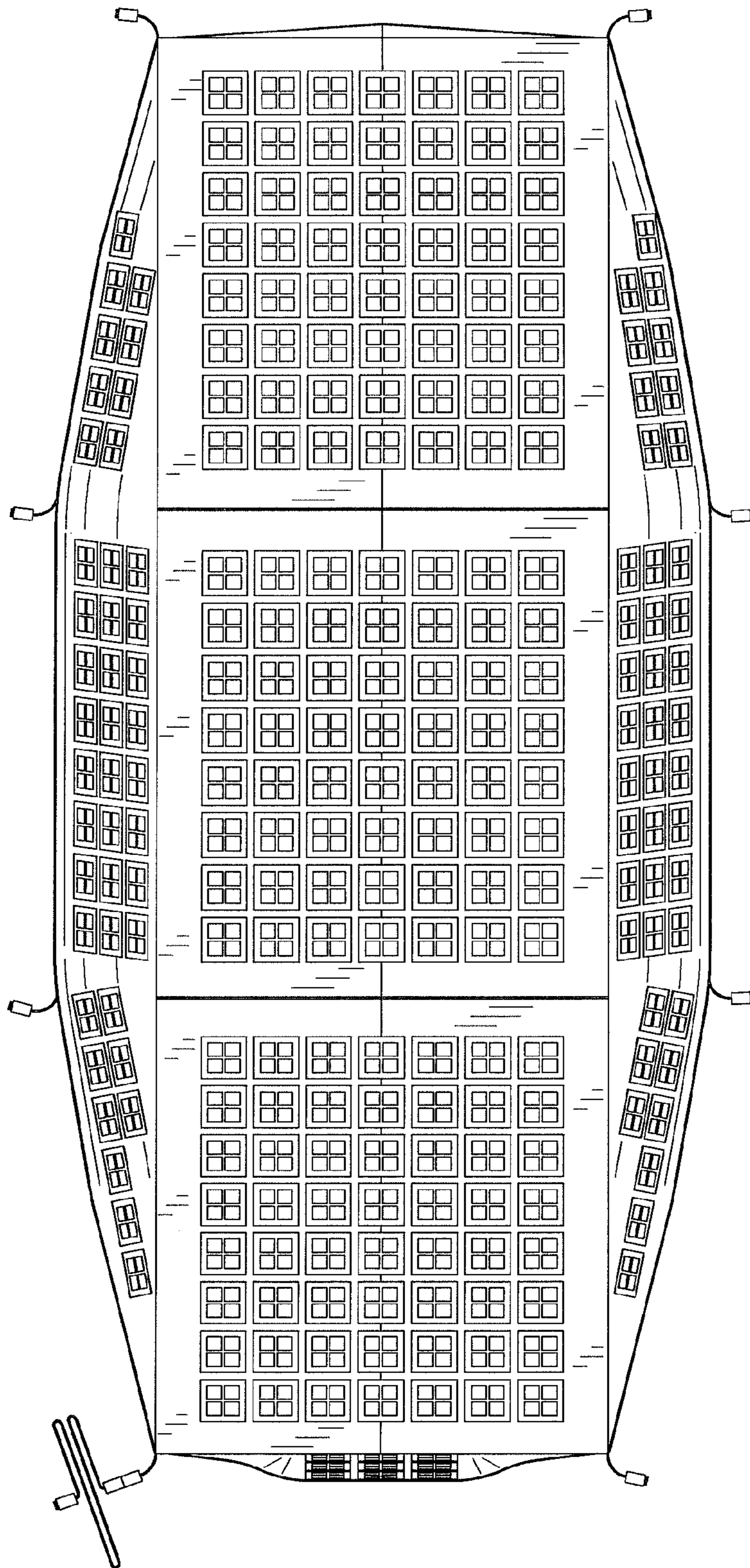

Fig. 6

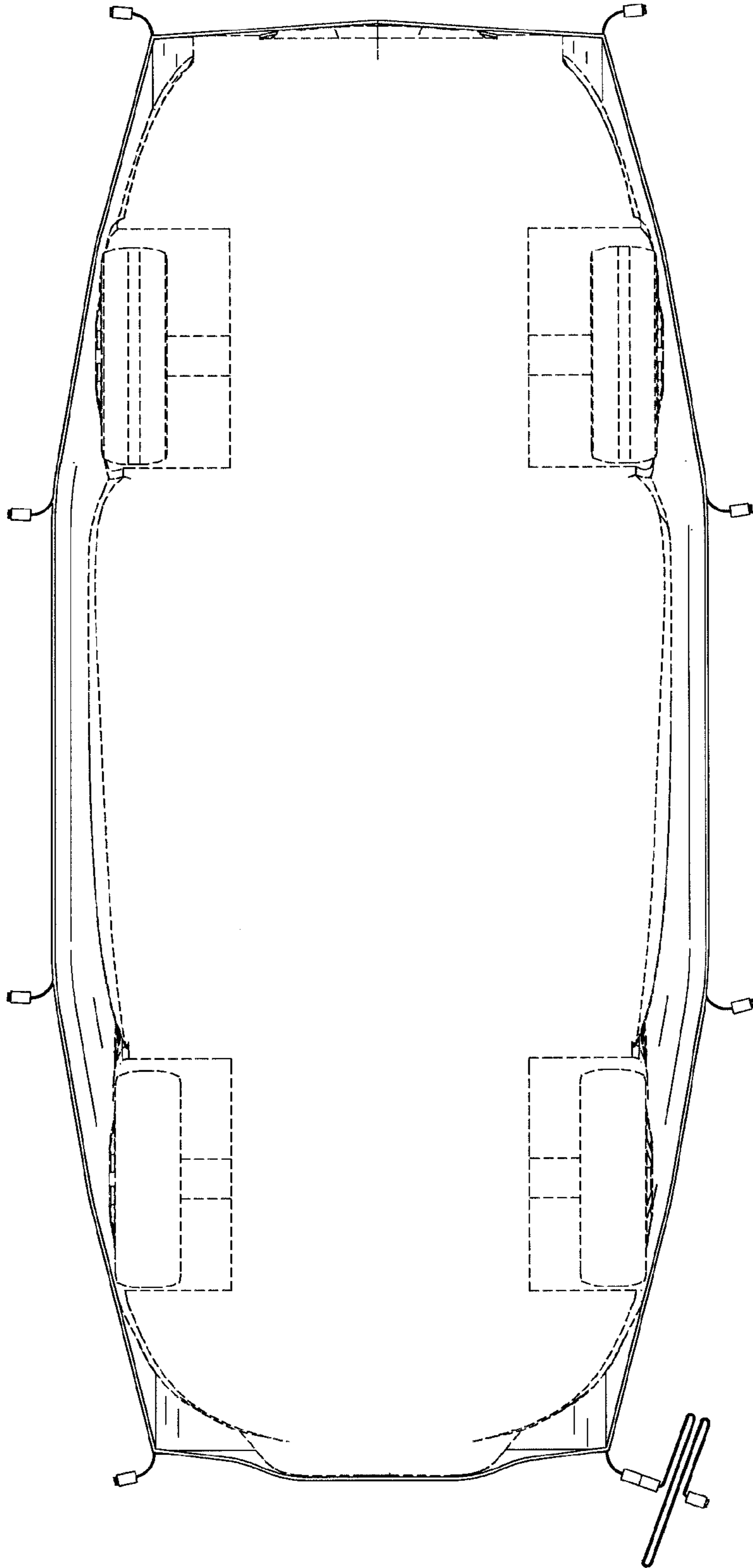

Fig. 7