



US00D671822S

(12) **United States Design Patent**  
**van der Lande**

(10) **Patent No.:** **US D671,822 S**

(45) **Date of Patent:** **\*\* Dec. 4, 2012**

(54) **OWL SHAPED BAG CLIP**

(75) Inventor: **Jan van der Lande**, New York, NY (US)

(73) Assignee: **Kikkerland Design Inc.**, New York, NY (US)

(\*\*) Term: **14 Years**

(21) Appl. No.: **29/402,594**

(22) Filed: **Sep. 24, 2011**

(51) **LOC (9) Cl.** ..... **08-08**

(52) **U.S. Cl.** ..... **D8/395**

(58) **Field of Classification Search** ..... D8/394-396,  
D8/72, 367, 373; D19/56, 65, 86; 24/67.3;  
D32/60-64; D28/40

See application file for complete search history.

(56) **References Cited**

**U.S. PATENT DOCUMENTS**

462,358	A	*	11/1891	Knowles	.....	24/511
D85,796	S	*	12/1931	Wells	.....	D7/685
D137,693	S	*	4/1944	Reinecke	.....	D21/592
D175,981	S	*	11/1955	Rubeck	.....	D11/78.1
D262,802	S	*	1/1982	Ylvisaker et al.	.....	D20/42
D315,735	S	*	3/1991	Chu	.....	D14/189
5,642,556	A	*	7/1997	Alexander	.....	24/163 K
D406,168	S	*	2/1999	Wolff	.....	D19/65

D406,170	S	*	2/1999	Wolff	.....	D19/65
D406,872	S	*	3/1999	Miller et al.	.....	D22/119
D493,487	S	*	7/2004	Nuttall et al.	.....	D19/65
D505,635	S	*	5/2005	McGee	.....	D11/78.1
D529,375	S	*	10/2006	Cetera	.....	D8/395
D549,529	S	*	8/2007	Risch et al.	.....	D7/685
D559,673	S	*	1/2008	Dash	.....	D8/395
D564,400	S	*	3/2008	Chen	.....	D11/162
D598,279	S	*	8/2009	Seehoff et al.	.....	D8/395
D636,987	S	*	5/2011	van der Lande	.....	D3/211
D655,632	S	*	3/2012	van der Lande	.....	D10/40
D661,480	S	*	6/2012	van der Lande	.....	D3/211

\* cited by examiner

*Primary Examiner* — John Windmuller

(74) *Attorney, Agent, or Firm* — Cascio & Zervas

(57) **CLAIM**

The ornamental design for an owl shaped bag clip, as shown and described.

**DESCRIPTION**

FIG. 1 is a front elevational view of the owl shaped bag clip showing my design;

FIG. 2 is a rear elevational view thereof;

FIG. 3 is a left side elevational view thereof;

FIG. 4 is a right side elevational view thereof;

FIG. 5 is a top plan view thereof;

FIG. 6 is a bottom plan view thereof; and,

FIG. 7 is a front perspective view thereof.

**1 Claim, 3 Drawing Sheets**

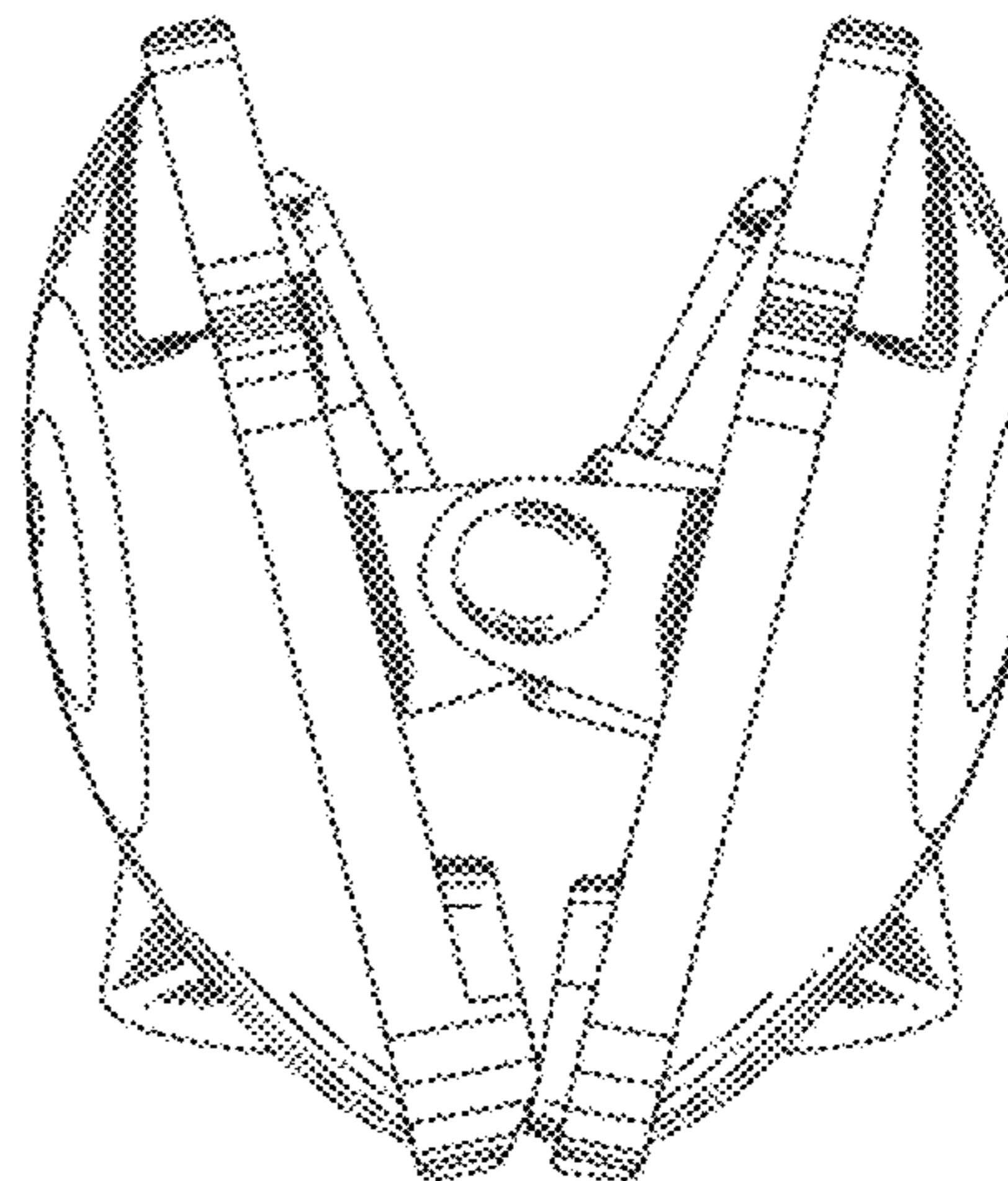
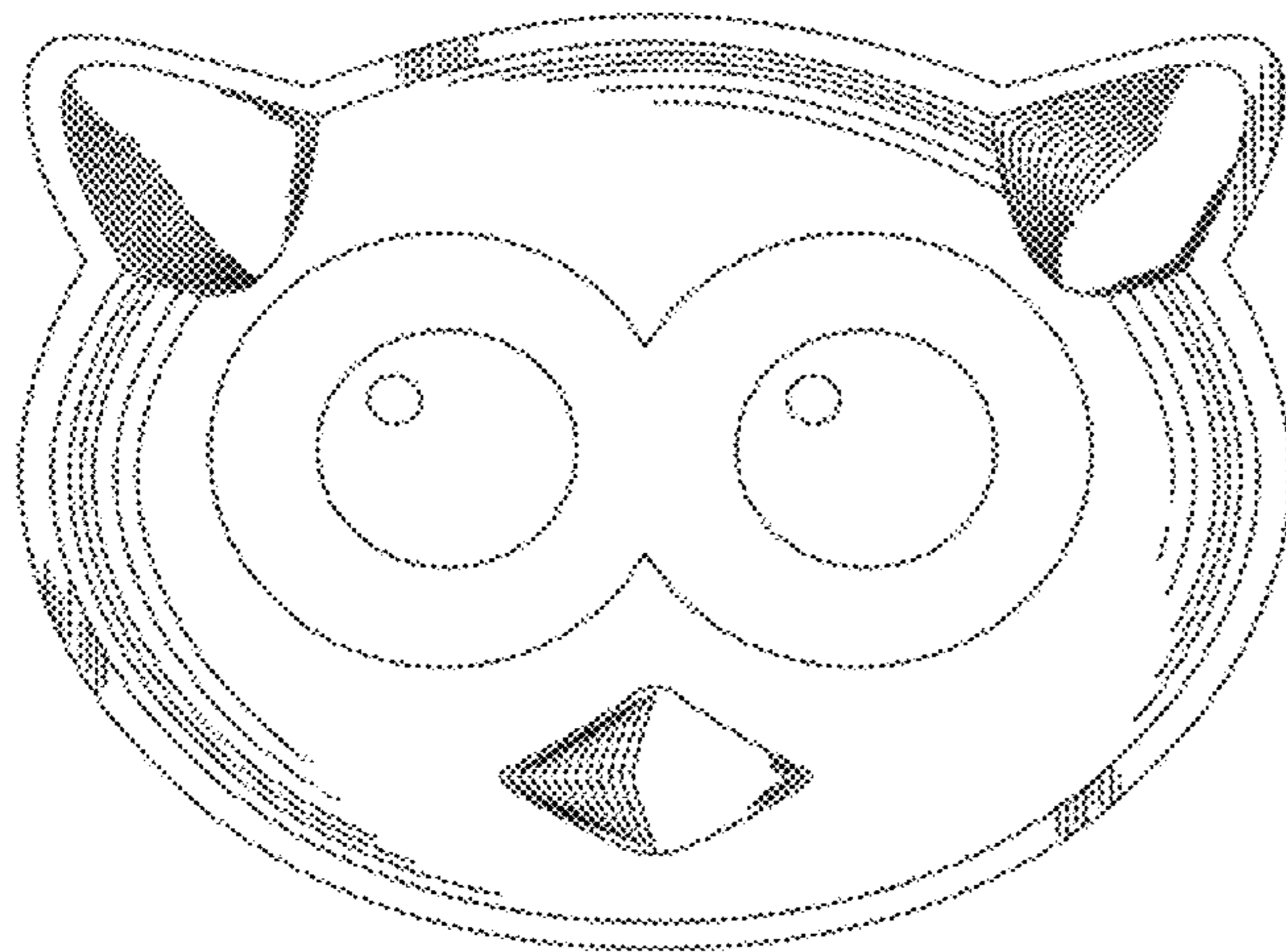

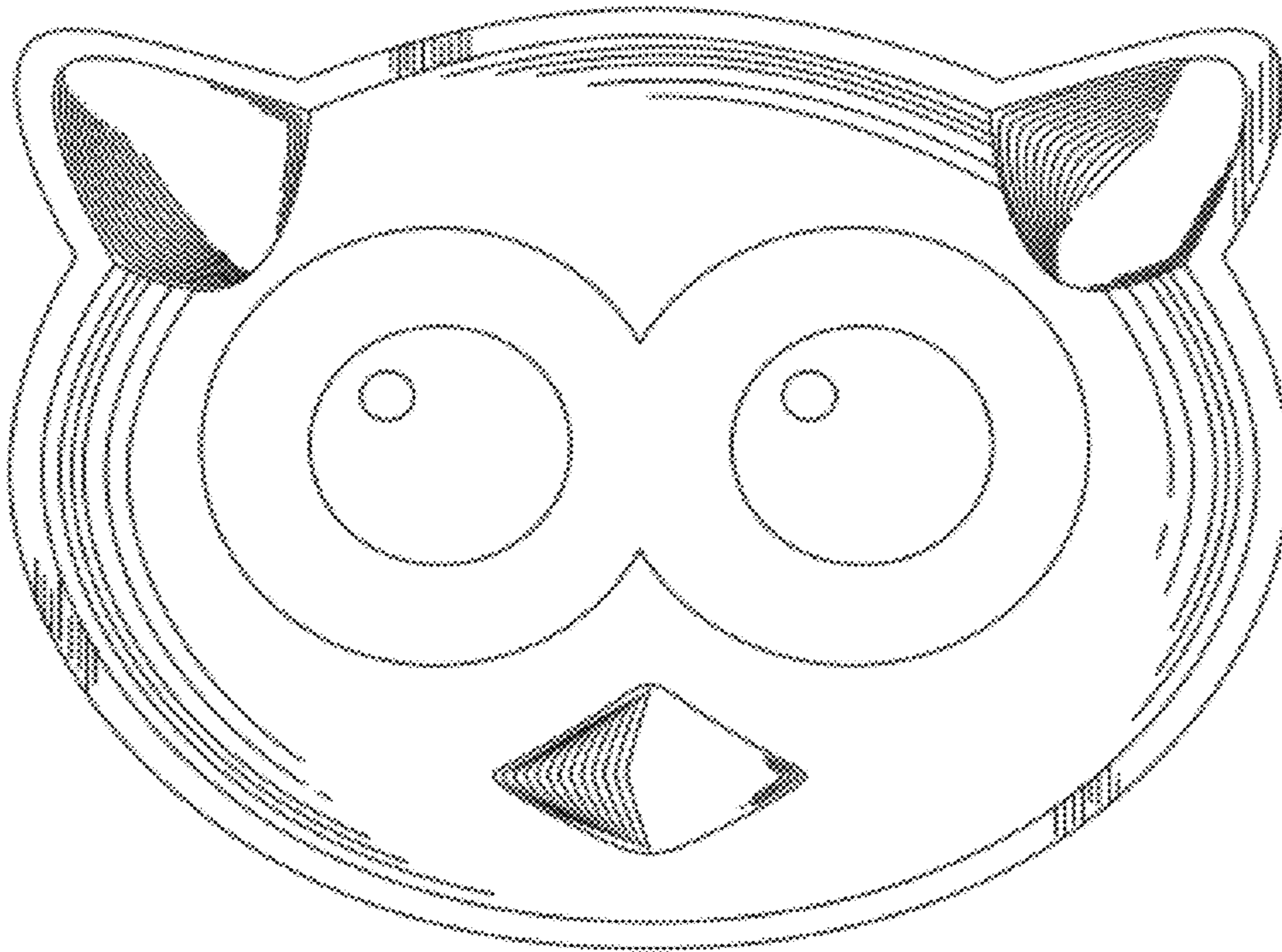

FIG. 1

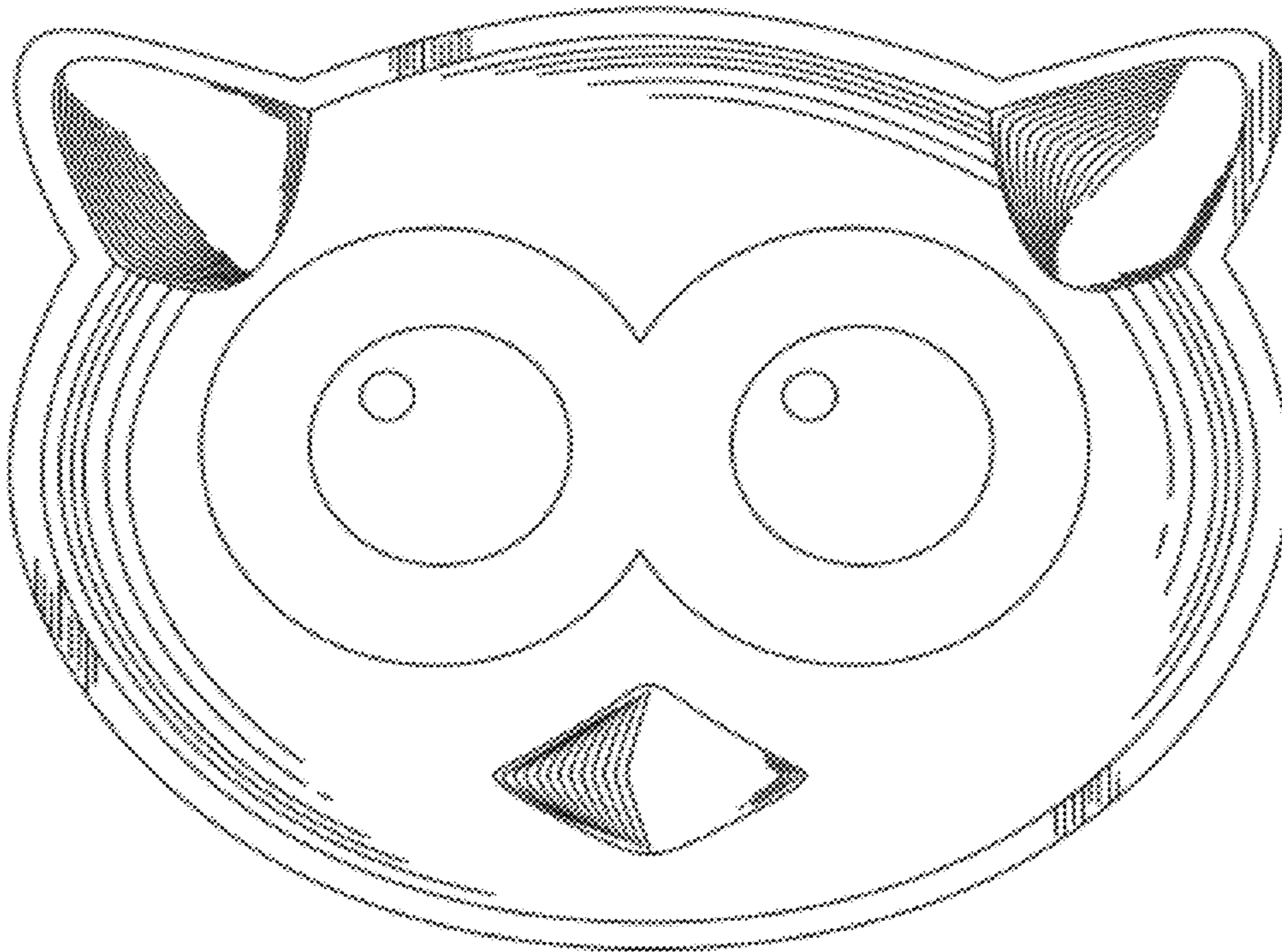

FIG. 2

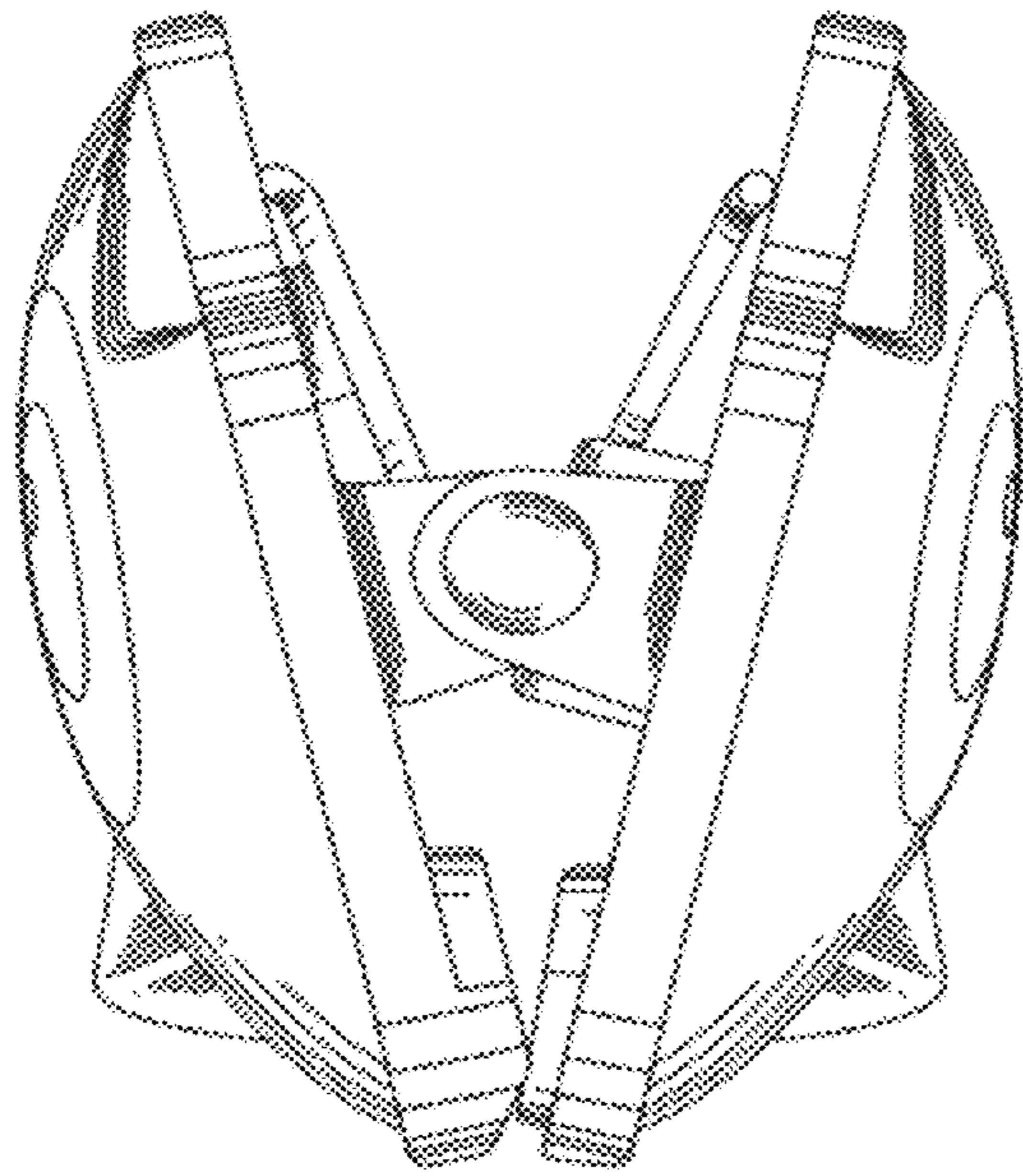

FIG. 3

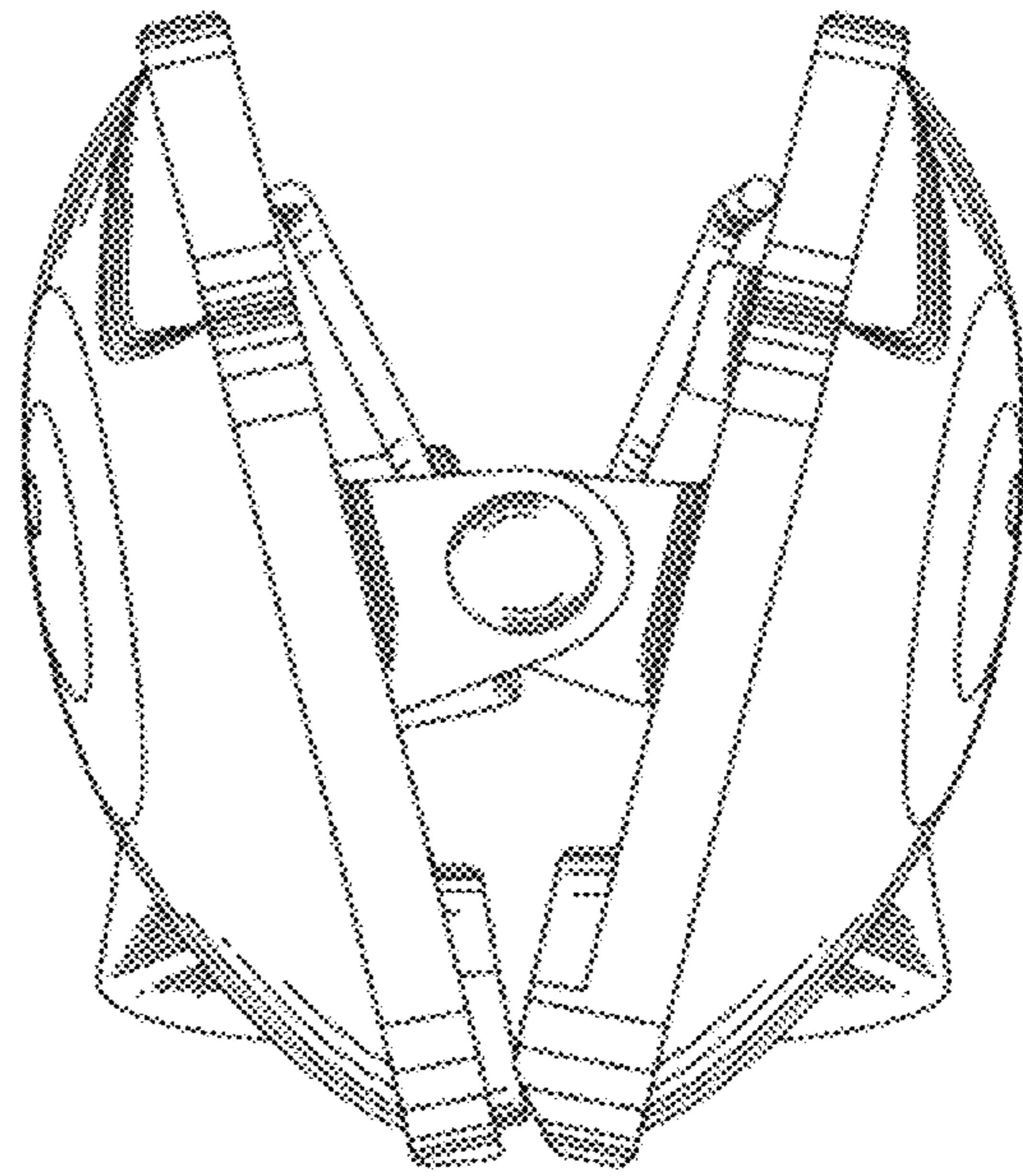

FIG. 4

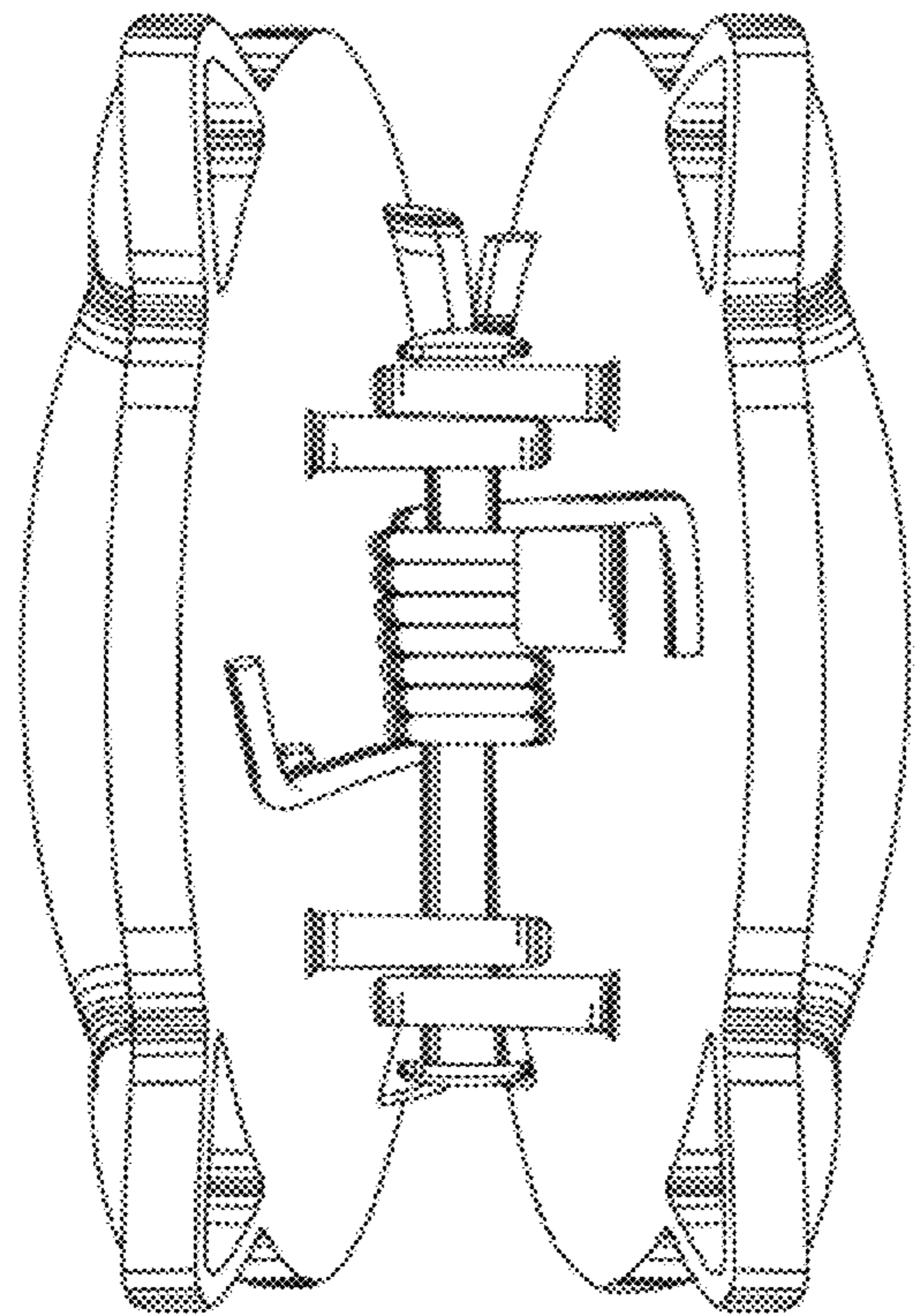

FIG. 5

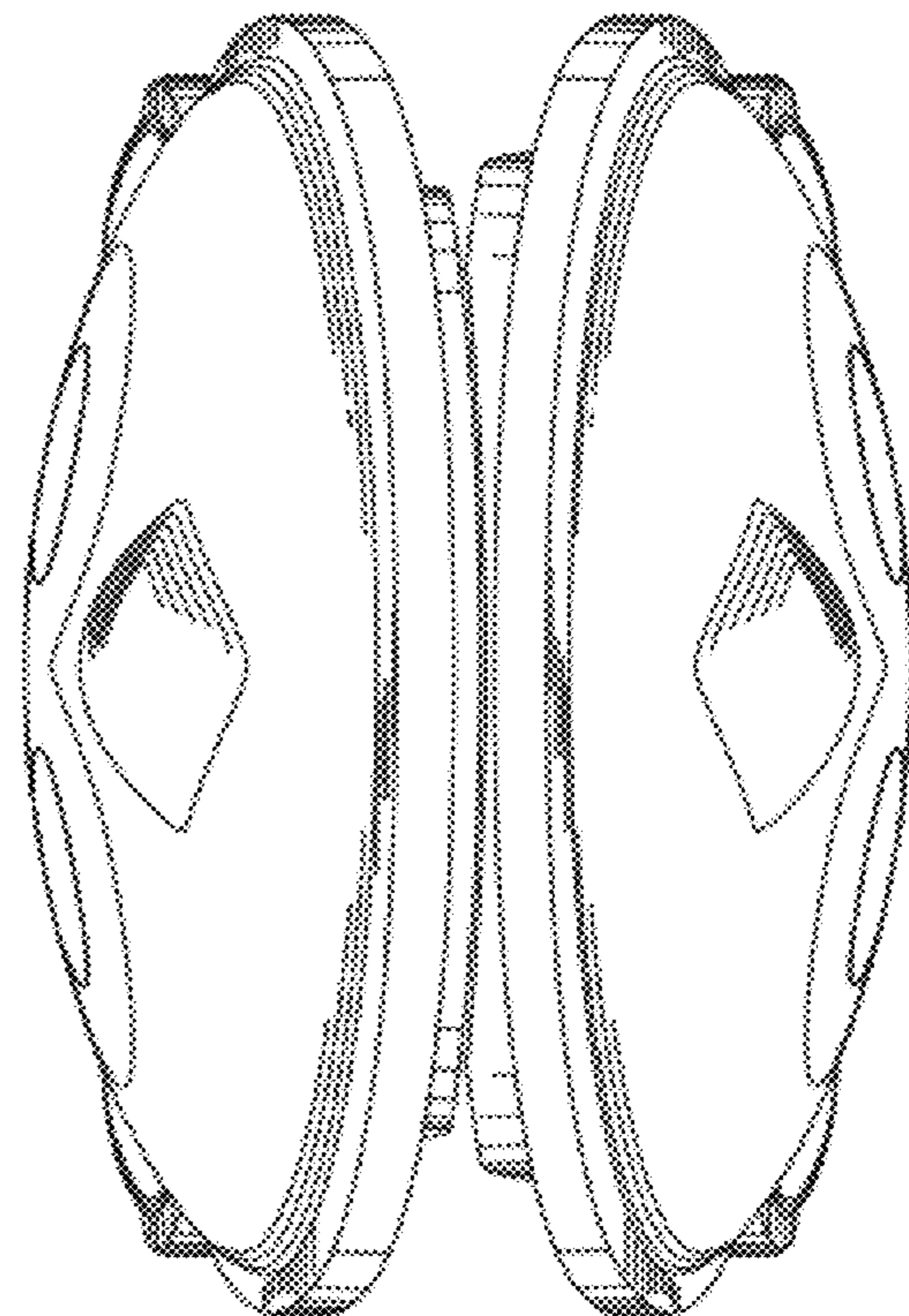

FIG. 6

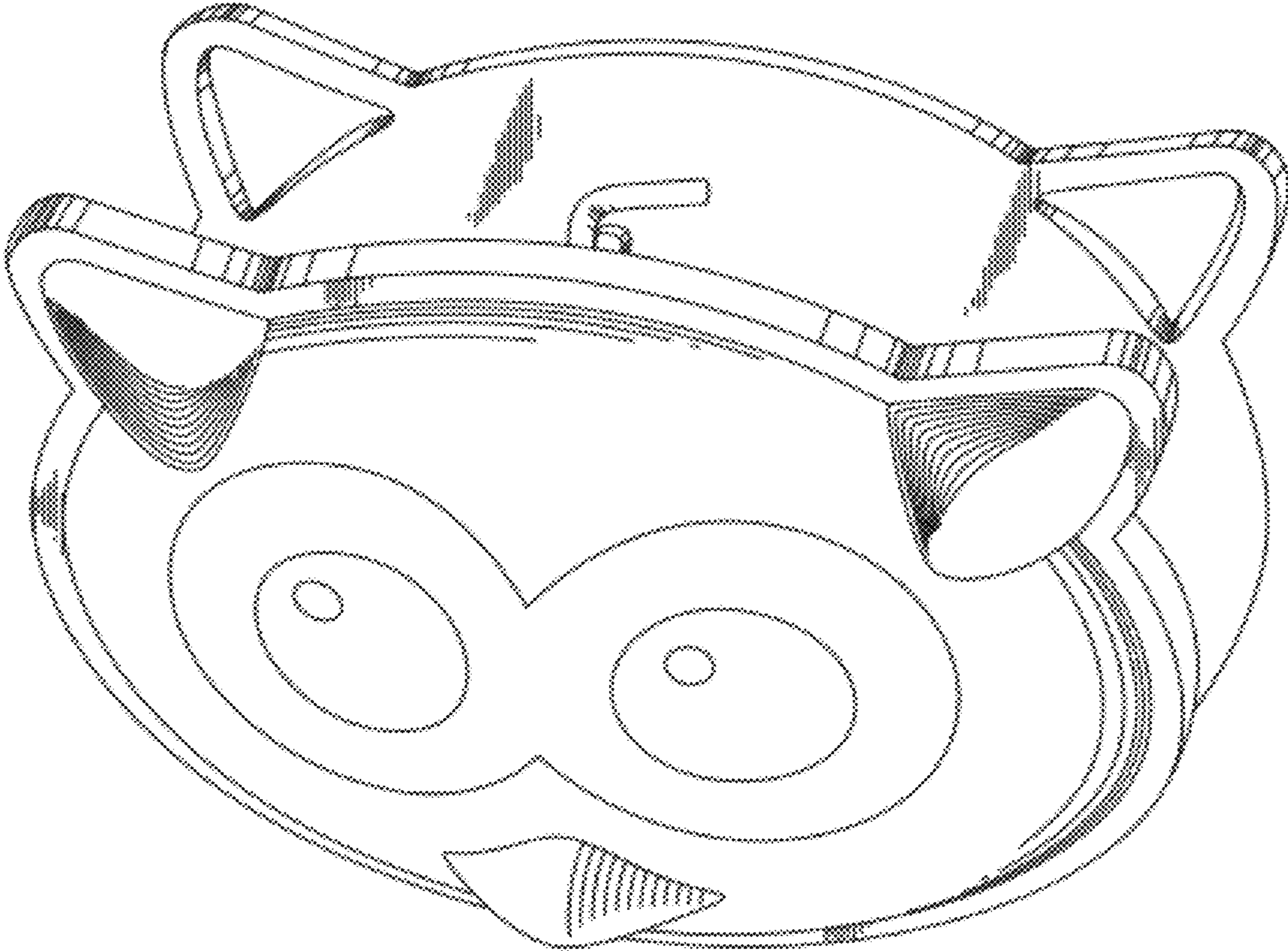

FIG. 7