

US00D671763S

(12) **United States Design Patent**
Woodard

(10) **Patent No.:** **US D671,763 S**

(45) **Date of Patent:** **** *Dec. 4, 2012**

(54) **LAP DESK WITH A STUFFED DOG ATTACHED**

(76) Inventor: **Rudy Woodard**, Boston, MA (US)

(*) Notice: This patent is subject to a terminal disclaimer.

(**) Term: **14 Years**

(21) Appl. No.: **29/418,543**

(22) Filed: **Apr. 18, 2012**

(51) **LOC (9) Cl.** **06-06**

(52) **U.S. Cl.** **D6/406.3**

(58) **Field of Classification Search** D6/406.1-406.6,
D6/419-420, 429-430; D12/426.1; D14/240-242;
D7/554.3-554.4, 552.2-552.5; 108/25, 42-43,
108/150; 220/575, 679, 632, 670, 574, 17.1;
211/11, 126

See application file for complete search history.

(56) **References Cited**

U.S. PATENT DOCUMENTS

4,537,646	A	*	8/1985	Hoyle	156/212
D313,118	S	*	12/1990	Maddocks	D3/235
D392,003	S	*	3/1998	Terzian	D21/611
D433,580	S	*	11/2000	Jarke et al.	D6/406.5
D434,261	S	*	11/2000	Rosenstadt et al.	D6/598
D442,795	S	*	5/2001	Holt	D6/406.3
D455,024	S	*	4/2002	Mimick et al.	D6/406.3
D467,688	S	*	12/2002	Yamazaki	D30/160
D472,728	S	*	4/2003	Harris et al.	D6/406.3
D499,575	S	*	12/2004	Chan	D6/406.3

D512,245	S	*	12/2005	Bean et al.	D6/406.3
D517,833	S	*	3/2006	Jennings	D6/406.5
D526,810	S	*	8/2006	Lorr et al.	D6/406.5
D538,059	S	*	3/2007	Knorpp	D6/406.3
D565,127	S	*	3/2008	Walwyn-Jones et al.	D21/613
D572,478	S	*	7/2008	Carlstedt et al.	D3/271.2
D583,163	S	*	12/2008	Jennings	D6/406.6
D621,406	S	*	8/2010	Hoehn et al.	D14/447
D627,986	S	*	11/2010	Brownlow	D6/406.3
D633,728	S	*	3/2011	Fabricatore	D6/406.5
D635,771	S	*	4/2011	Man	D3/304
D653,873	S	*	2/2012	Chauss et al.	D6/406.3

* cited by examiner

Primary Examiner — Kelley Donnelly

(74) *Attorney, Agent, or Firm* — Gary E. Lambert; David J. Connaughton, Jr.; Lambert and Associates

(57) **CLAIM**

The ornamental design for a lap desk with a stuffed dog attached, as shown and described.

DESCRIPTION

FIG. 1 is a top view of the lap desk with a stuffed dog attached, which embodies my design;

FIG. 2 is a bottom view of the lap desk with a stuffed dog attached;

FIG. 3 is a front side view of the lap desk with a stuffed dog attached;

FIG. 4 is a back side view of the lap desk with a stuffed dog attached; and,

FIG. 5 is a side view of the lap desk with a stuffed dog attached.

1 Claim, 2 Drawing Sheets

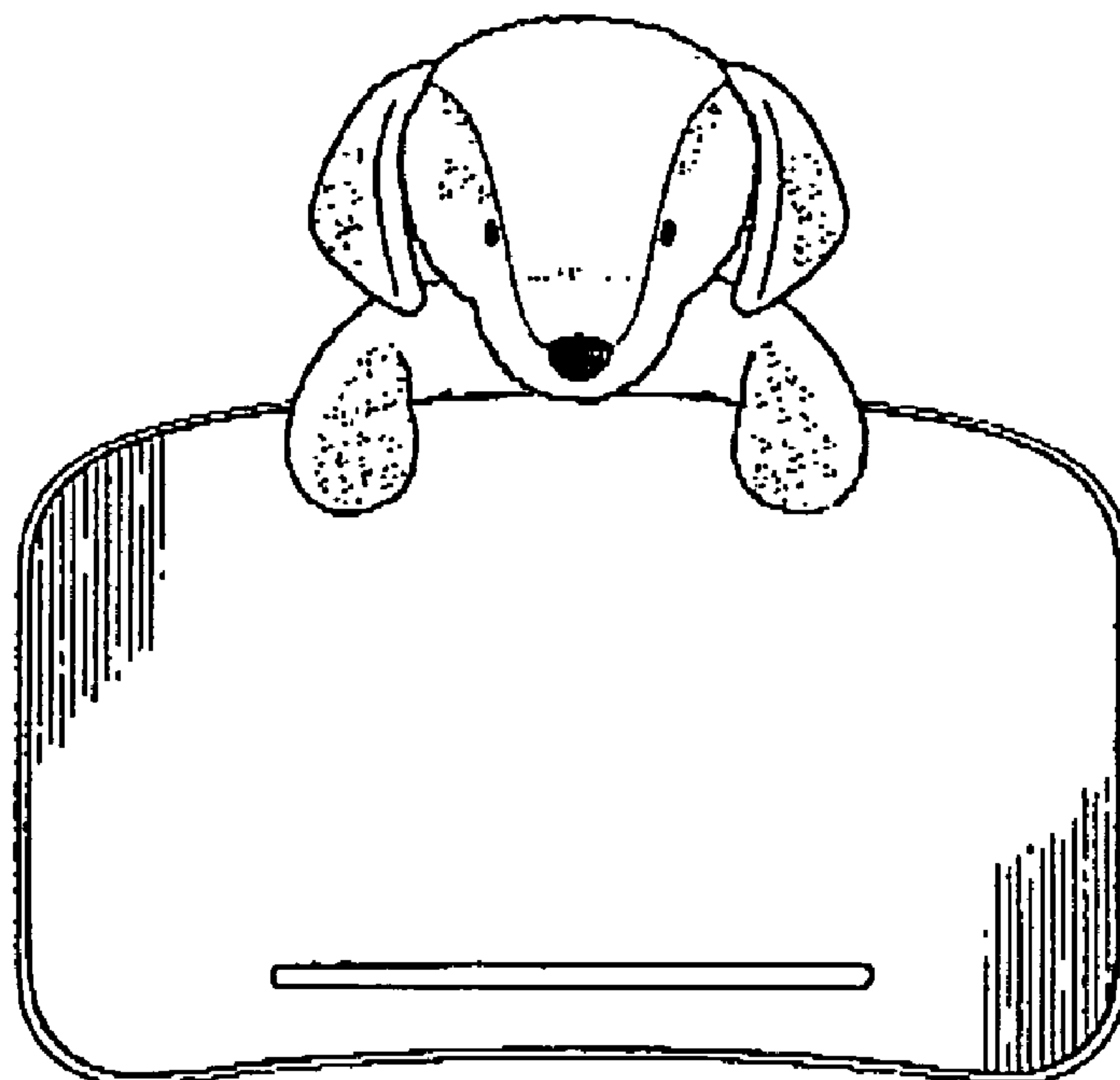

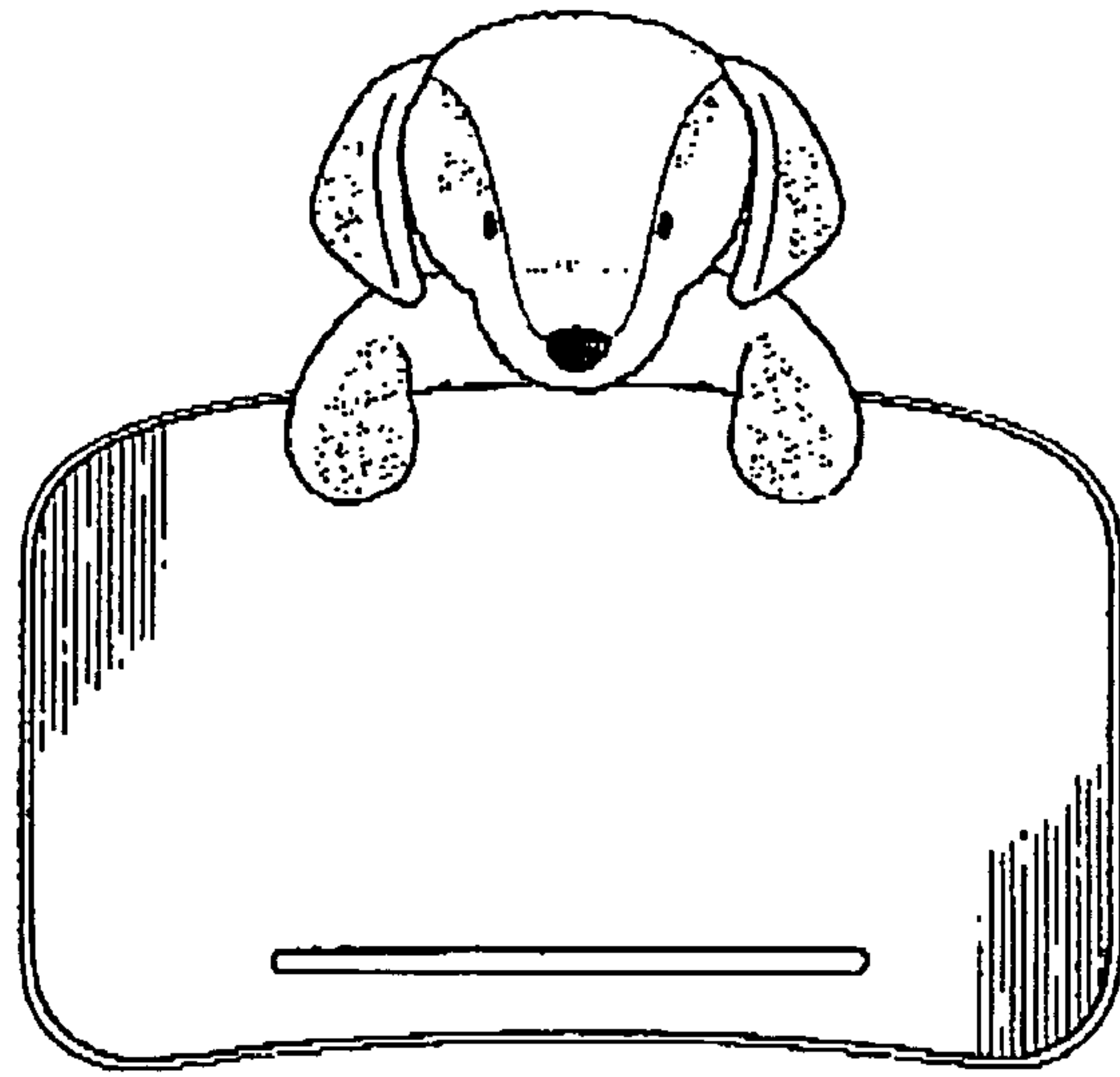

Fig. 1

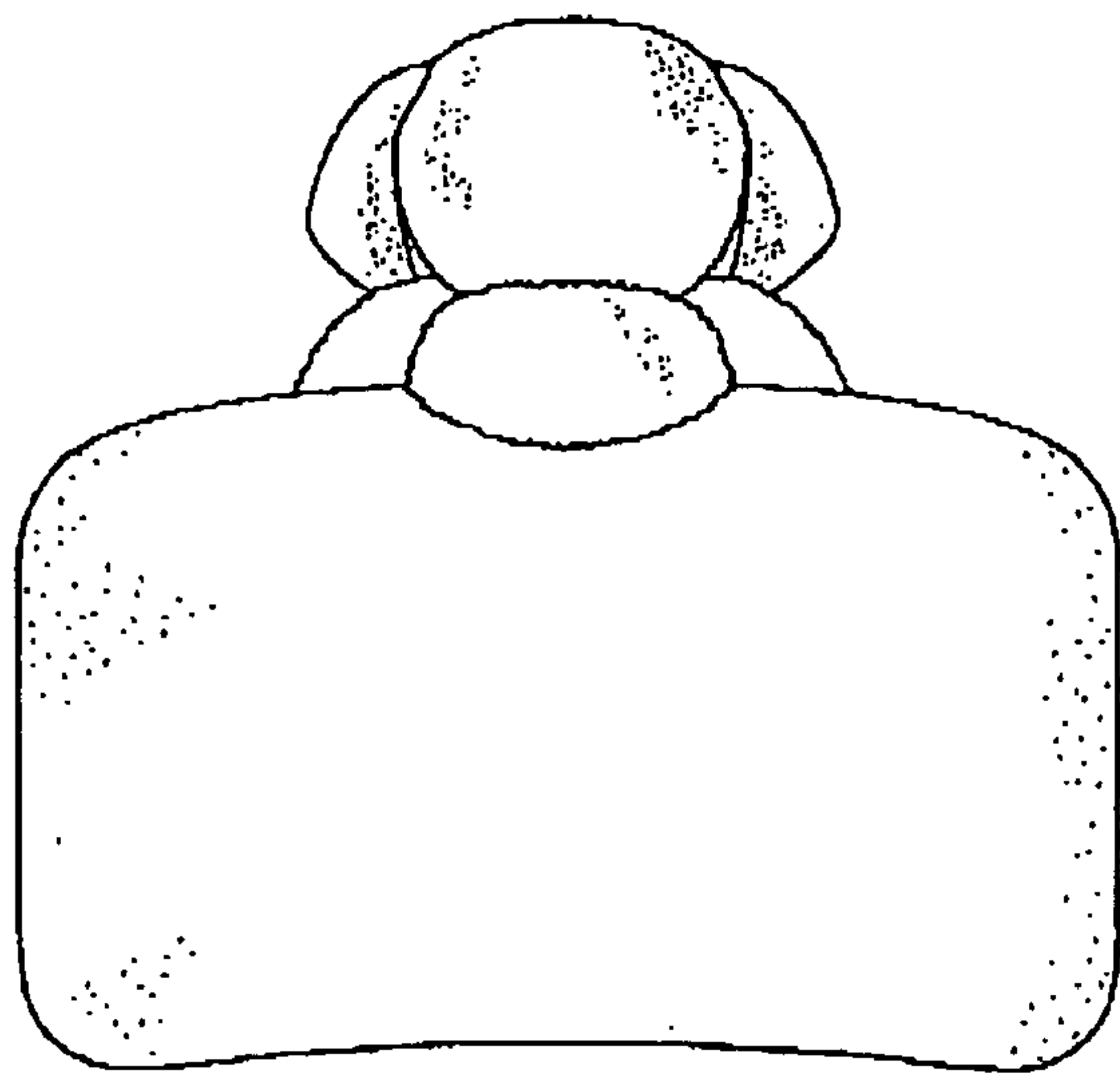

Fig. 2

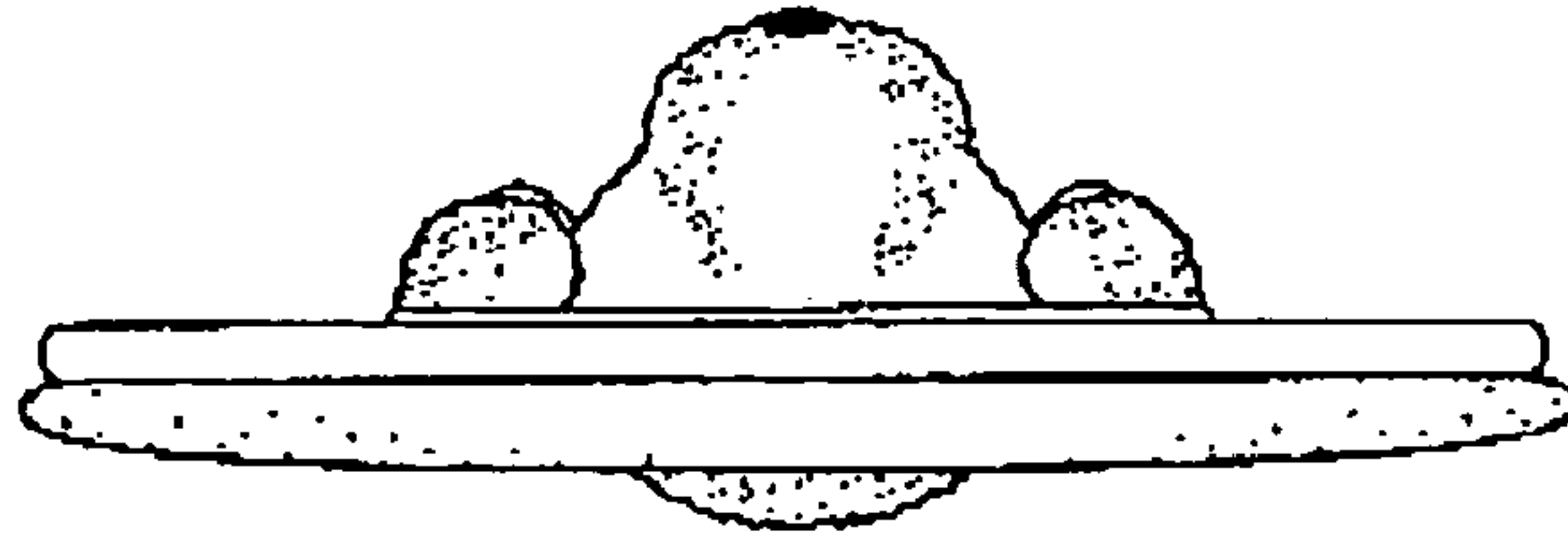

Fig. 3

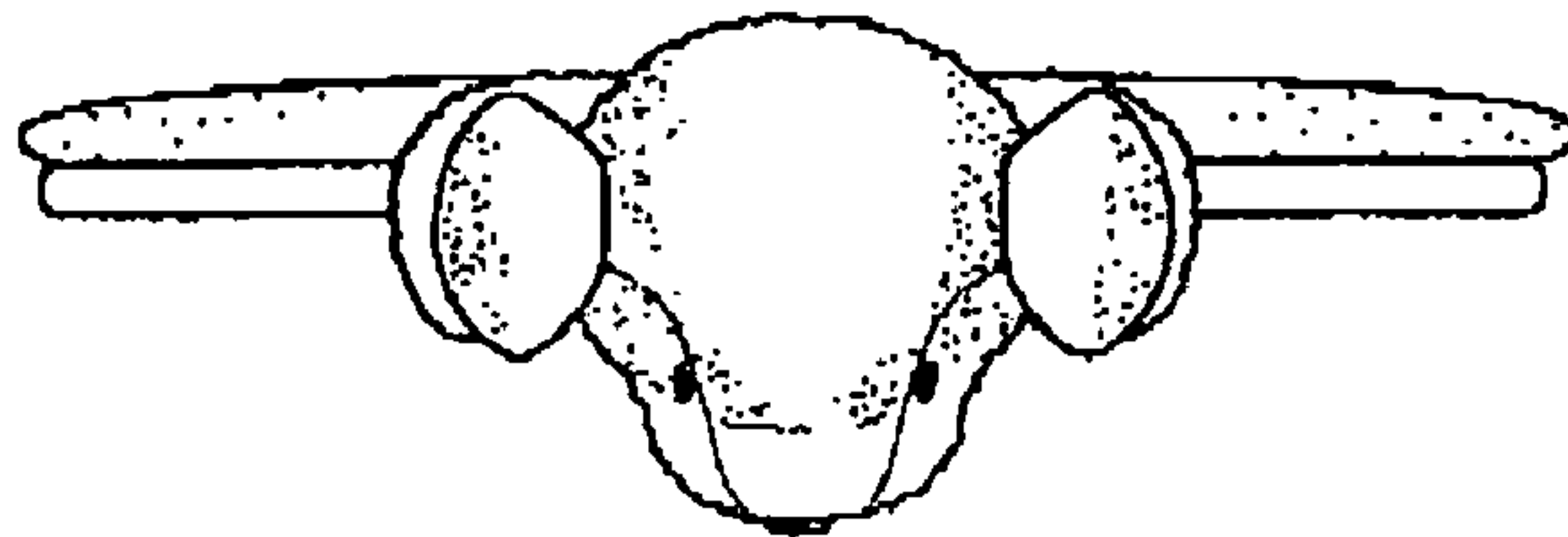

Fig. 4

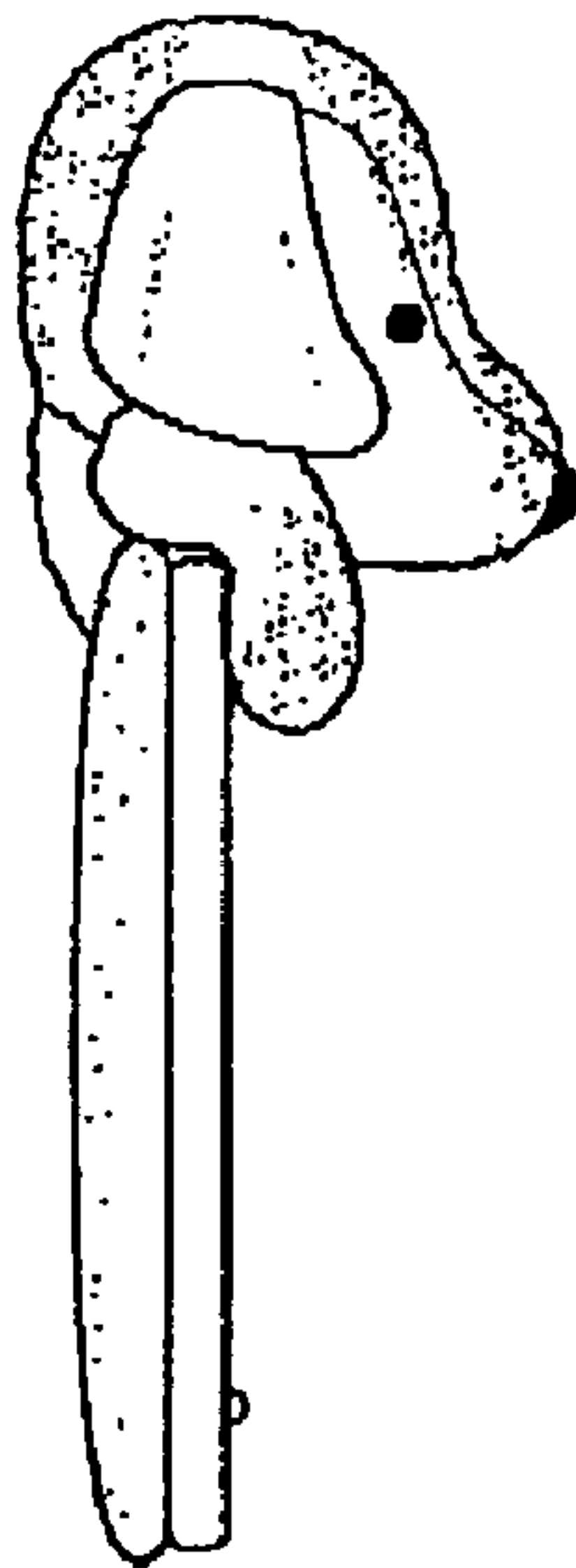

Fig. 5