



US00D671753S

(12) **United States Design Patent**
Anderson et al.

(10) **Patent No.:** **US D671,753 S**
(45) **Date of Patent:** **** Dec. 4, 2012**

(54) **RESIN WICKER**

(75) Inventors: **Torrence Anderson**, Overland Park, KS
(US); **Michael Thuma**, La Grange, IL
(US); **Stephen Whitehead**, Elgin, IL
(US)

(73) Assignee: **Suncast Technologies, LLC**, Palm
Beach Gardens, FL (US)

(**) Term: **14 Years**

(21) Appl. No.: **29/411,026**

(22) Filed: **Jan. 16, 2012**

(51) **LOC (9) Cl.** **05-06**

(52) **U.S. Cl.** **D5/47**

(58) **Field of Classification Search** D5/4, 7,
D5/11, 43, 47, 50, 53-57, 61-63, 99; D6/582,
D6/602, 612, 613, 617, 622; D24/124-126;
D32/40; 4/581; 5/402, 490, 495; 15/208,
15/215; 112/401, 402; 139/383 B, 383 R,
139/416, 420 B, 420 R, 428; 162/111, 116,
162/134, 140, 416; 245/2; 428/32, 37, 39,
428/57, 66.5, 79, 85, 181, 221, 542.6; 442/181,
442/320, 327; 604/385.01

See application file for complete search history.

(56) **References Cited**

U.S. PATENT DOCUMENTS

D25,341 S * 3/1896 Morris D5/50
666,253 A * 1/1901 Aeberli 139/383 R
1,304,918 A * 5/1919 Sweetland 139/425 R

1,494,317 A * 5/1924 Pieraccini, Jr. 442/208
D106,157 S * 9/1937 Troy D5/47
2,272,276 A * 2/1942 Piliero 5/190
2,757,434 A * 8/1956 McCord et al. 28/156
3,669,158 A * 6/1972 Phillips 139/420 R
4,410,577 A * 10/1983 Palmer et al. 428/85
D459,582 S * 7/2002 Lacy et al. D3/307
D635,448 S * 4/2011 Thuma et al. D8/359
2011/0129623 A1 * 6/2011 Haimoff 428/32

* cited by examiner

Primary Examiner — Karen S Acker

(74) *Attorney, Agent, or Firm* — McHale & Slavin, P.A.

(57) **CLAIM**

The ornamental design for a resin wicker, as shown and described.

DESCRIPTION

FIG. 1 is a bottom right perspective view of the resin wicker of the instant invention;
FIG. 2 is a top right perspective view thereof;
FIG. 3 is a bottom left perspective view thereof;
FIG. 4 is a bottom left perspective view thereof;
FIG. 5 is a front view thereof;
FIG. 6 is a left side view thereof;
FIG. 7 is a right side view thereof;
FIG. 8 is a top view thereof; and,
FIG. 9 is a bottom view thereof.

The reverse side and the edges of the reverse side form no part of the resin wicker design. The broken lines form no part of the claim.

1 Claim, 7 Drawing Sheets

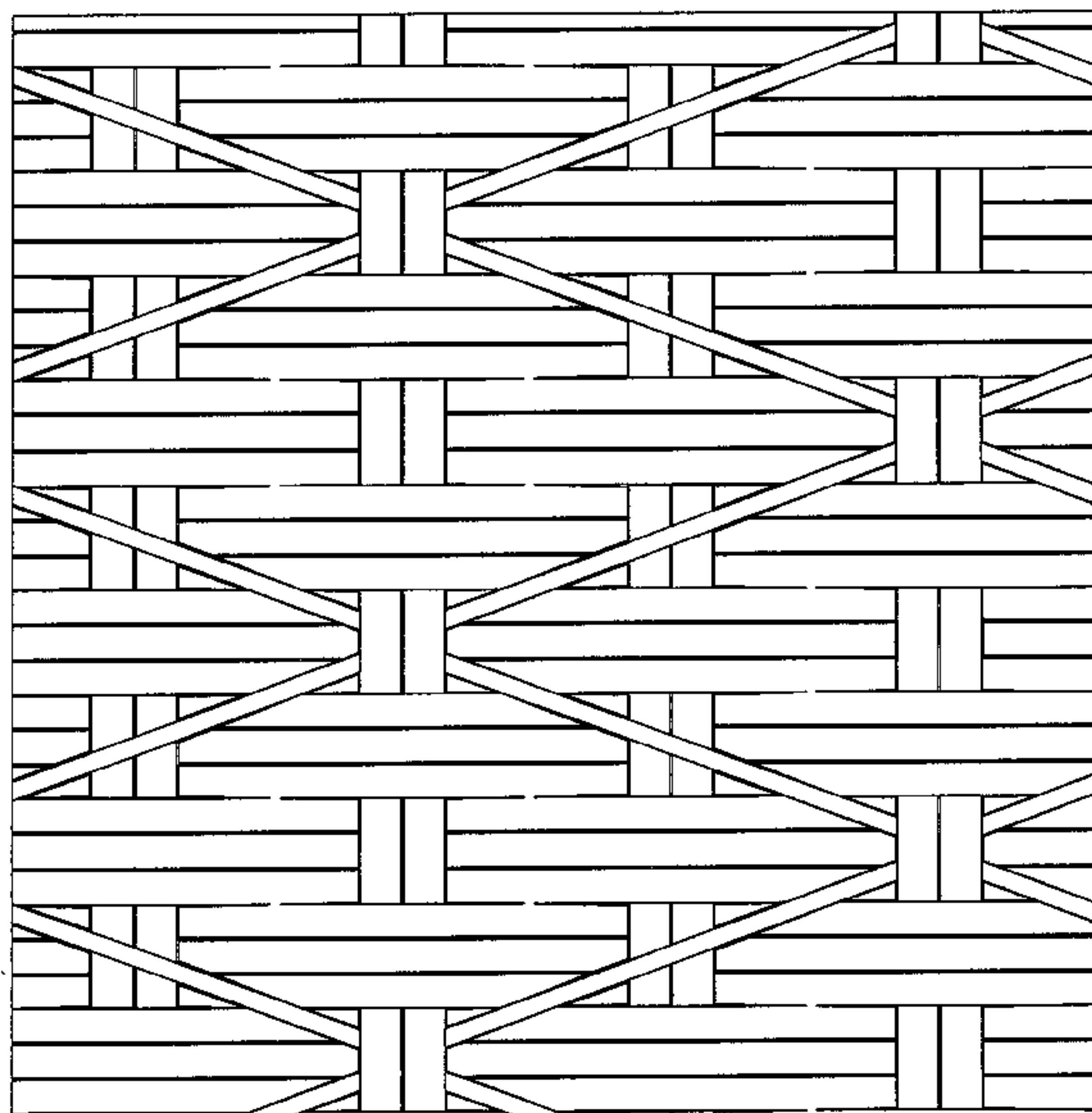
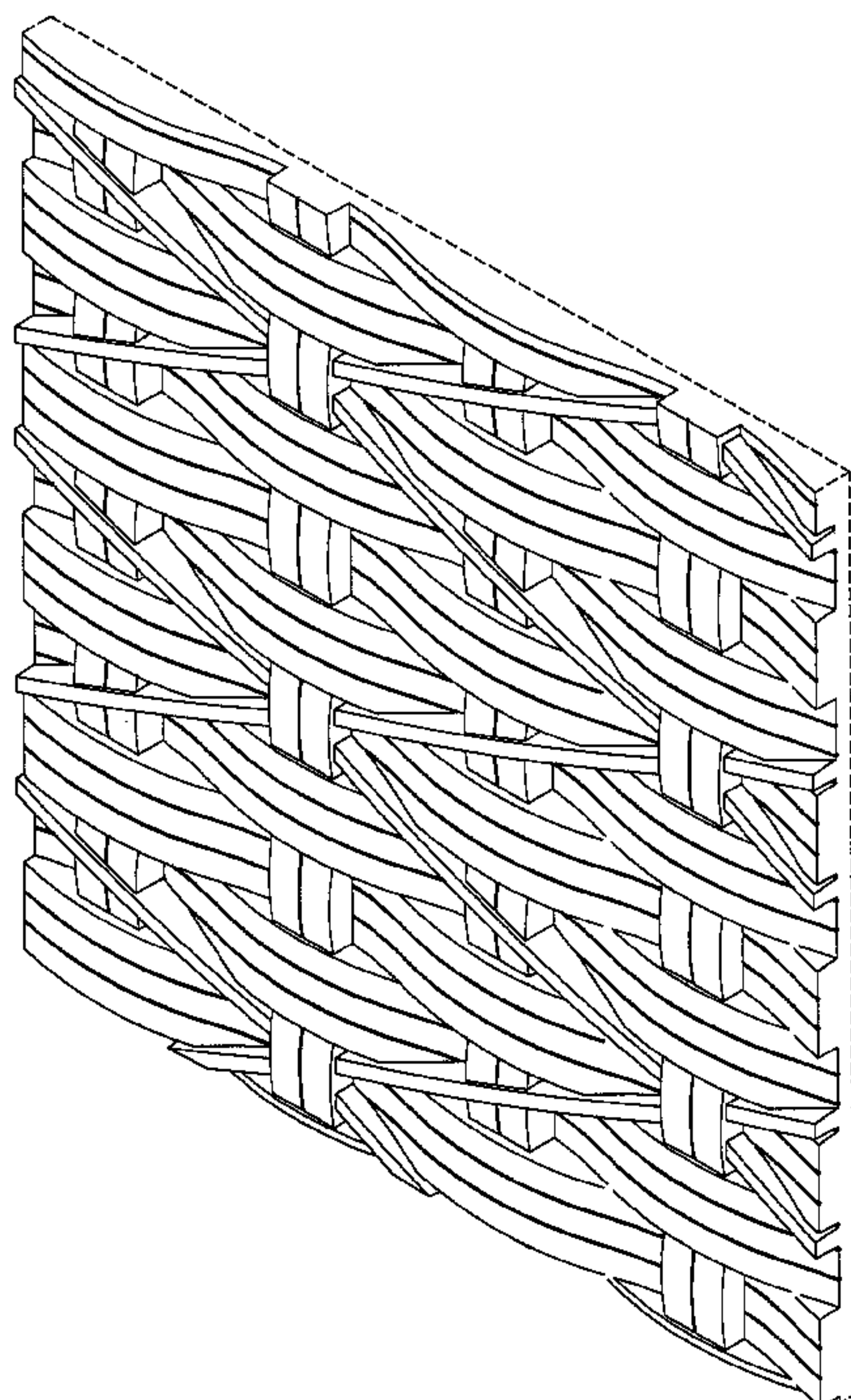

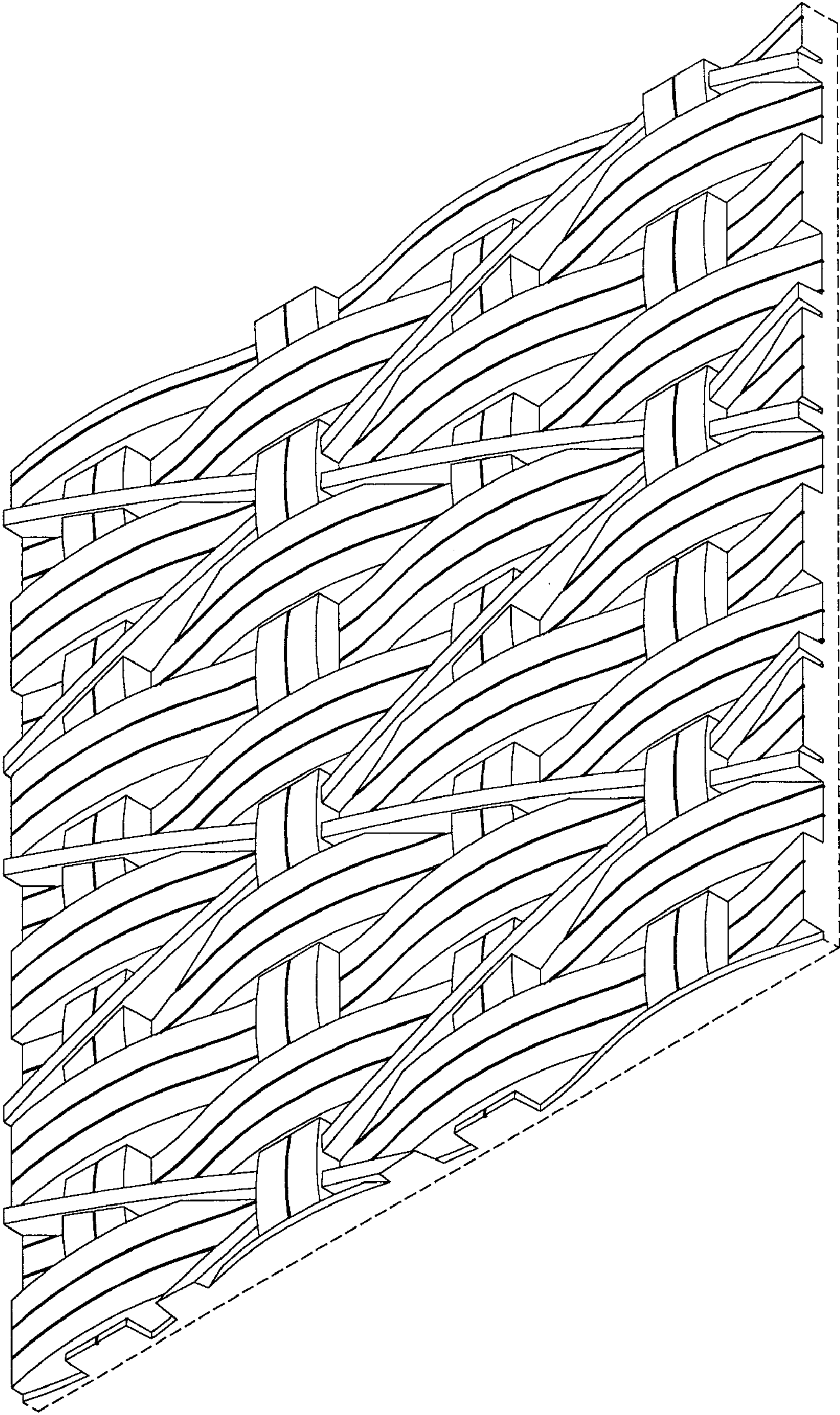

Fig. 1

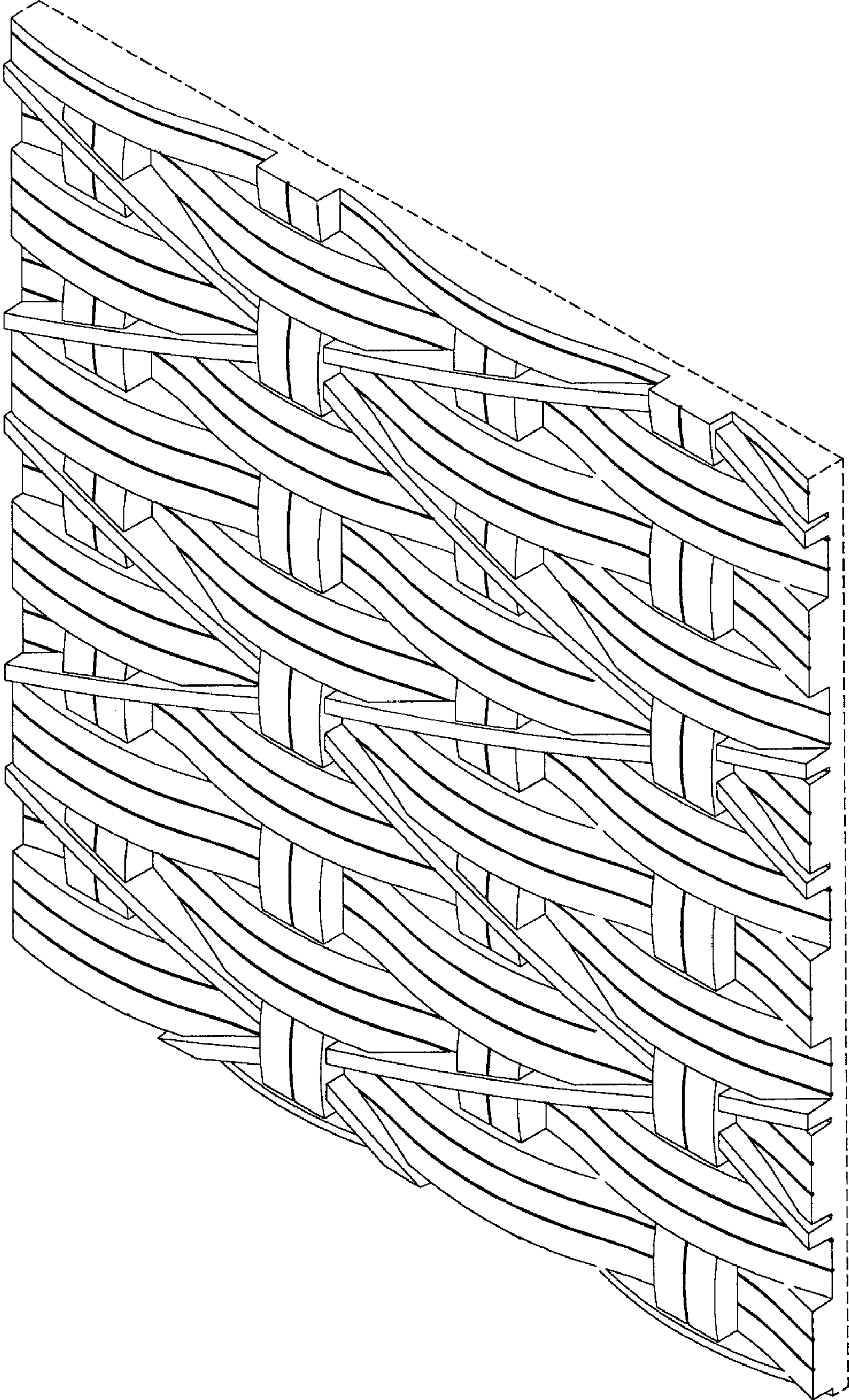

Fig. 2

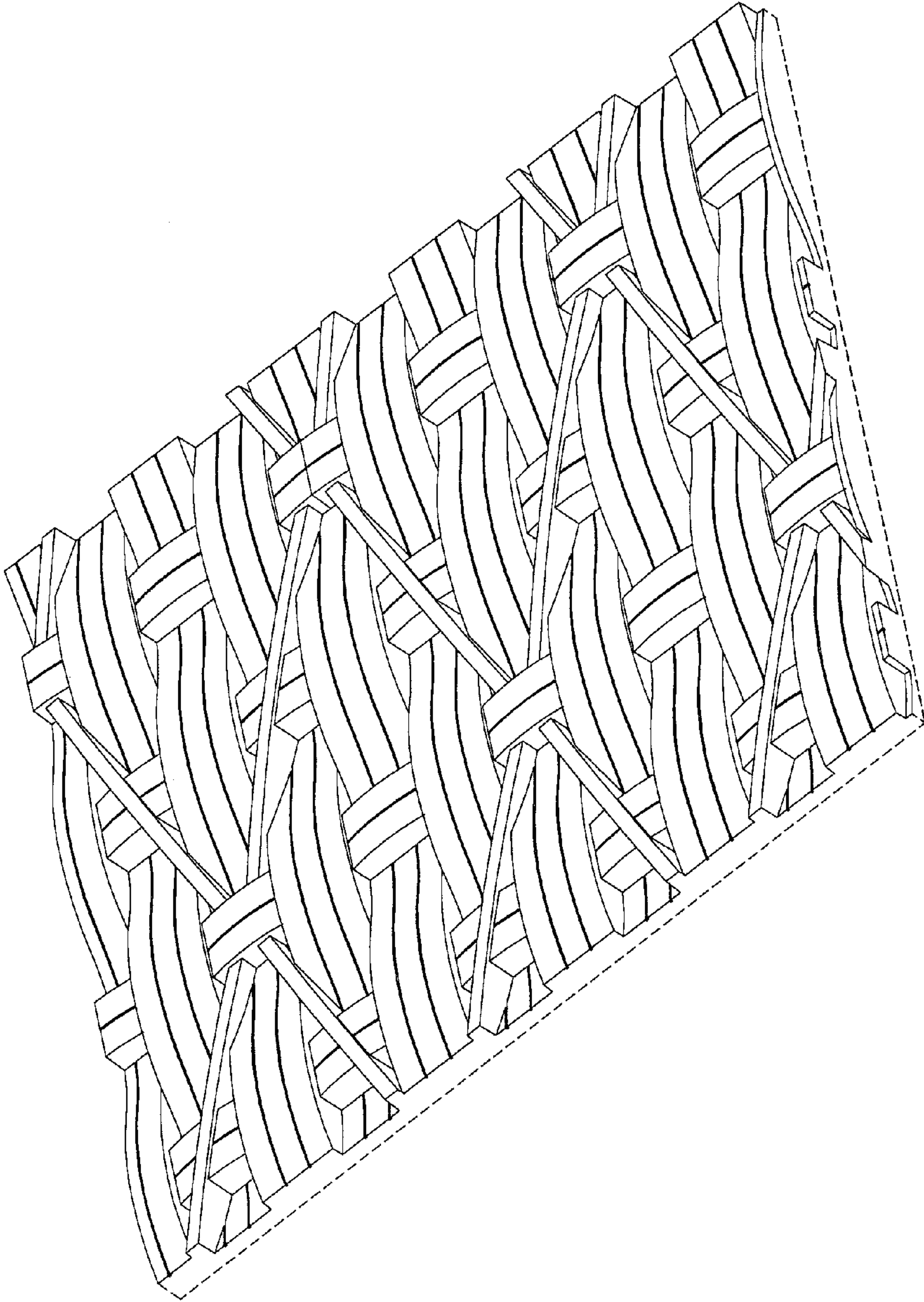

Fig. 3

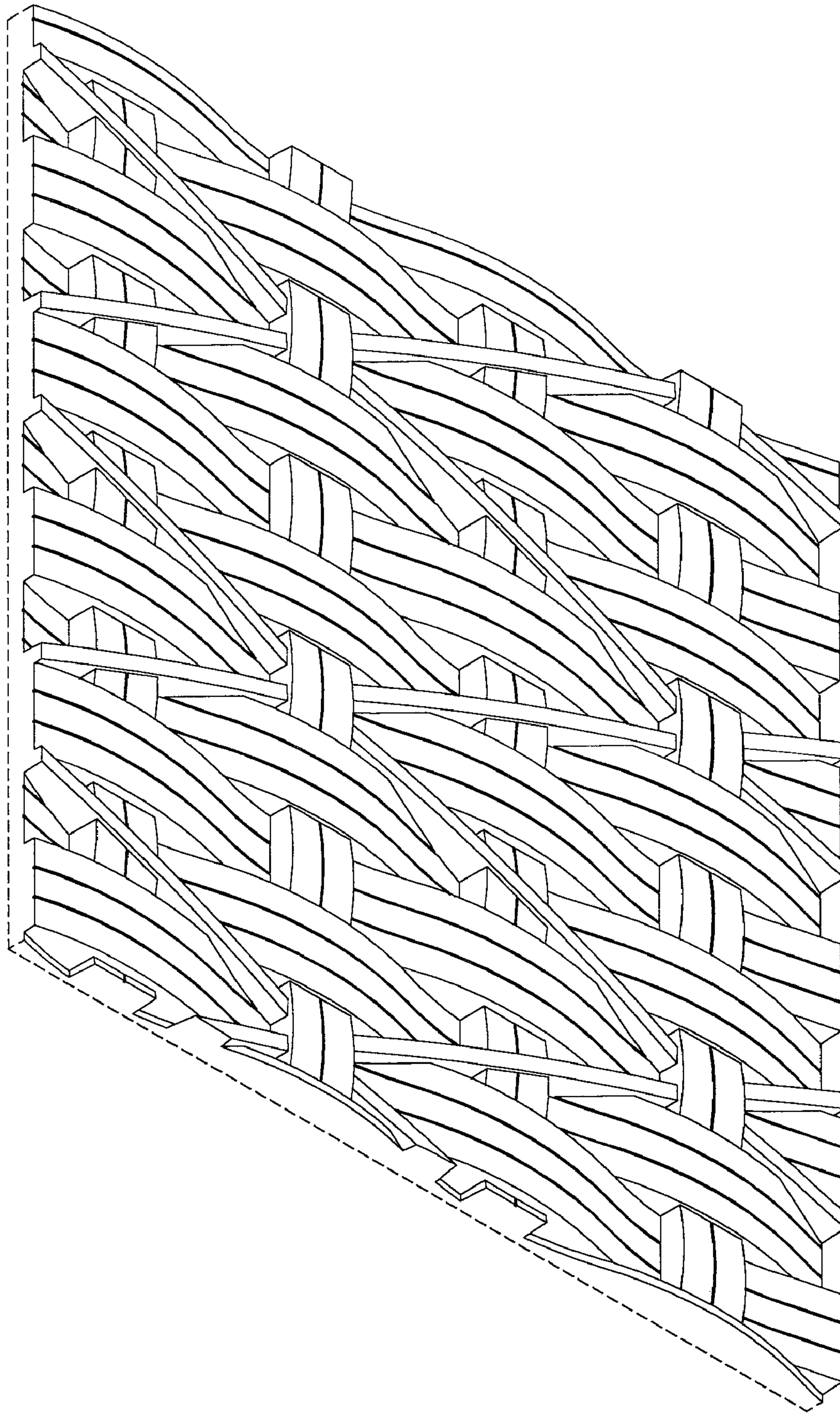

Fig. 4

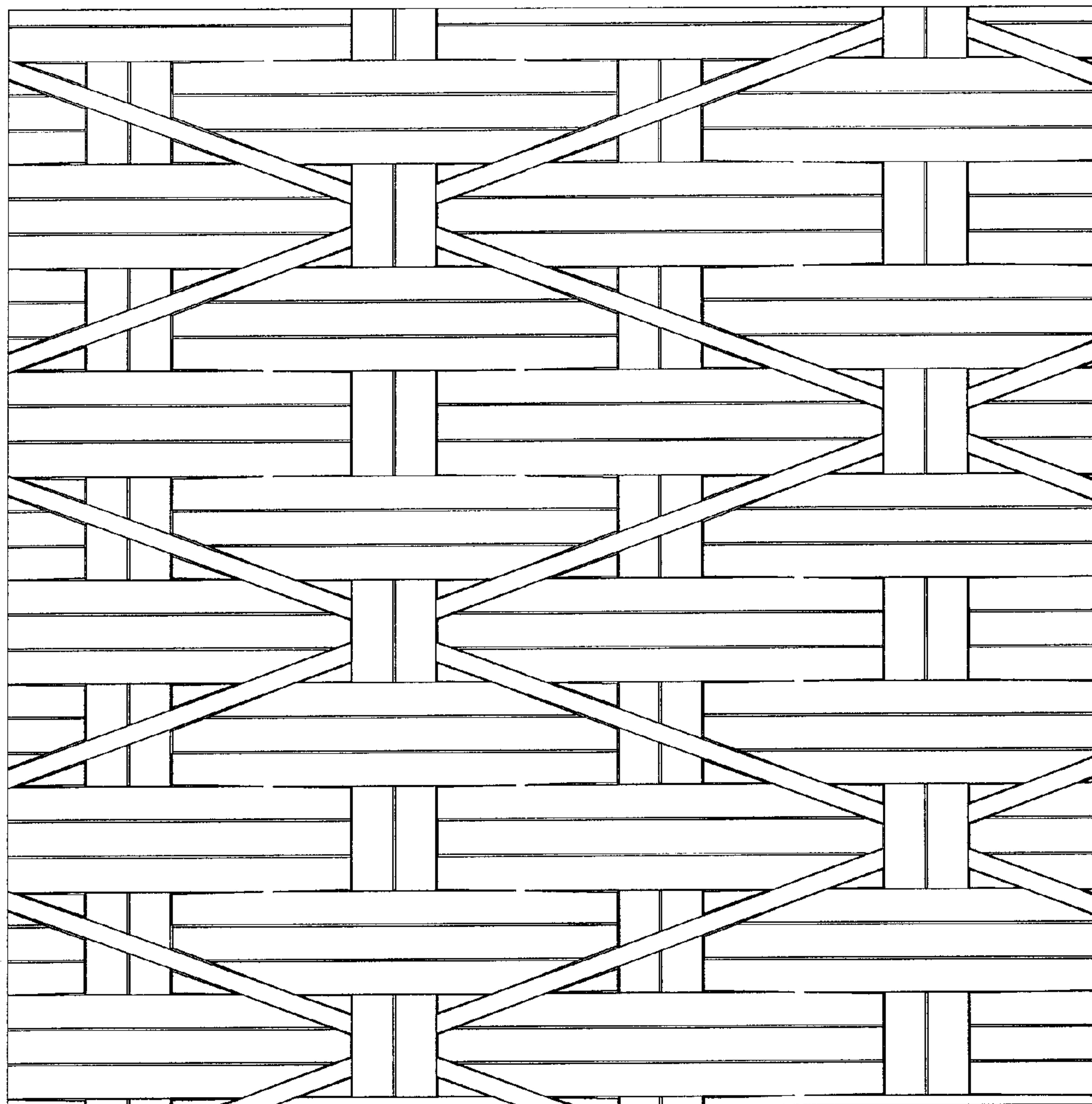

Fig. 5

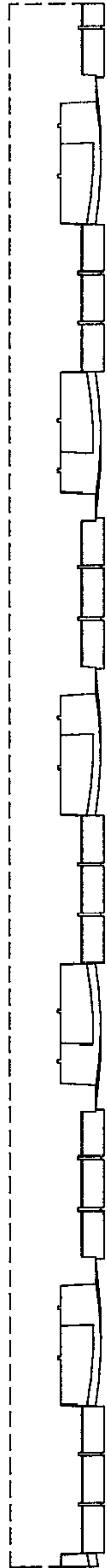

Fig. 6

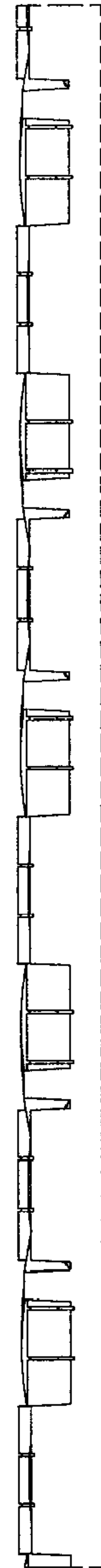

Fig. 7

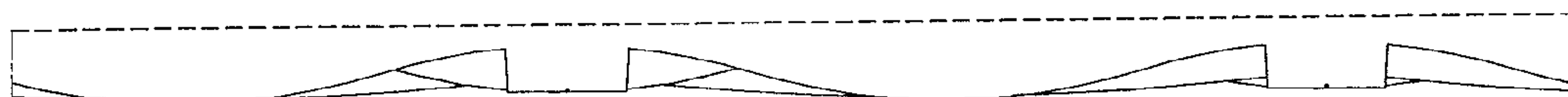

Fig. 8



Fig. 9