



US00D671728S

(12) **United States Design Patent**  
**Kelley**

(10) **Patent No.:** **US D671,728 S**

(45) **Date of Patent:** **\*\* Dec. 4, 2012**

(54) **SHOE UPPER**

(75) Inventor: **Scott Kelley**, Torrance, CA (US)

(73) Assignee: **Skechers U.S.A., Inc. II**, Manhattan Beach, CA (US)

(\*\*) Term: **14 Years**

(21) Appl. No.: **29/429,618**

(22) Filed: **Aug. 14, 2012**

(51) **LOC (9) Cl.** ..... **02-99**

(52) **U.S. Cl.** ..... **D2/969**

(58) **Field of Classification Search** ..... D2/896,  
D2/902, 906-908, 923, 943-945, 969, 972-975;  
36/45-49, 50.1, 54, 77 M, 77 R, 83, 88, 113,  
36/114, 126-131

See application file for complete search history.

D586,100 S	2/2009	Schoenborn et al.	
7,487,603 B2	2/2009	Davis et al.	
D590,589 S	4/2009	Weber	
D596,383 S *	7/2009	Morris	D2/907
D598,188 S *	8/2009	Walton	D2/969
D609,898 S *	2/2010	Carbonere et al.	D2/969
7,654,012 B2	2/2010	Kelley	
D613,043 S *	4/2010	Walton	D2/902
D624,742 S *	10/2010	Akhidime	D2/969
D625,505 S *	10/2010	Teteriatnikov	D2/969
D626,738 S *	11/2010	Akhidime	D2/969
D636,564 S	4/2011	Matsueda et al.	

\* cited by examiner

*Primary Examiner* — Dominic Simone

(74) *Attorney, Agent, or Firm* — Marshall A. Lerner, Esq.;  
Marvin H. Kleinberg, Esq.; Kleinberg & Lerner, LLP

(57) **CLAIM**

The ornamental design for a shoe upper, as shown and described.

(56) **References Cited**

U.S. PATENT DOCUMENTS

D284,518 S	7/1986	Lowe, Jr. et al.	
D304,128 S *	10/1989	Kolman et al.	D2/969
D318,945 S	8/1991	Hatfield	
D320,498 S	10/1991	Hatfield	
D337,425 S	7/1993	Hatfield	
D341,703 S	11/1993	Hatfield et al.	
D346,686 S	5/1994	Hatfield	
D346,894 S	5/1994	Hatfield	
D358,021 S	5/1995	Vestuti	
D365,438 S	12/1995	Orzeck	
D367,952 S	3/1996	Shea	
D377,412 S *	1/1997	Longbottom et al.	D2/969
D486,298 S *	2/2004	Adams	D2/969
D492,472 S *	7/2004	Ortuno Santa	D2/902
D513,361 S *	1/2006	Teriatnikov	D2/969
D532,962 S	12/2006	Teteriatnikov	
D535,092 S	1/2007	Edwards	
D538,012 S	3/2007	Della Valle	
D547,043 S *	7/2007	Matis et al.	D2/969
D548,940 S	8/2007	Hulbert	
D561,431 S *	2/2008	Walton et al.	D2/902
D561,445 S	2/2008	Belley et al.	
D576,384 S *	9/2008	Weber	D2/902
D578,298 S	10/2008	Wolf	

**DESCRIPTION**

FIG. 1 is a perspective view of a first exemplary embodiment of a shoe upper in accordance with my new design.  
 FIG. 2 is a left side view thereof;  
 FIG. 3 is a right side view thereof;  
 FIG. 4 is a top plan view thereof;  
 FIG. 5 is a bottom plan view thereof;  
 FIG. 6 is a rear elevation view thereof; and  
 FIG. 7 is a front elevation view thereof.  
 FIG. 8 is a perspective view of a second exemplary embodiment of a shoe upper in accordance with my new design.  
 FIG. 9 is a left side view thereof;  
 FIG. 10 is a right side view thereof;  
 FIG. 11 is a top plan view thereof;  
 FIG. 12 is a bottom plan view thereof;  
 FIG. 13 is a rear elevation view thereof; and,  
 FIG. 14 is a front elevation view thereof.  
 Broken lines showing the remainder of the shoe in the figures are for illustrative purposes only and form no part of the claimed invention.

**1 Claim, 12 Drawing Sheets**

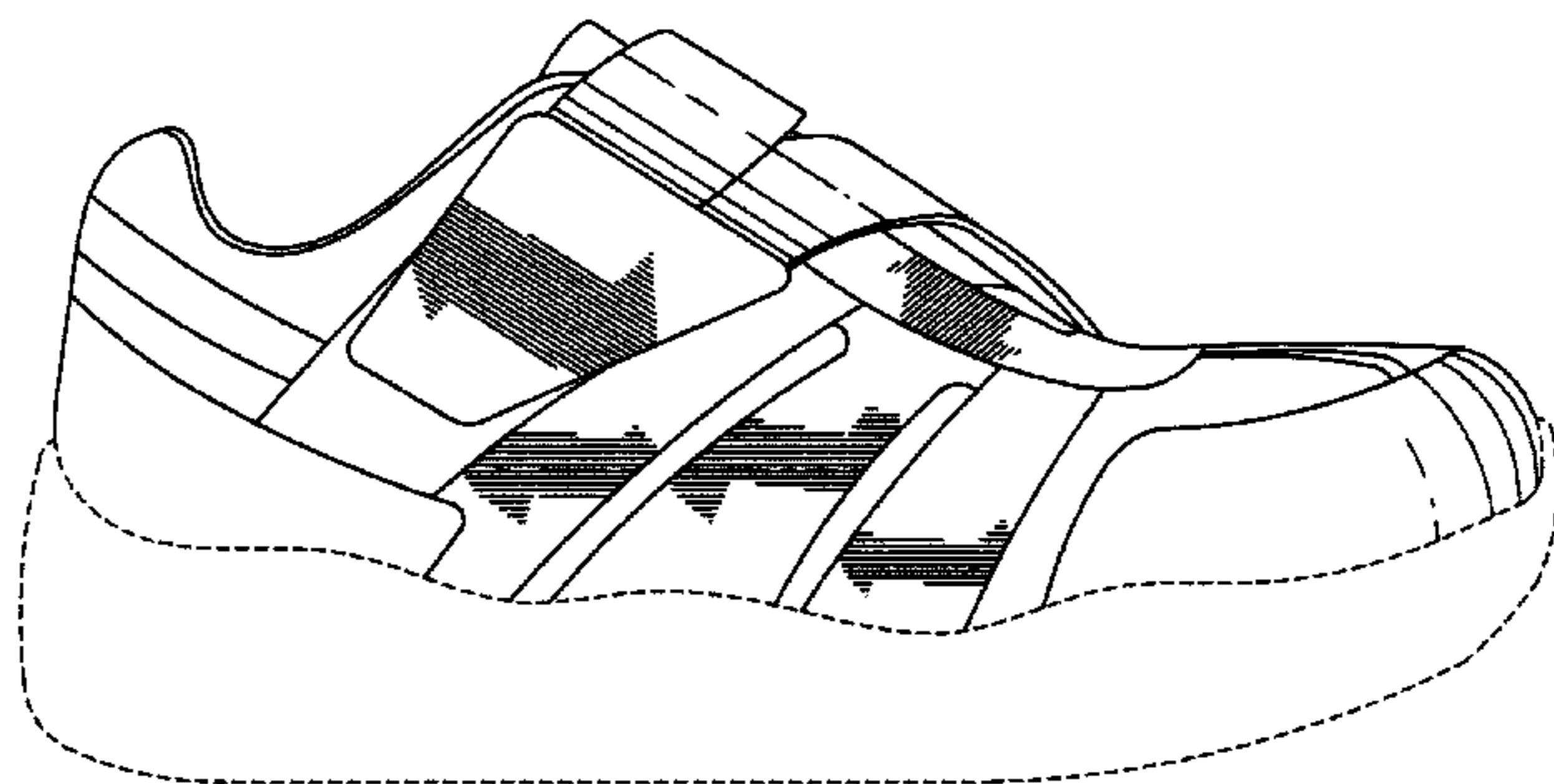
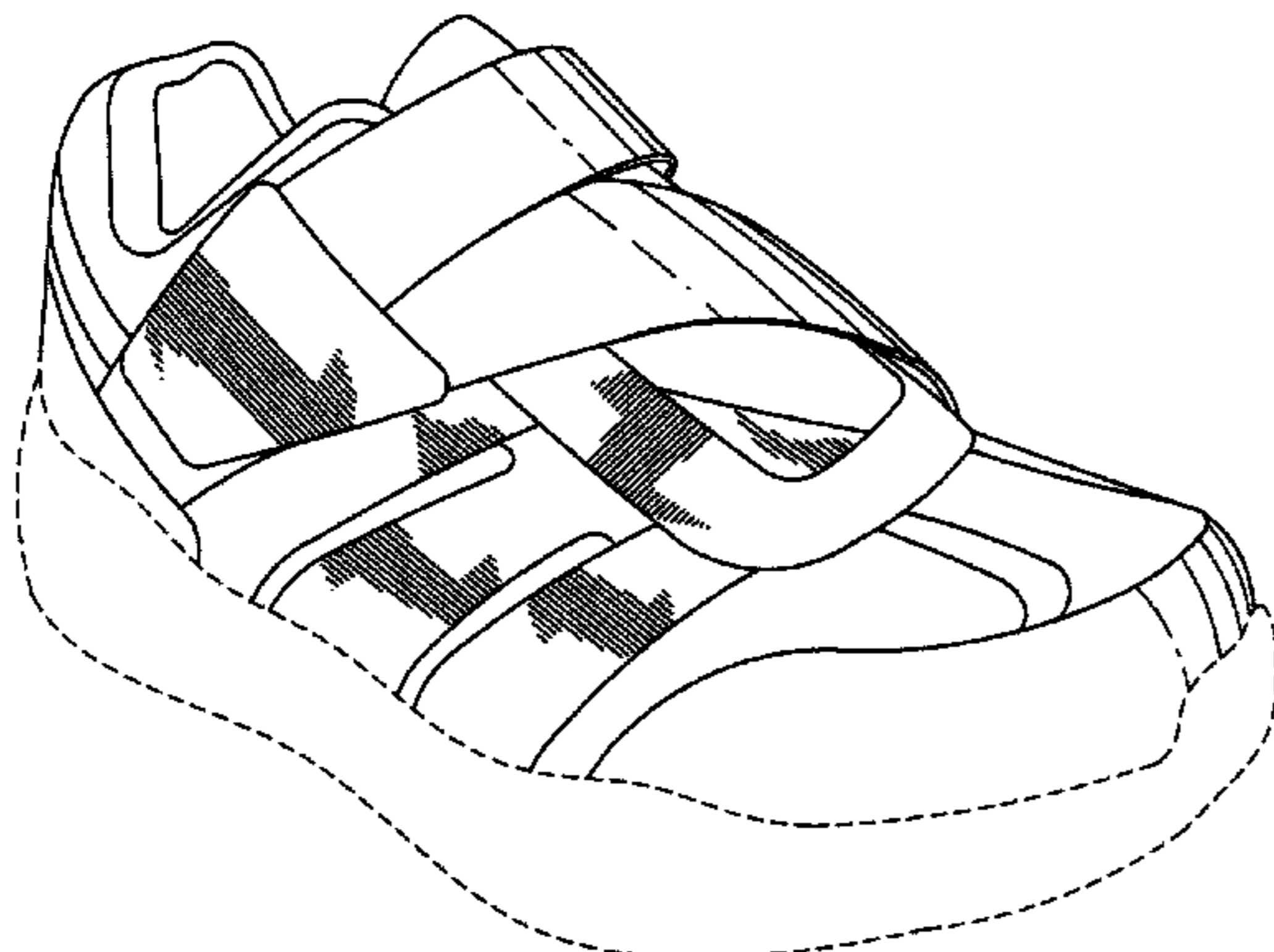

FIG. 1

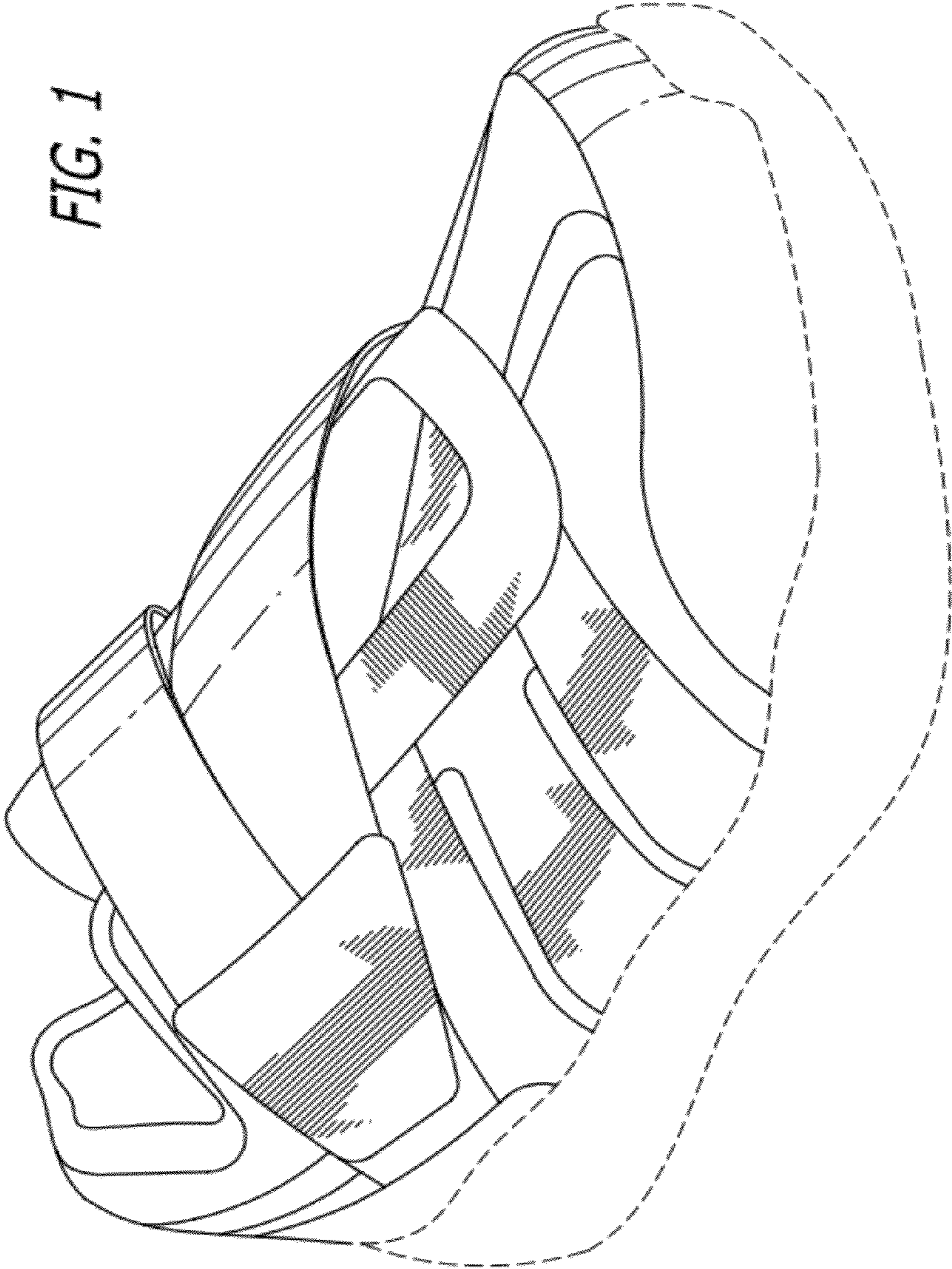
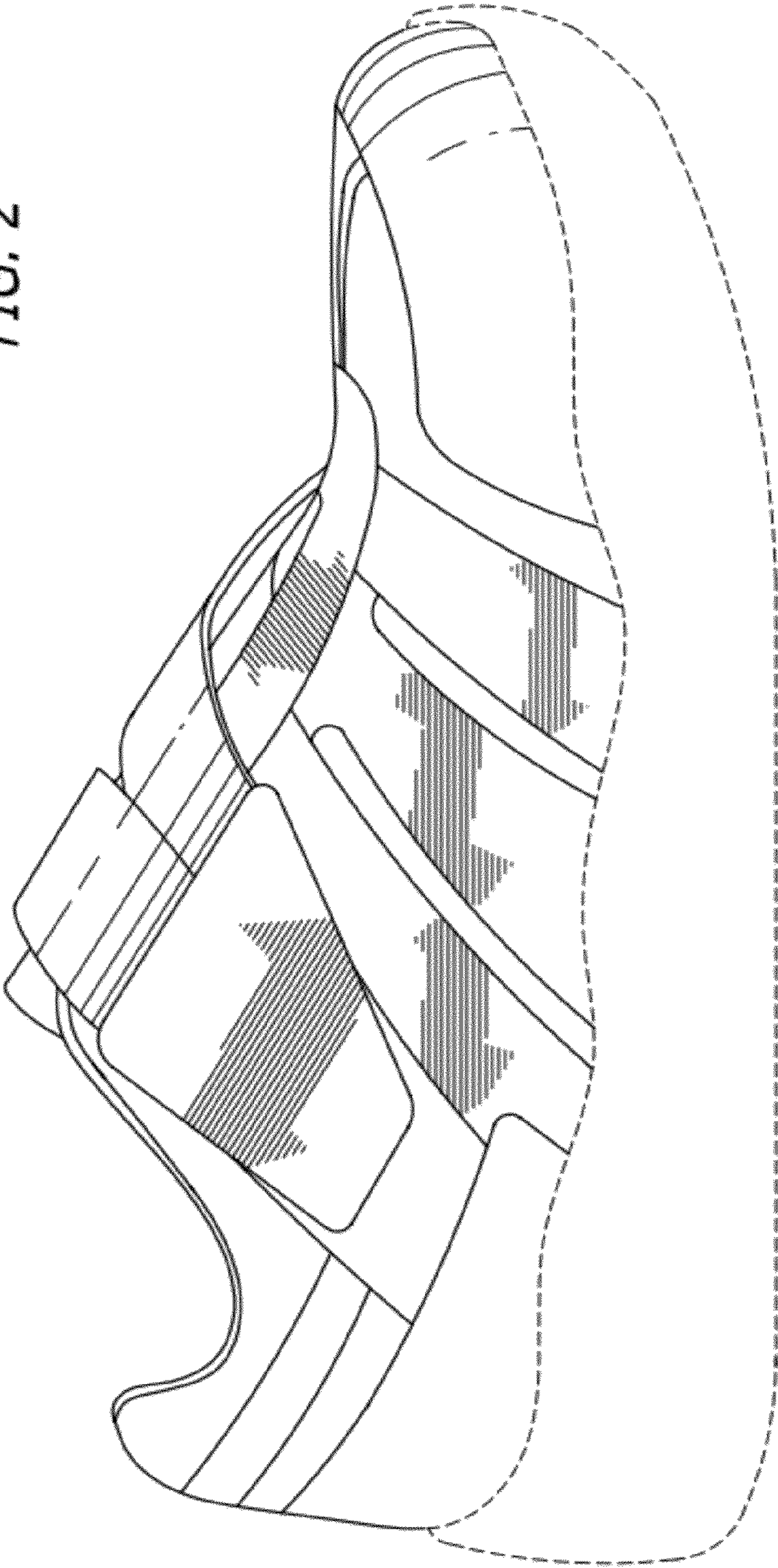

FIG. 2



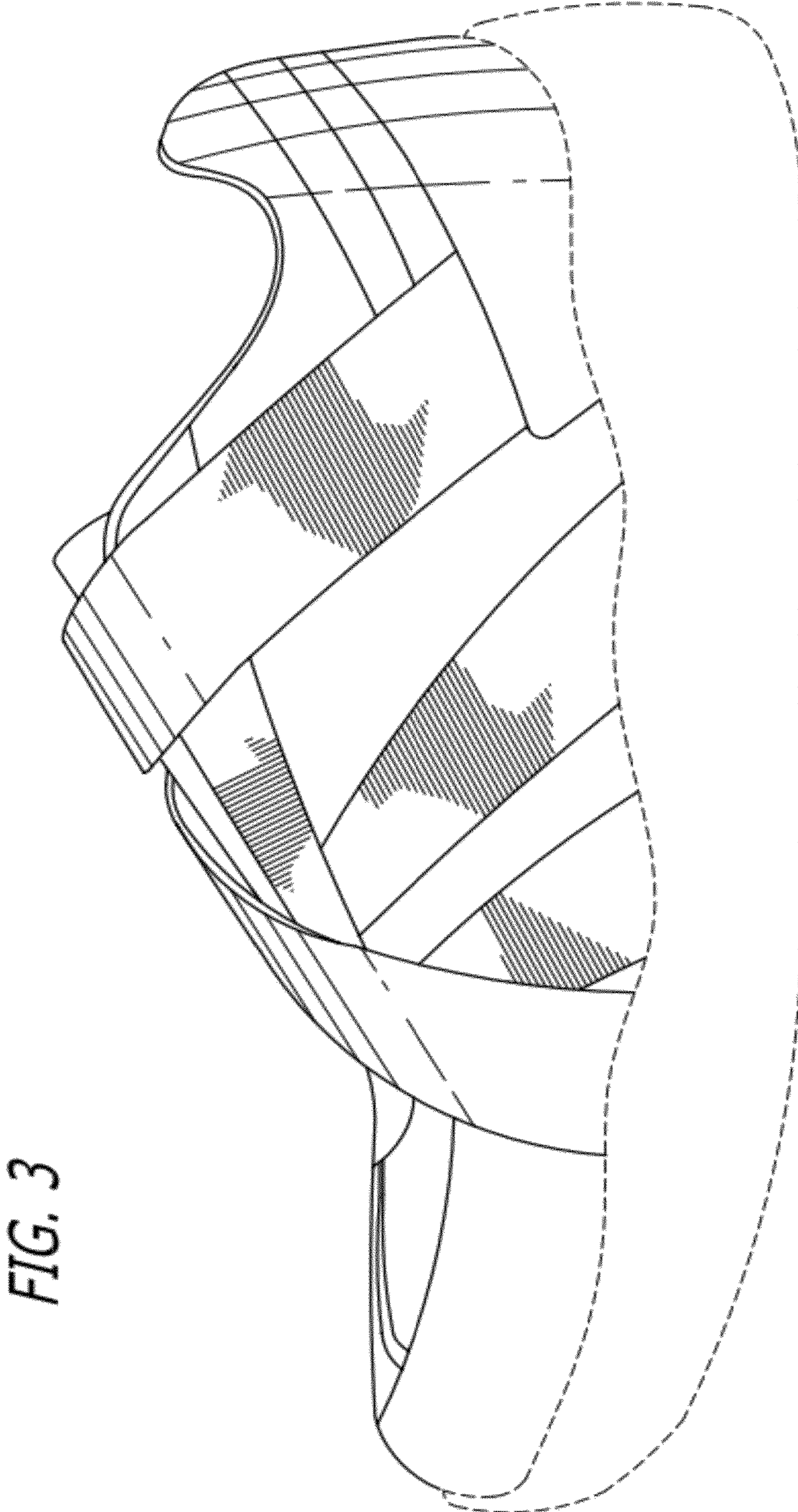

FIG. 3

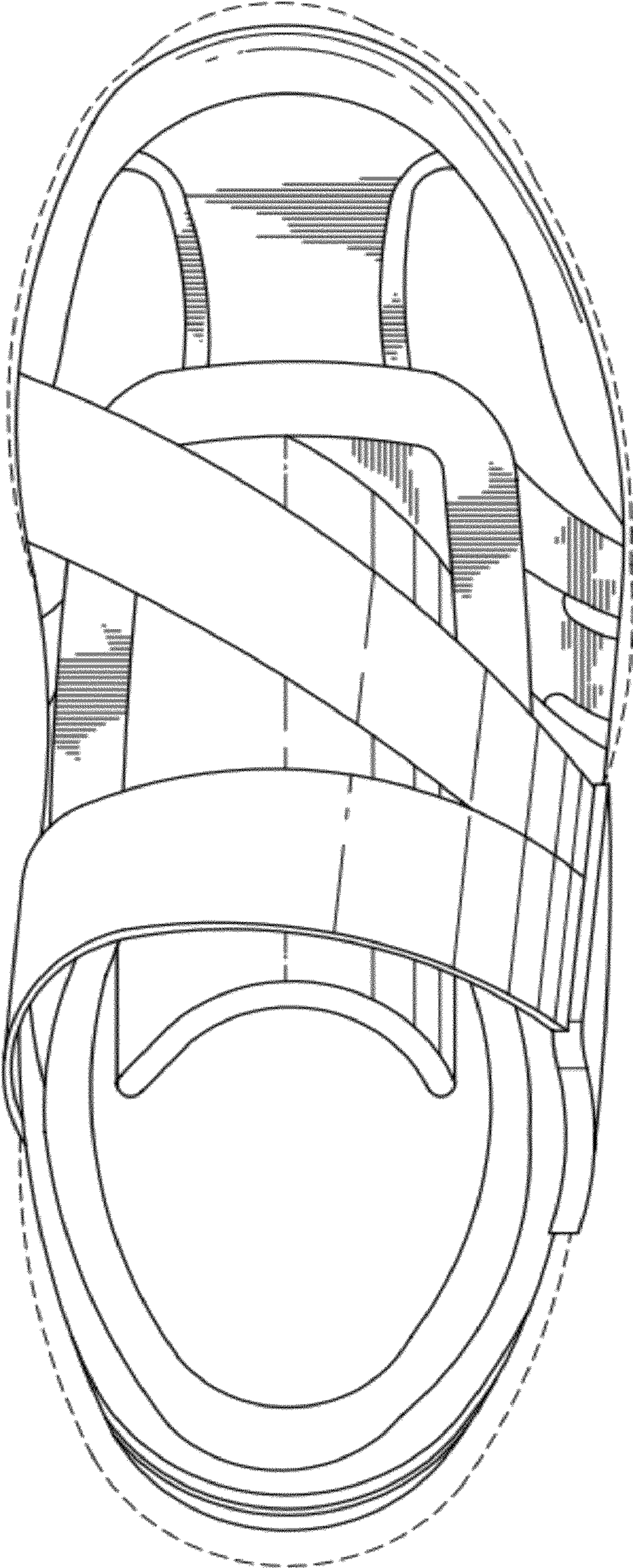

FIG. 4

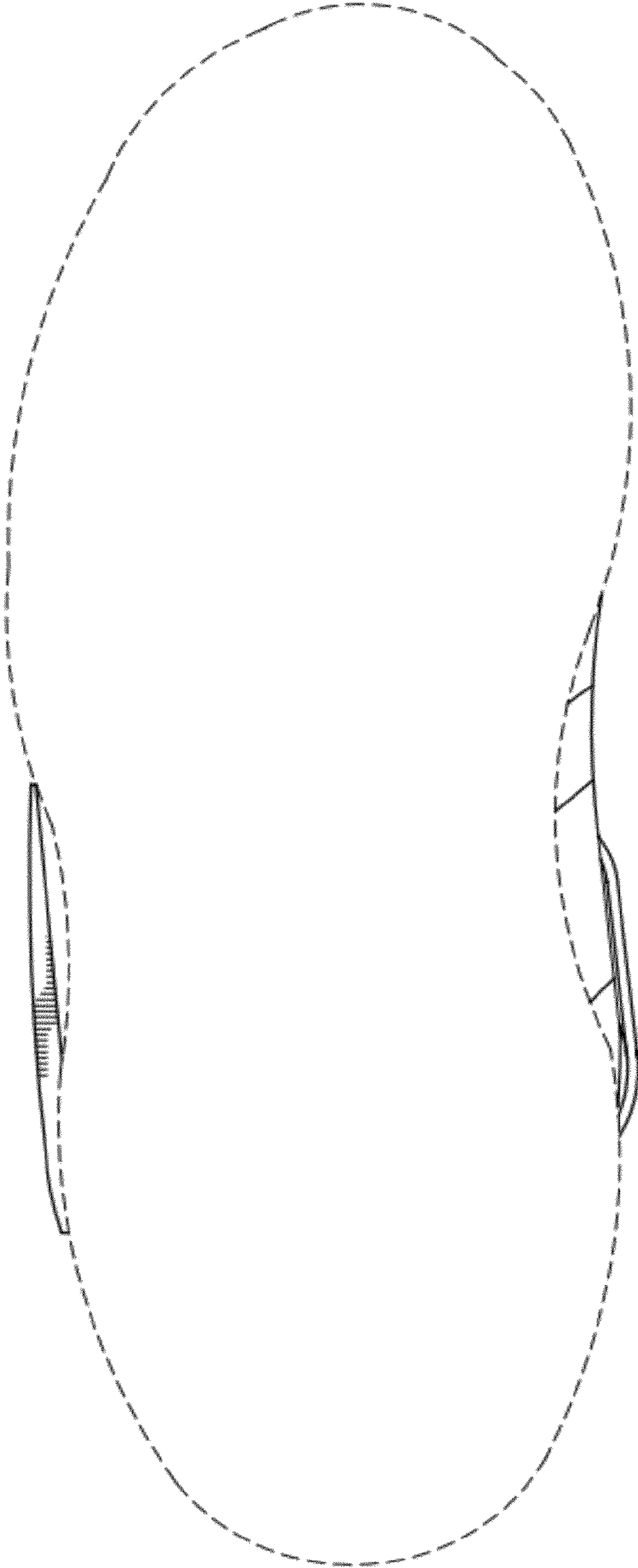

FIG. 5

FIG. 7

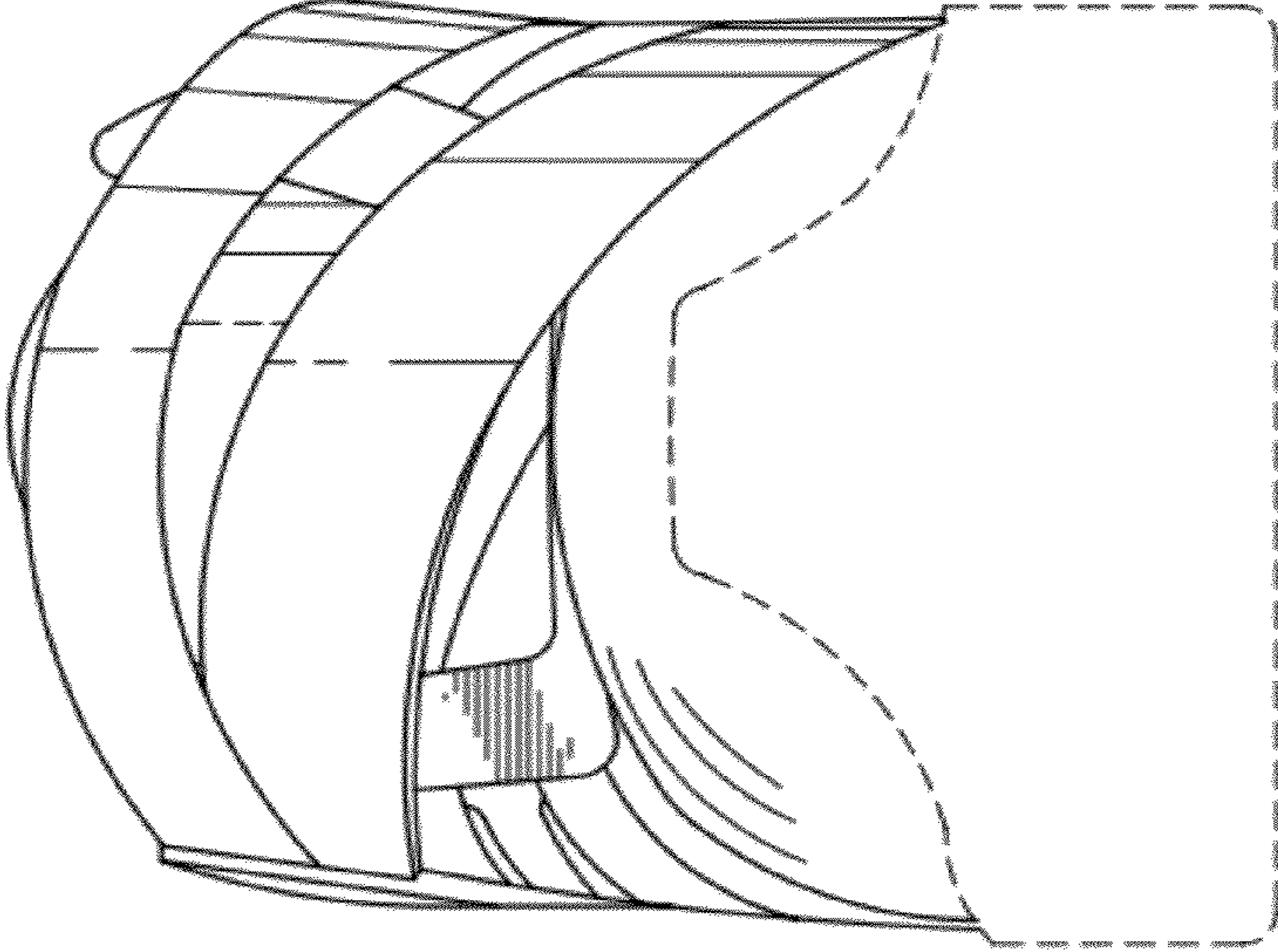
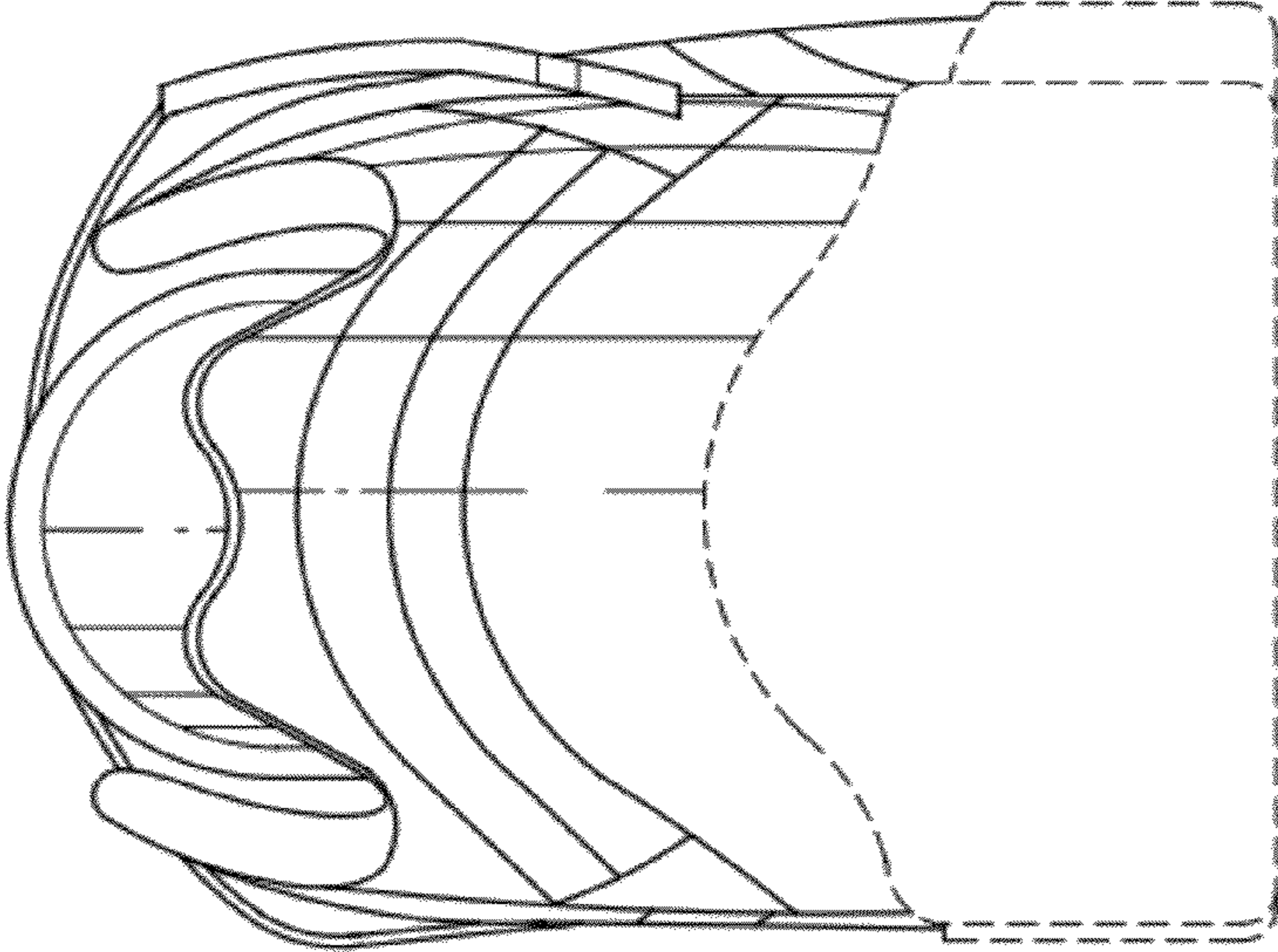

FIG. 6



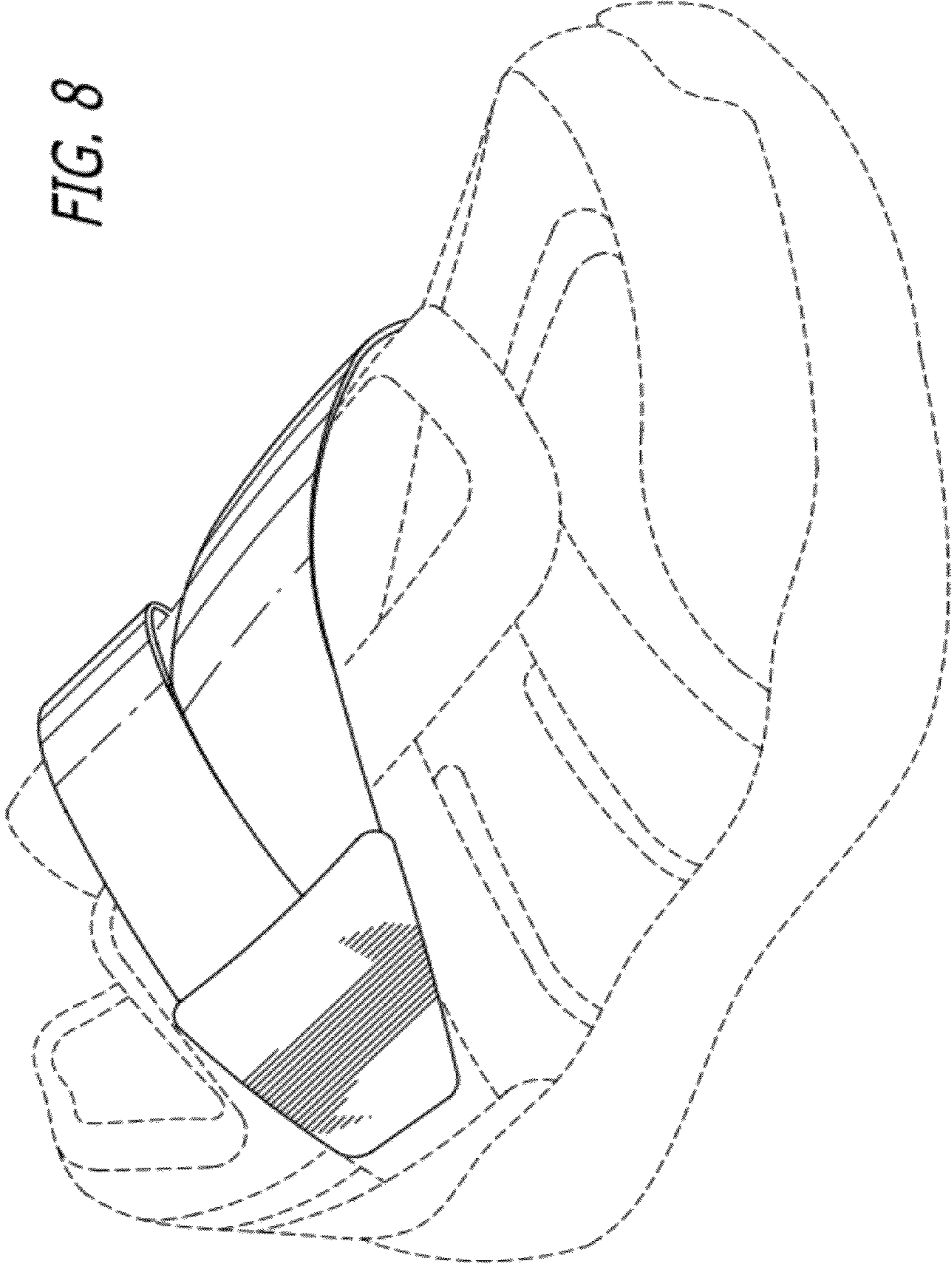
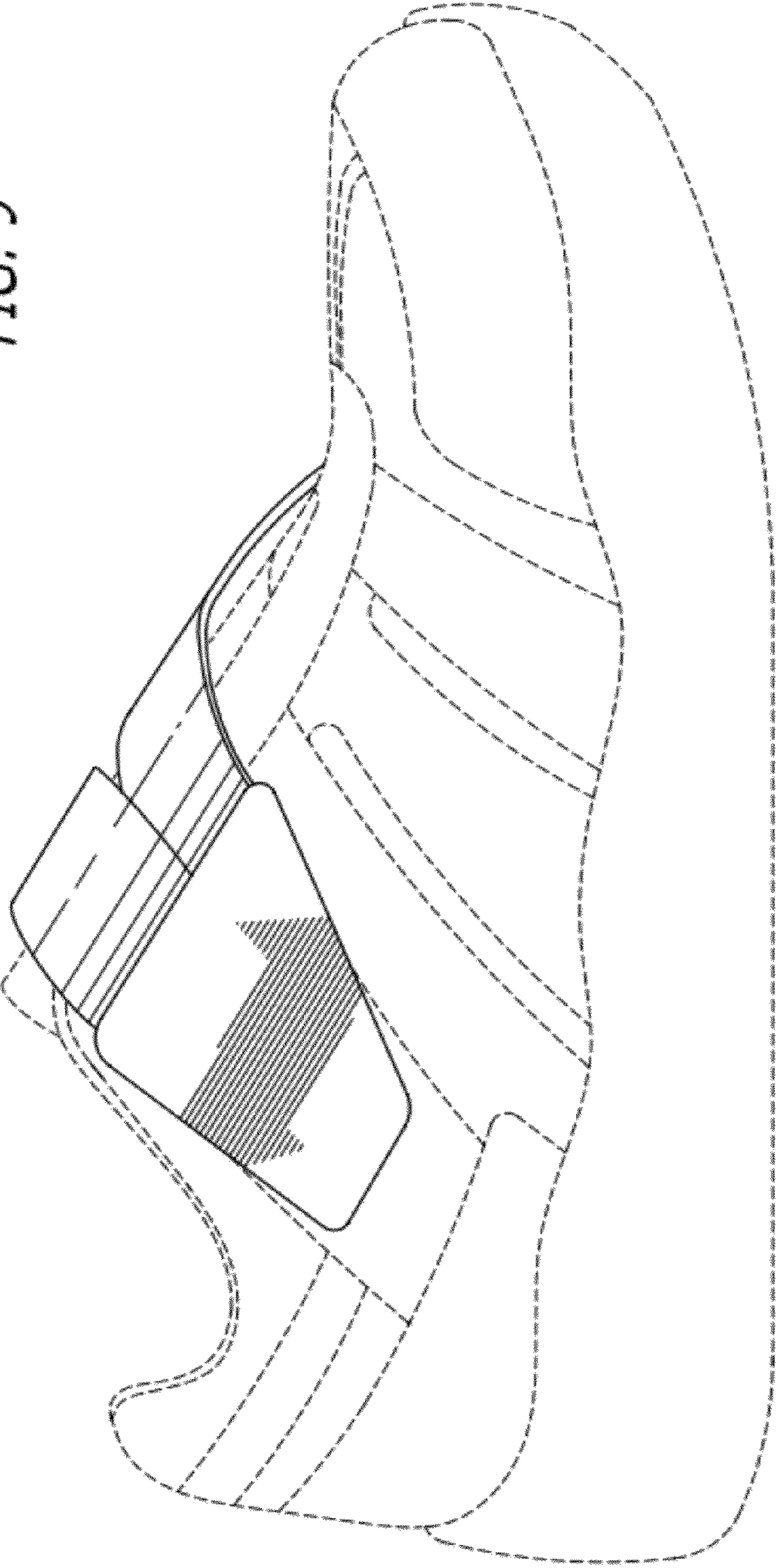



FIG. 9



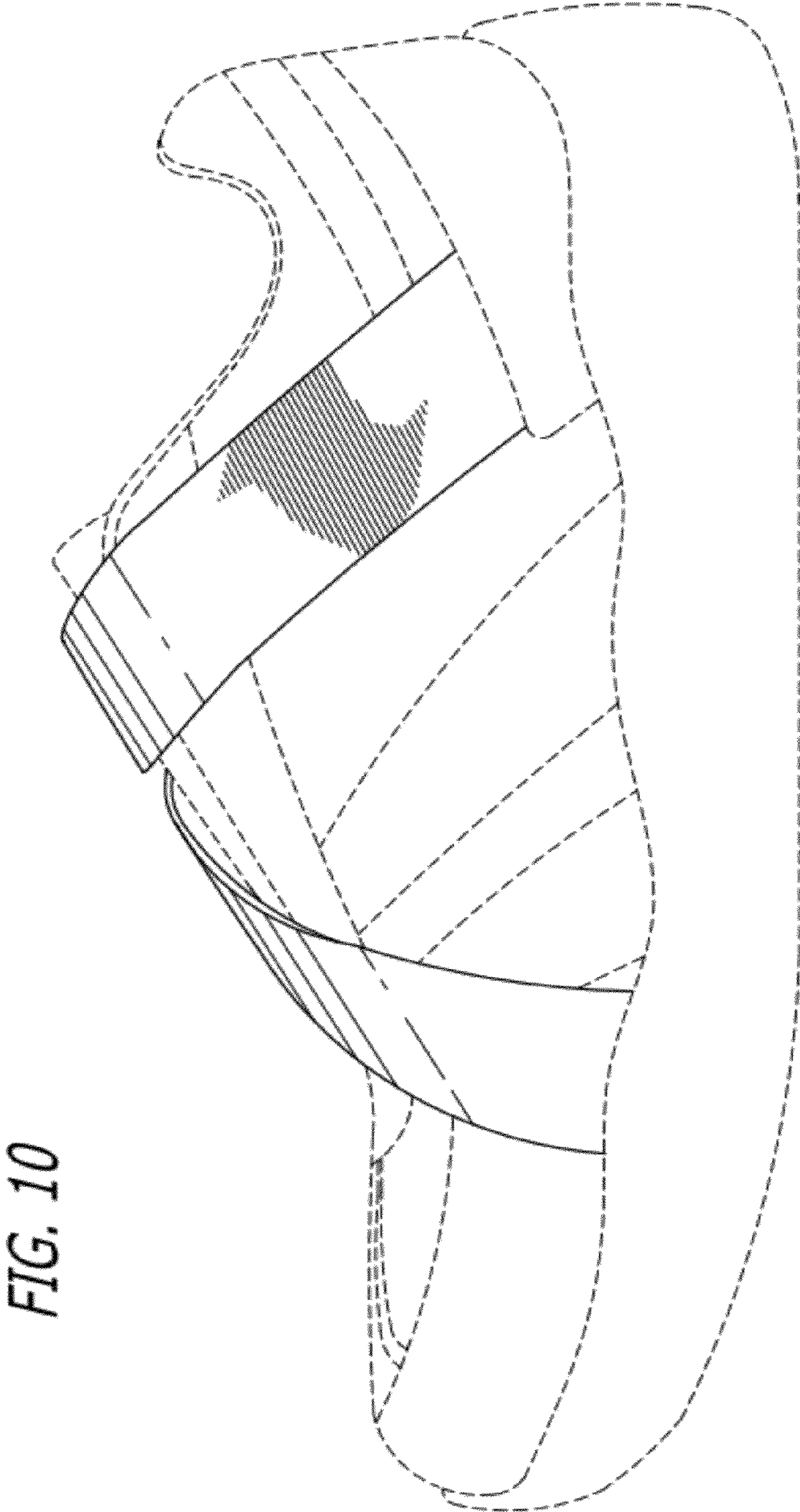

FIG. 10

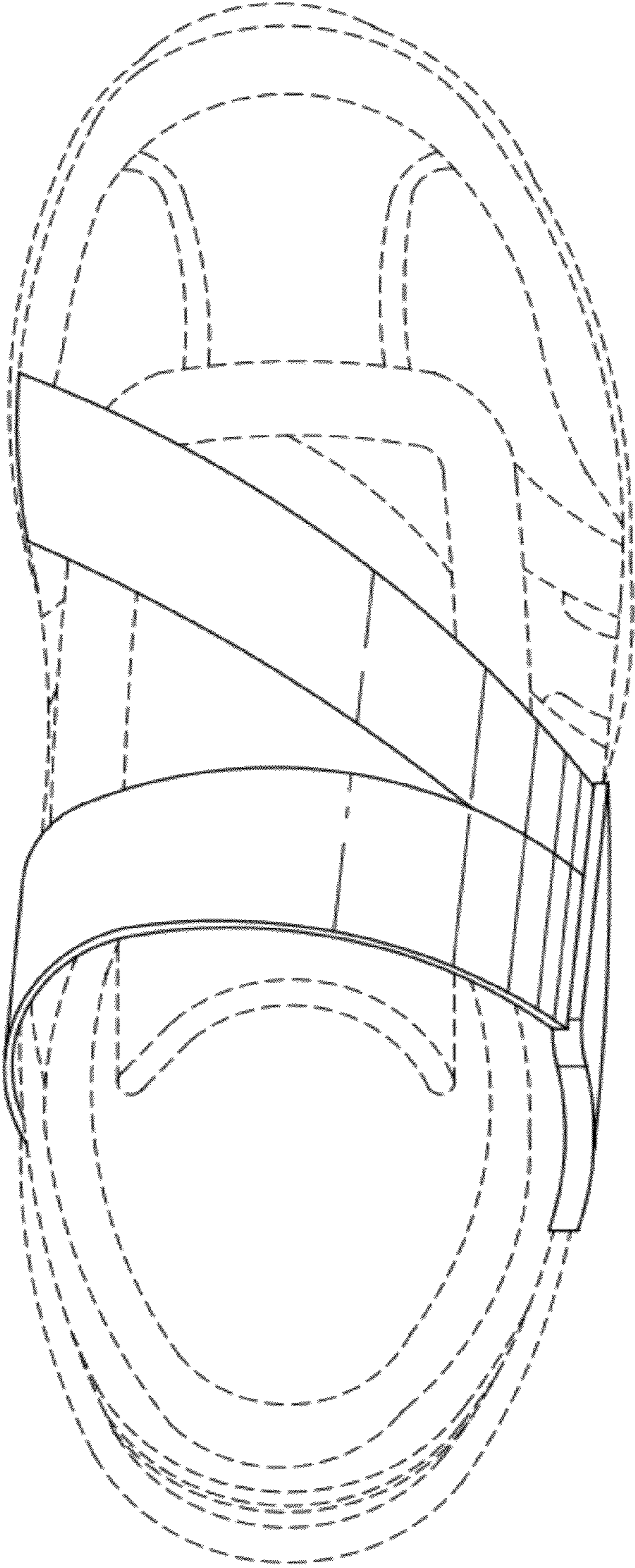

FIG. 11

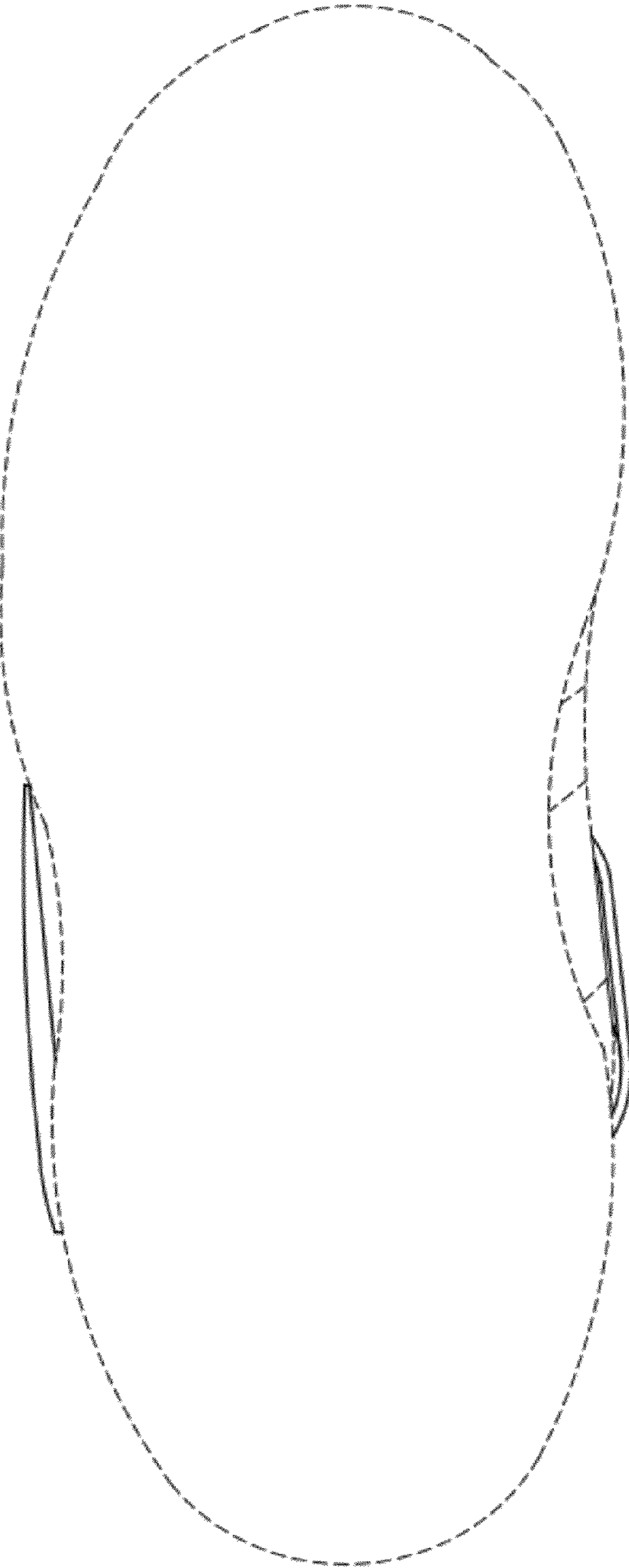

FIG. 12

FIG. 14

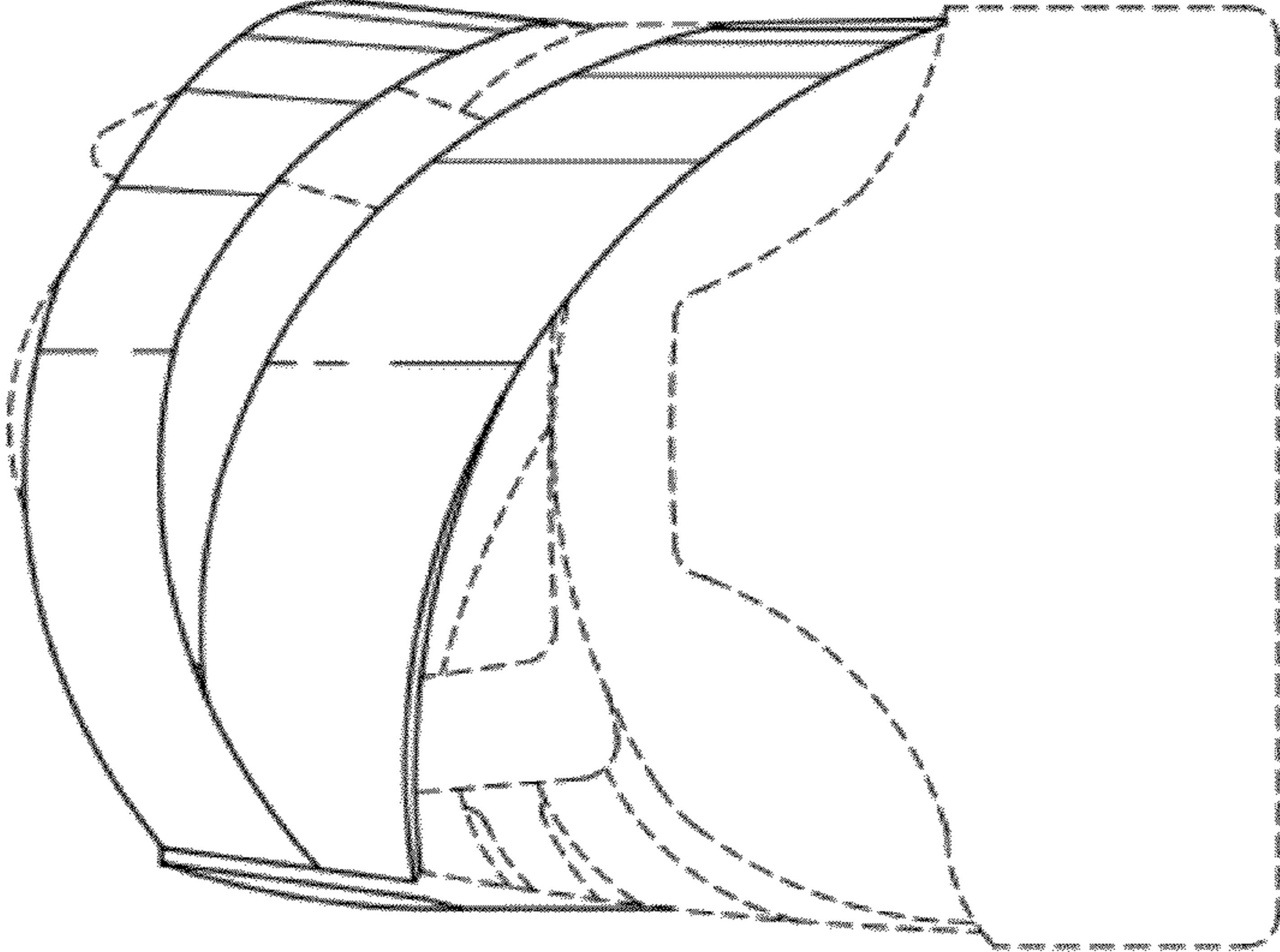

FIG. 13

