



US00D671718S

(12) **United States Design Patent**
McVicker et al.

(10) **Patent No.:** **US D671,718 S**

(45) **Date of Patent:** **** Dec. 4, 2012**

(54) **SHOE**

(75) Inventors: **Sean McVicker**, Amesbury, MA (US);
Christopher John Mahoney, Concord,
MA (US)

(73) Assignee: **Saucony, Inc.**, Lexington, MA (US)

(**) Term: **14 Years**

(21) Appl. No.: **29/390,396**

(22) Filed: **Apr. 25, 2011**

(51) **LOC (9) Cl.** **02-04**

(52) **U.S. Cl.** **D2/908**

(58) **Field of Classification Search** D2/896,
D2/902, 906-908, 943, 974, 977; 36/45-49,
36/50.1, 77 M, 77 R, 83, 88, 113, 114, 126-131,
36/25 R-25 A

See application file for complete search history.

(56) **References Cited**

U.S. PATENT DOCUMENTS

D71,338	S	*	10/1926	Levin	D2/959
D79,934	S	*	11/1929	Paterson	D2/959
D85,333	S	*	10/1931	Heilhecker	D2/959
3,235,978	A		2/1966	Hyde		
4,202,117	A		5/1980	Bidegain		
D256,180	S	*	8/1980	Turner	D2/959
4,662,088	A		5/1987	Autry et al.		
4,869,001	A		9/1989	Brown		
4,941,273	A		7/1990	Gross		
D440,034	S	*	4/2001	Matis	D2/969
D440,390	S	*	4/2001	McCourt	D2/972
6,298,583	B1		10/2001	Allen		
D487,610	S	*	3/2004	Lin	D2/907
6,938,361	B2		9/2005	Su		
6,962,010	B2		11/2005	Huff		
D512,818	S	*	12/2005	Mitani et al.	D2/959
D513,111	S	*	12/2005	Caine	D2/908

D552,833	S	*	10/2007	Yamashita et al.	D2/902
7,398,609	B2		7/2008	Labonte		
7,415,782	B2		8/2008	Carroll, III		
D626,316	S	*	11/2010	Akhidime	D2/946
D635,748	S	*	4/2011	Katz et al.	D2/902
D639,543	S	*	6/2011	Lamont	D2/969
D646,471	S	*	10/2011	Mahoney	D2/907
D651,787	S	*	1/2012	Mahoney	D2/908
D662,695	S	*	7/2012	McVicker et al.	D2/902
2006/0248752	A1		11/2006	Kittner et al.		
2007/0011917	A1		1/2007	Hayes		
2009/0094862	A1		4/2009	Krauss		
2010/0251573	A1		10/2010	Marsh		

* cited by examiner

Primary Examiner — Dominic Simone

(74) *Attorney, Agent, or Firm* — Fish & Richardson P.C.

(57) **CLAIM**

The ornamental design for a shoe, substantially as shown and described.

DESCRIPTION

FIG. 1 is a front perspective view of a shoe, showing one implementation of our design;

FIG. 2 is a front view of the shoe of FIG. 1;

FIG. 3 is a rear view of the shoe of FIG. 1; and

FIG. 4 is a left side view of the shoe of FIG. 1;

FIG. 5 is a right side view of the shoe of FIG. 1;

FIG. 6 is a top view of the shoe of FIG. 1;

FIG. 7 is a bottom view of the shoe of FIG. 1 showing a sole surface tread design; and,

FIG. 8 is a rear perspective view of the shoe of FIG. 1.

The drawings show the design of a shoe suitable for being worn on a wearer's left foot. The ornamental design also includes the mirror images of drawings, i.e., the design of a shoe suitable for being worn on a wearer's right foot.

1 Claim, 7 Drawing Sheets

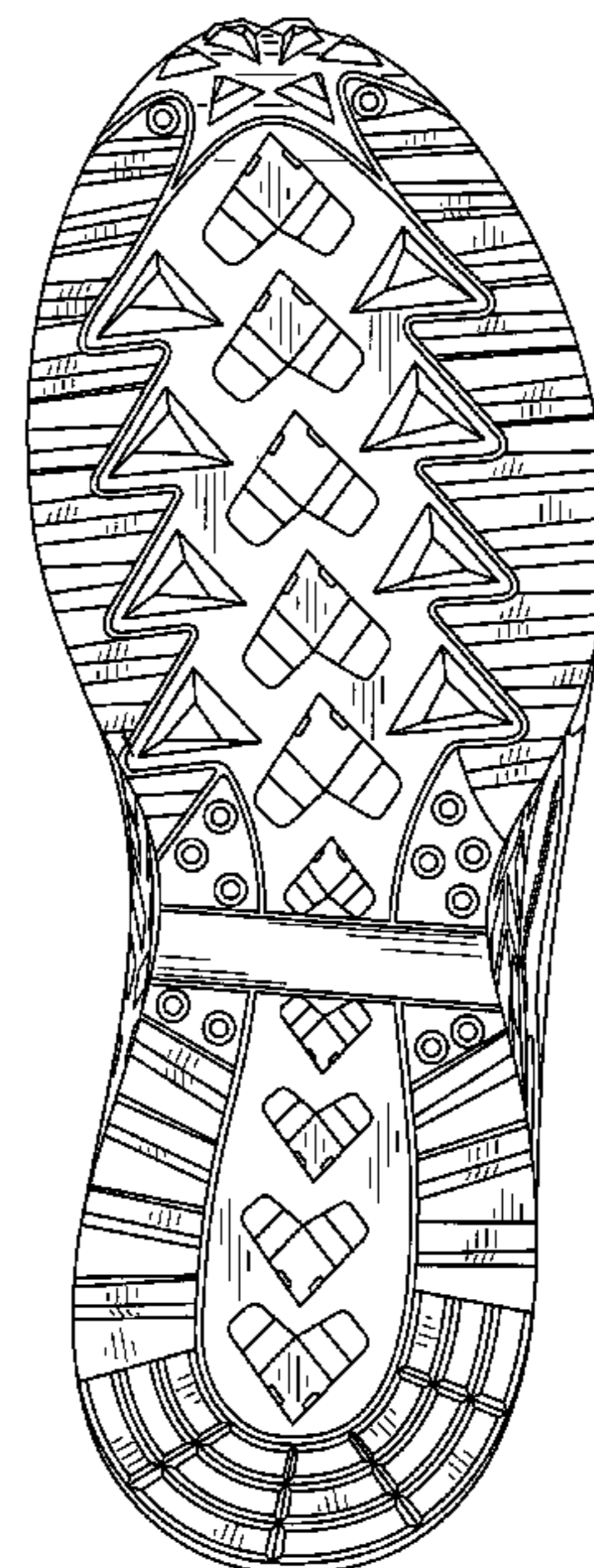



FIG. 1

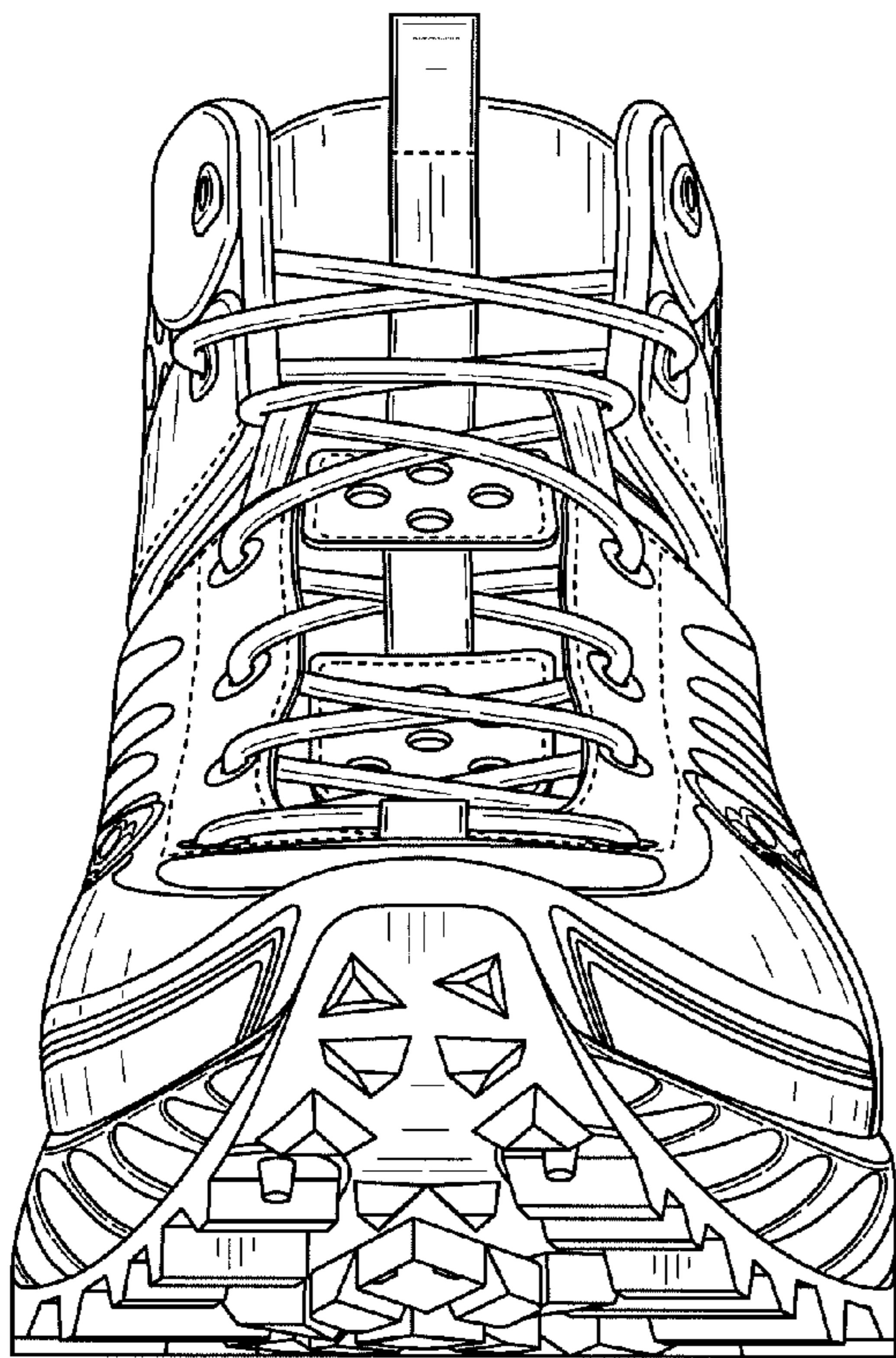

FIG. 2

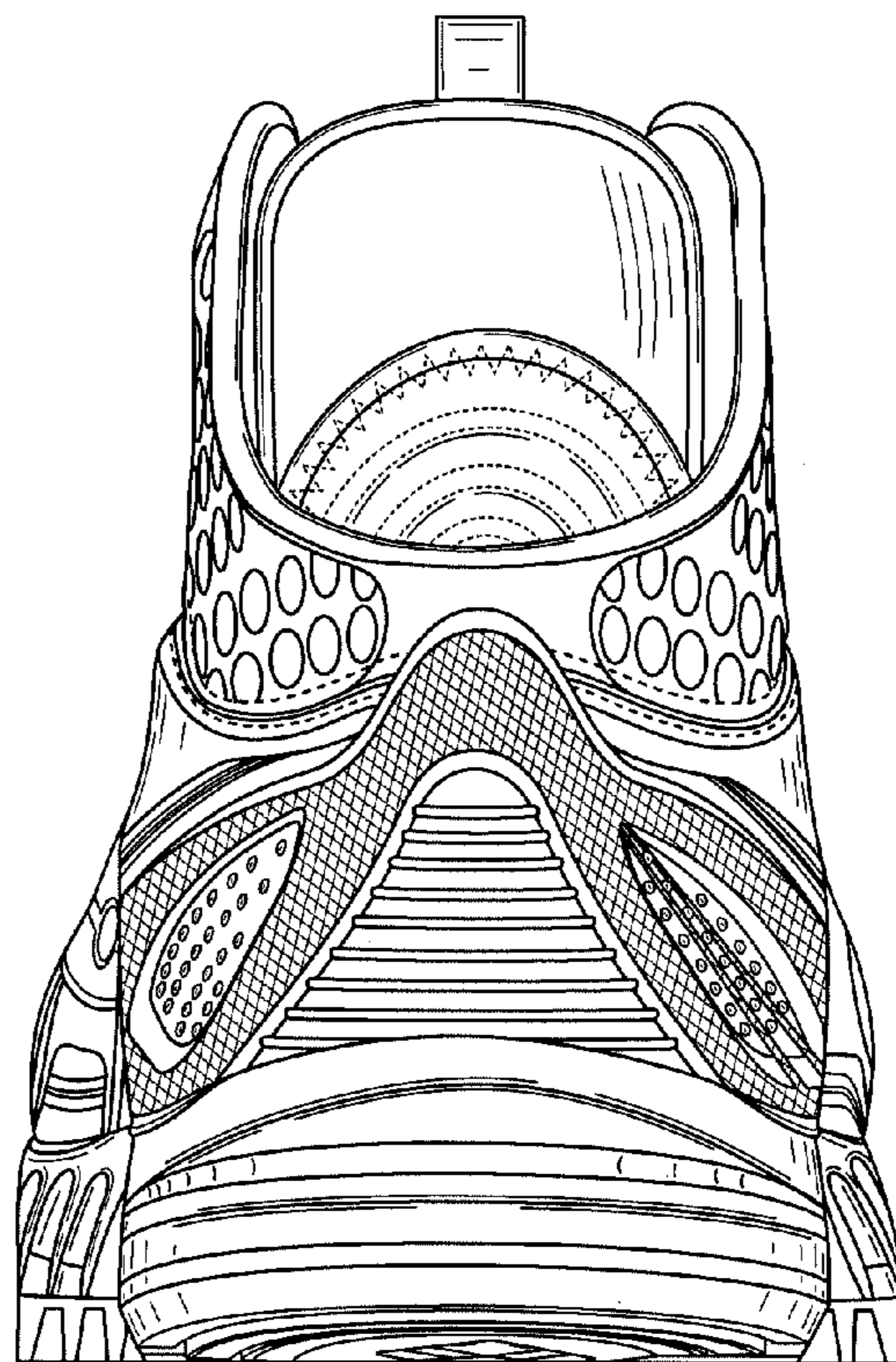

FIG. 3

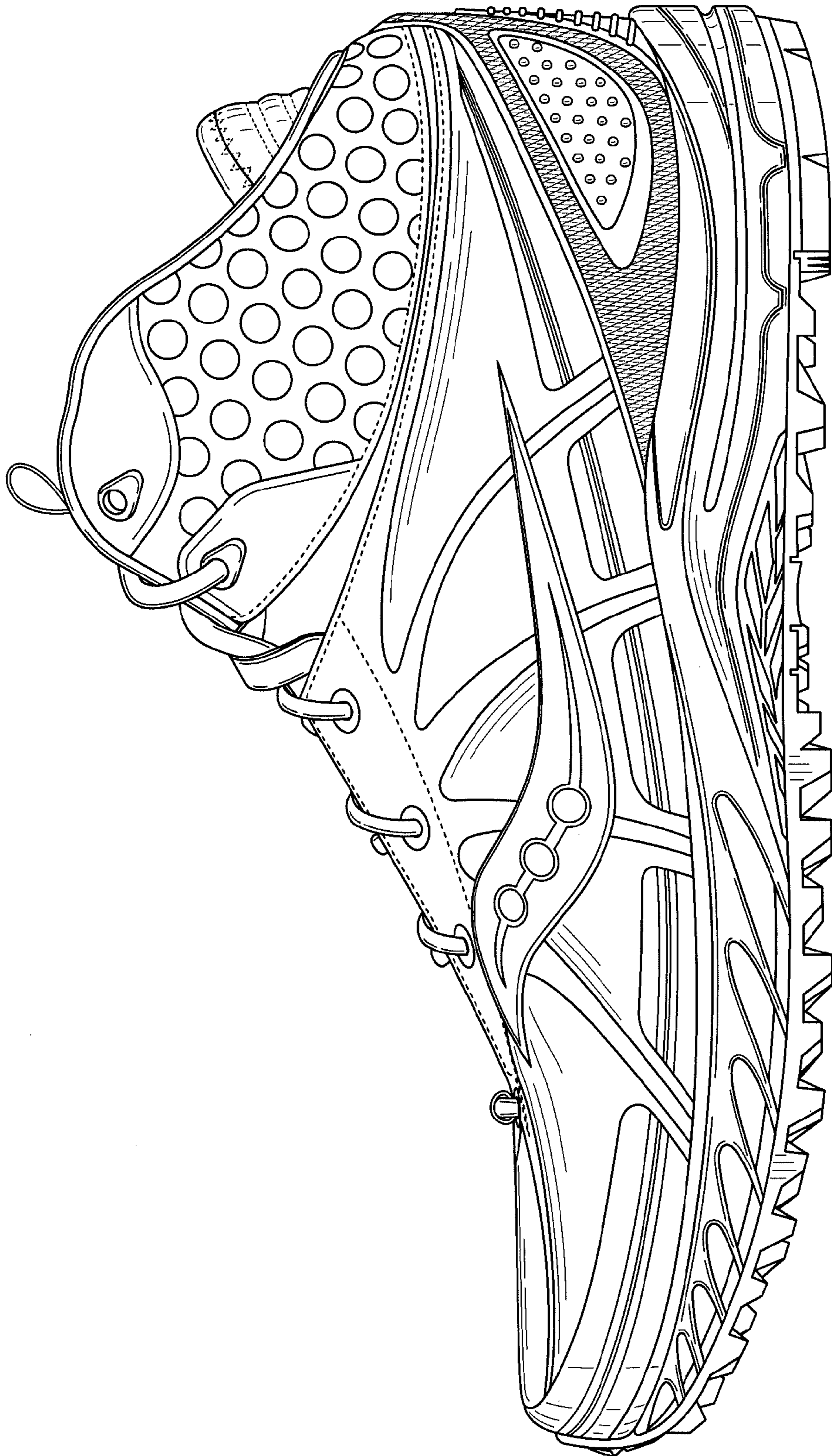

FIG. 4

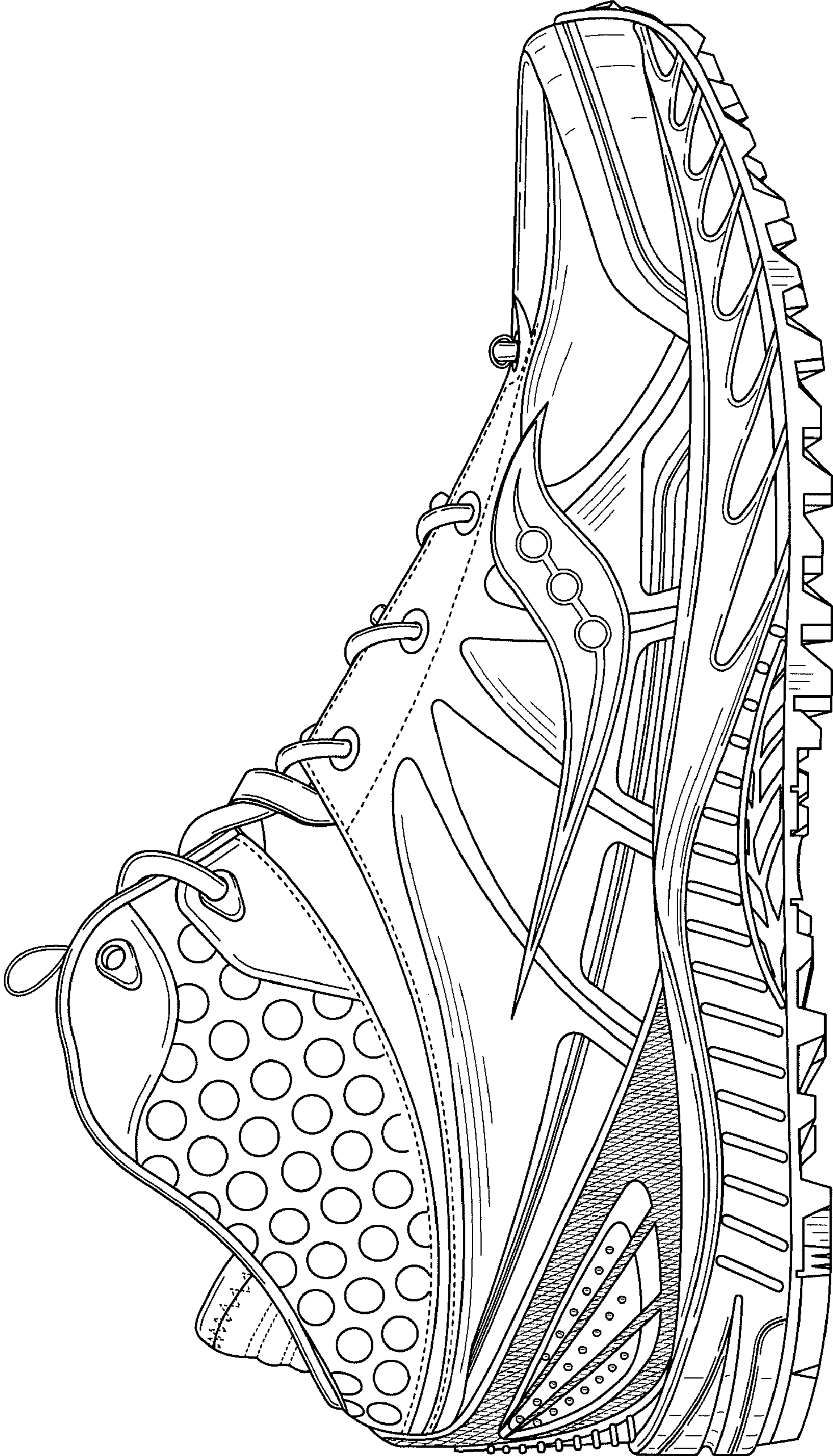

FIG. 5

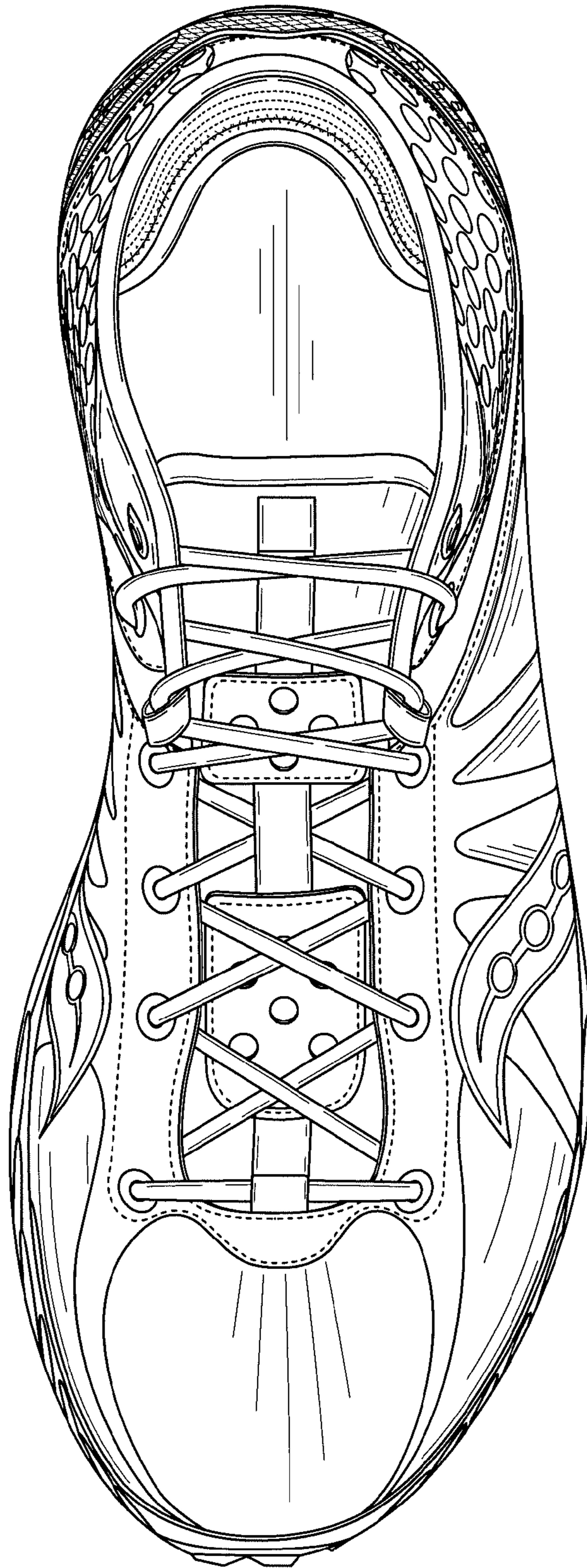

FIG. 6

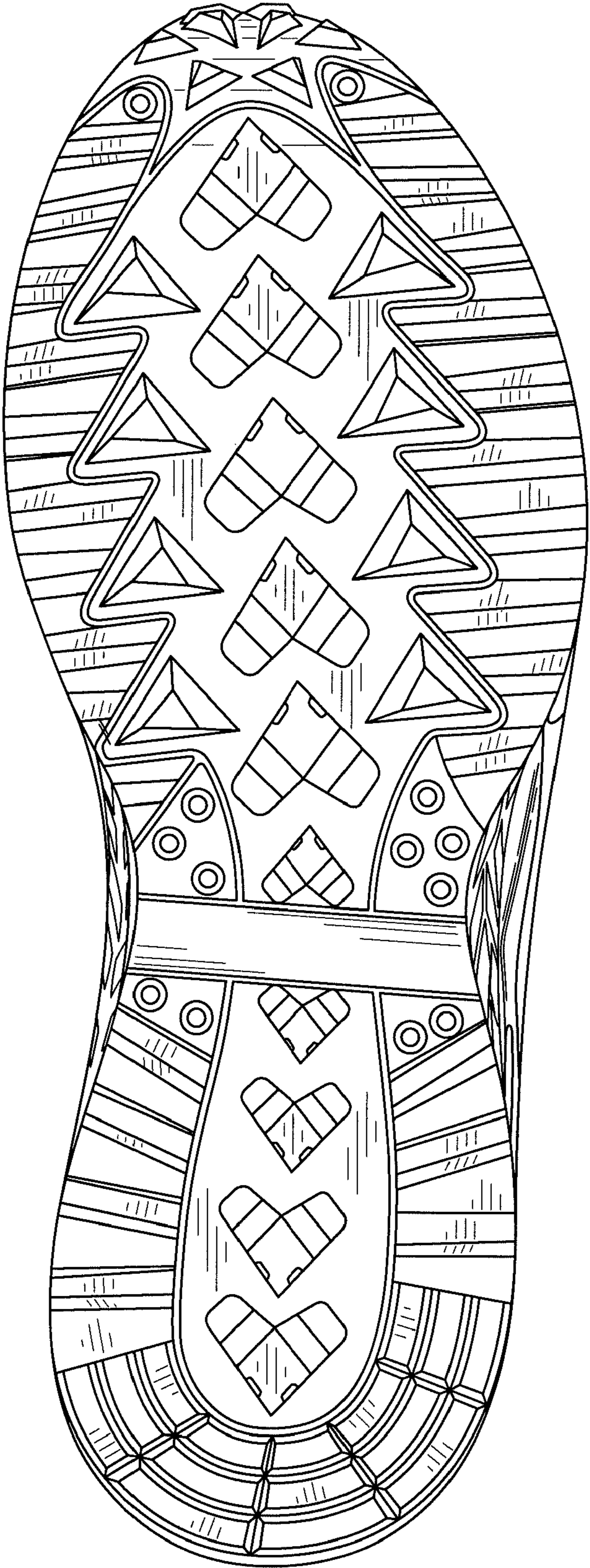

FIG. 7

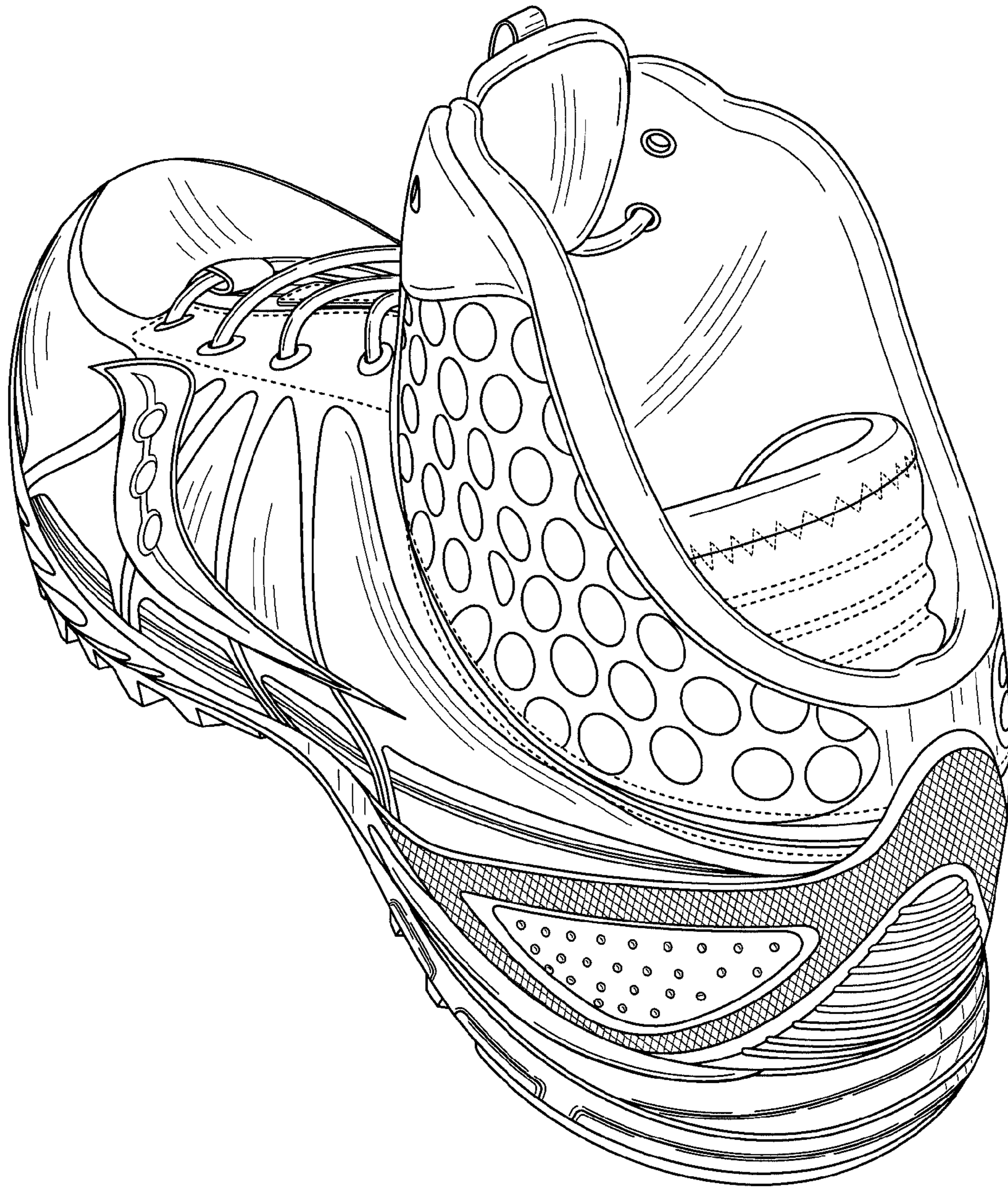

FIG. 8