



US00D671714S

(12) **United States Design Patent**  
**McCarroll**

(10) **Patent No.:** **US D671,714 S**  
(45) **Date of Patent:** **\*\* Dec. 4, 2012**

(54) **HOODED COAT**

(76) Inventor: **Susan L. McCarroll**, Metairie, LA (US)

(\*\*) Term: **14 Years**

(21) Appl. No.: **29/370,983**

(22) Filed: **Sep. 29, 2010**

(51) **LOC (9) Cl.** ..... **02-02**

(52) **U.S. Cl.** ..... **D2/831**

(58) **Field of Classification Search** ..... D2/717,  
D2/724, 725, 749, 750, 751, 755, 828, 830-834,  
D2/836, 839-841, 844, 845, 847, 849, 779;  
2/84, 90, 93, 95-98, 106, 108, 115, 116  
See application file for complete search history.

(56) **References Cited**

U.S. PATENT DOCUMENTS

2,129,454	A *	9/1938	Wilkie	.....	2/84
2,264,314	A *	12/1941	Johns	.....	2/84
2,368,654	A *	2/1945	Frank	.....	2/94
D261,070	S *	10/1981	Pettibone	.....	D2/831
D301,797	S *	6/1989	Lariviere	.....	D2/831
4,928,321	A *	5/1990	Dobson	.....	2/84
D457,711	S *	5/2002	Mahabir et al.	.....	D2/839
D600,888	S *	9/2009	Sky	.....	D2/839

D609,432	S *	2/2010	Jennings	.....	D2/831
D633,692	S *	3/2011	Lawrence et al.	.....	D2/831
2008/0235848	A1 *	10/2008	Wilder et al.	.....	2/69.5

\* cited by examiner

*Primary Examiner* — Rashida Johnson

(74) *Attorney, Agent, or Firm* — Keaty Law Firm

(57) **CLAIM**

The ornamental design for a hooded coat, as shown and described.

**DESCRIPTION**

FIG. 1 is a front view of the hooded coat with inner foot pockets of the present invention.

FIG. 2 is a back view thereof.

FIG. 3 is a right side view thereof; the undisclosed left hand side view being a mirror image thereof.

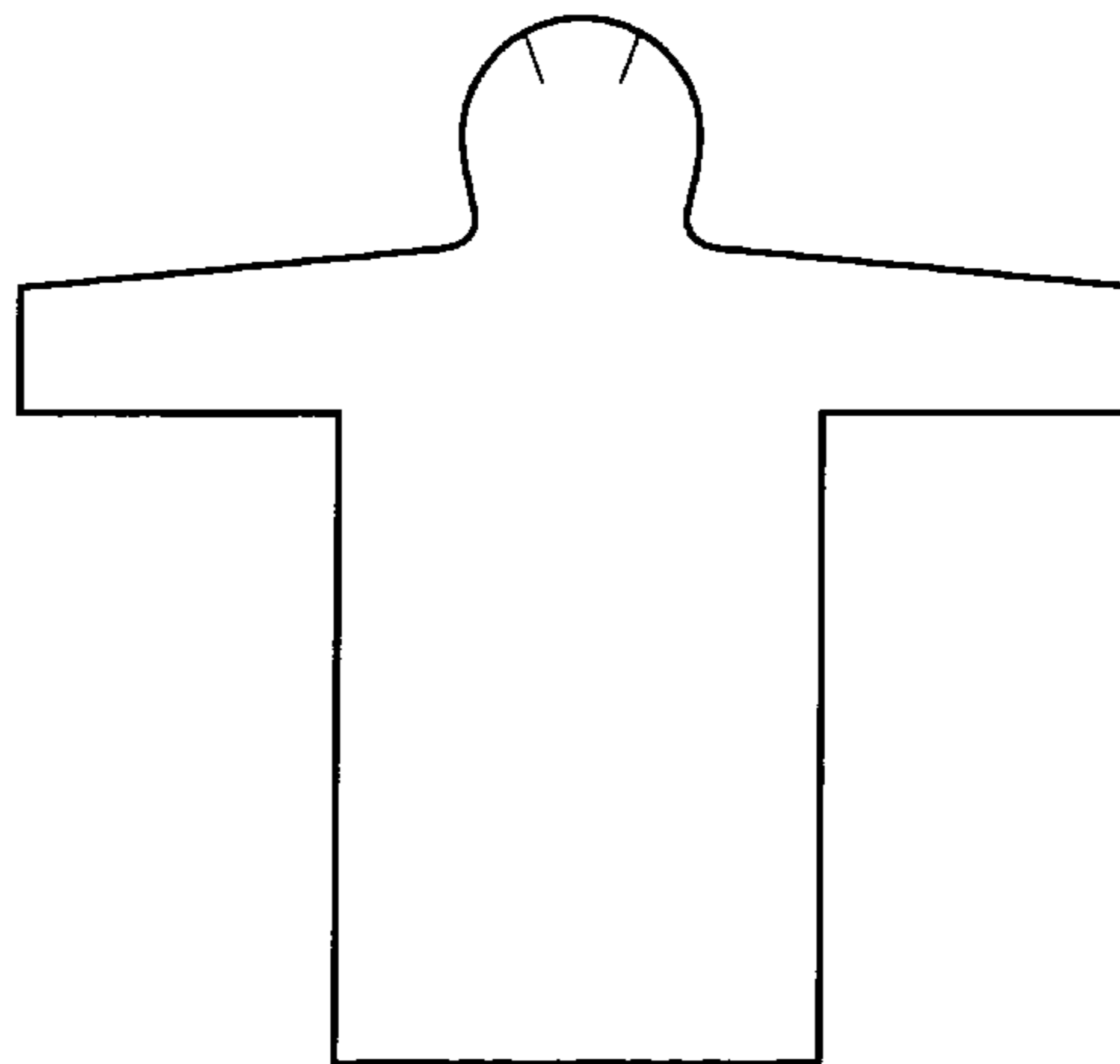
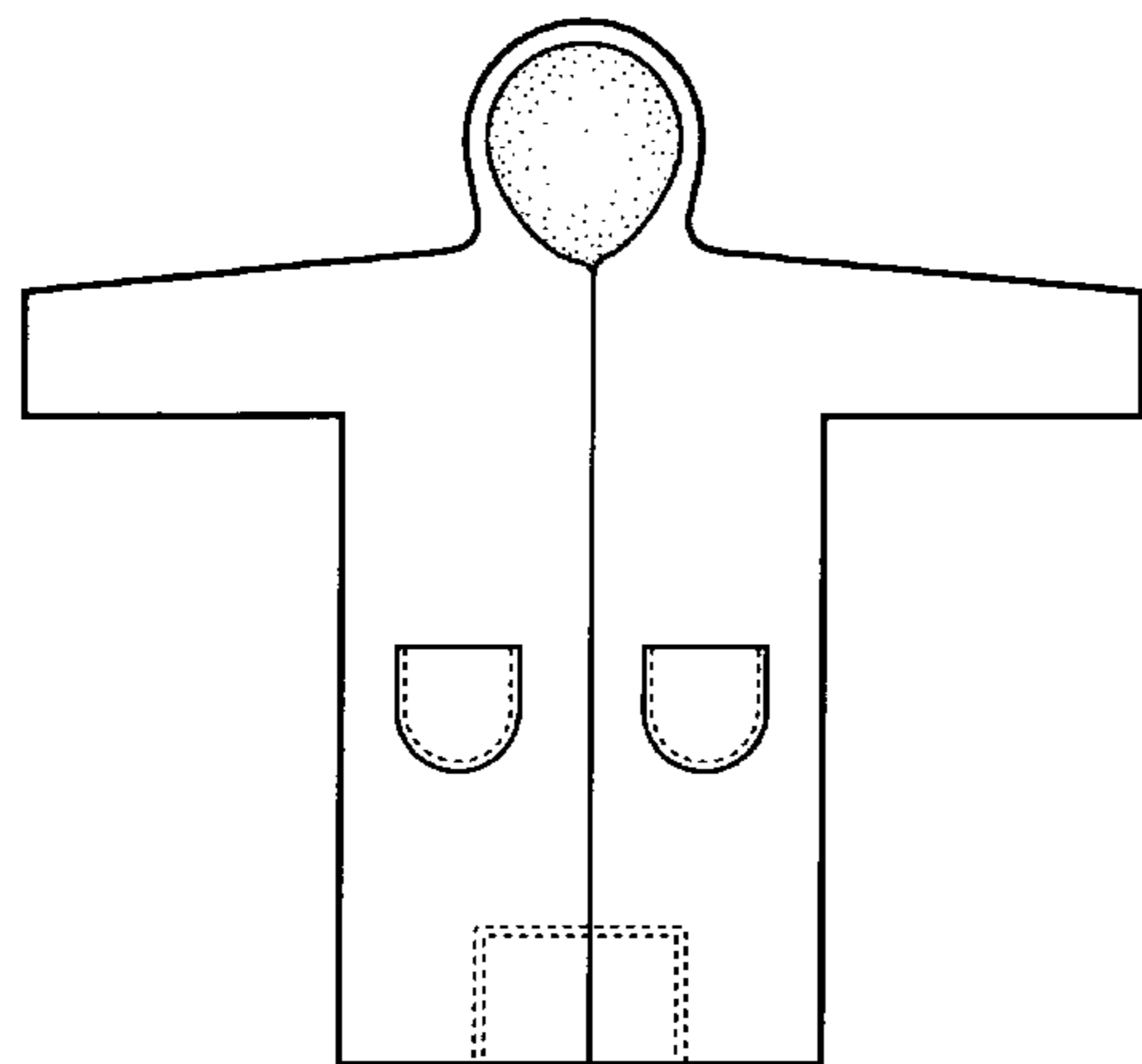
FIG. 4 is top view thereof; and,

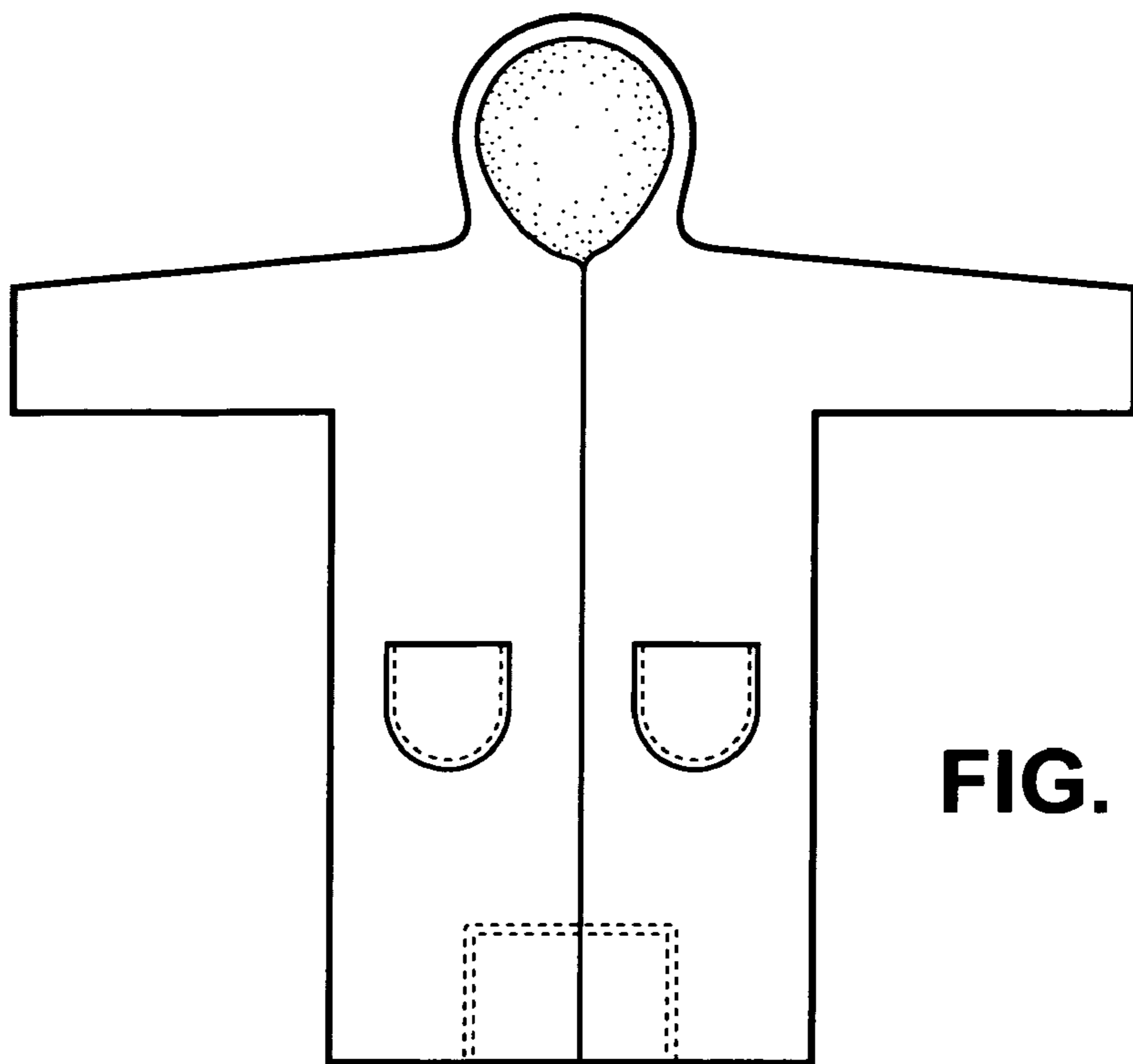
FIG. 5 is a bottom thereof.

The broken lines in the drawings represent the portions of the hooded coat, which form no part of the claimed design.

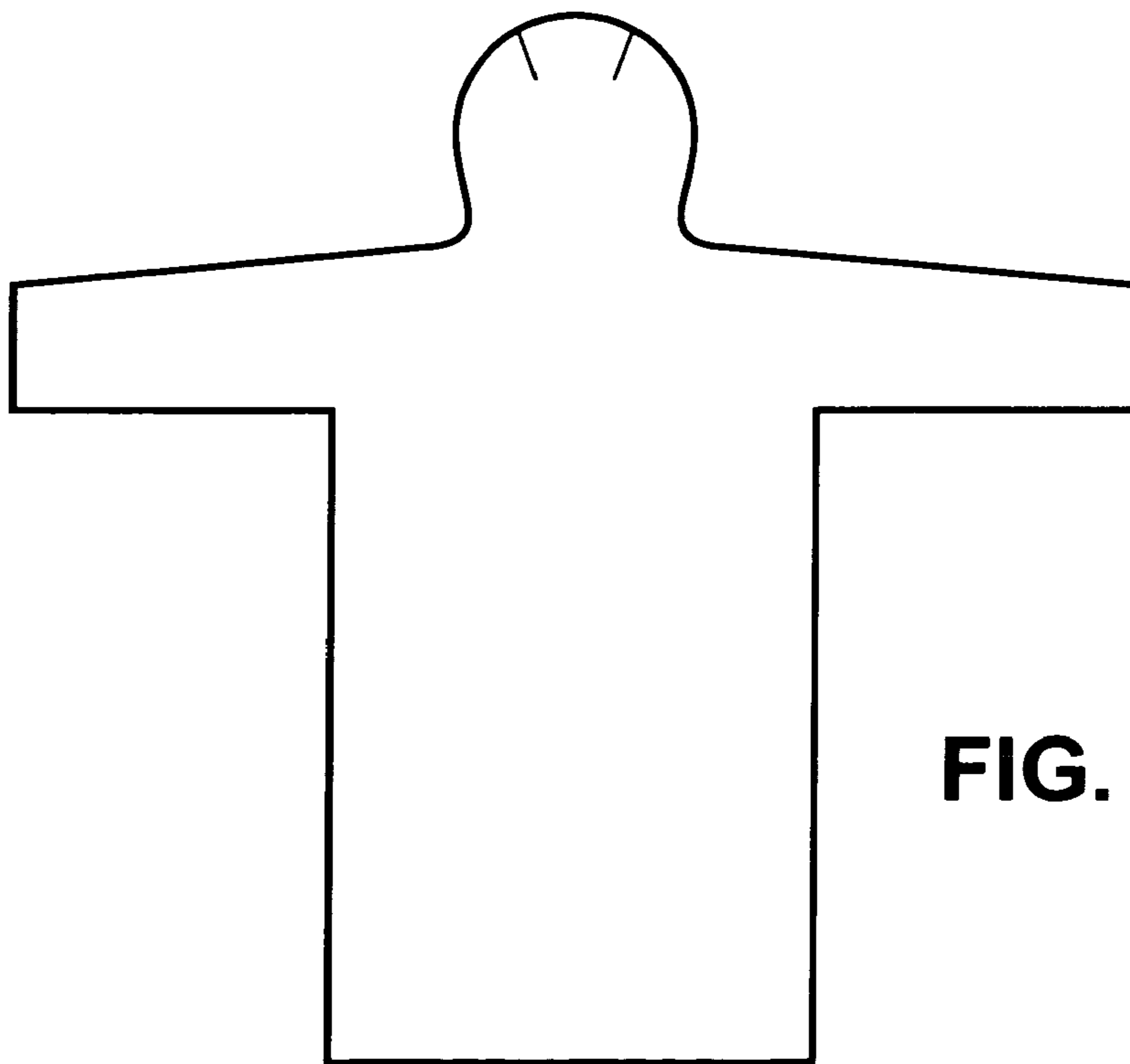
The broken, phantom lines showing the stitch lines surrounding the pockets and the position, number and size of these elements relative to the claimed design are to show the environment only and are not part of the claimed design itself.

**1 Claim, 2 Drawing Sheets**

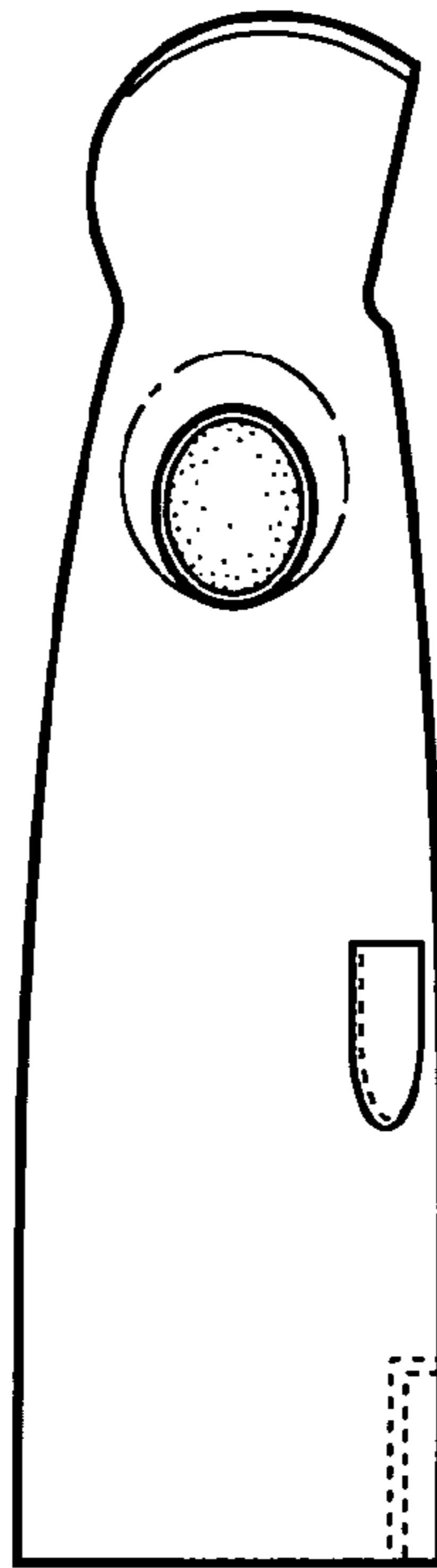




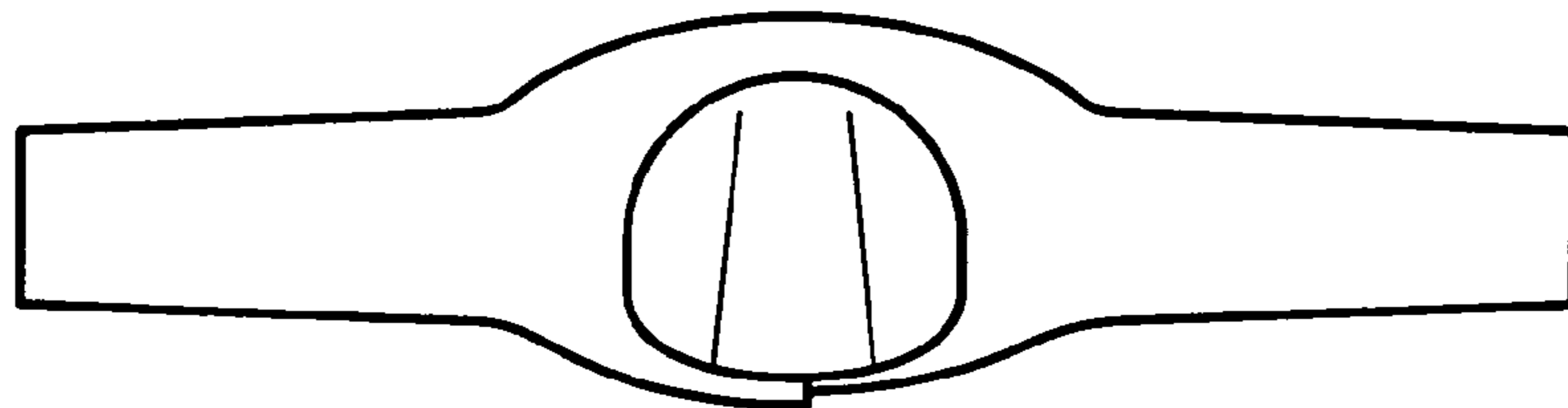
**FIG. 1**



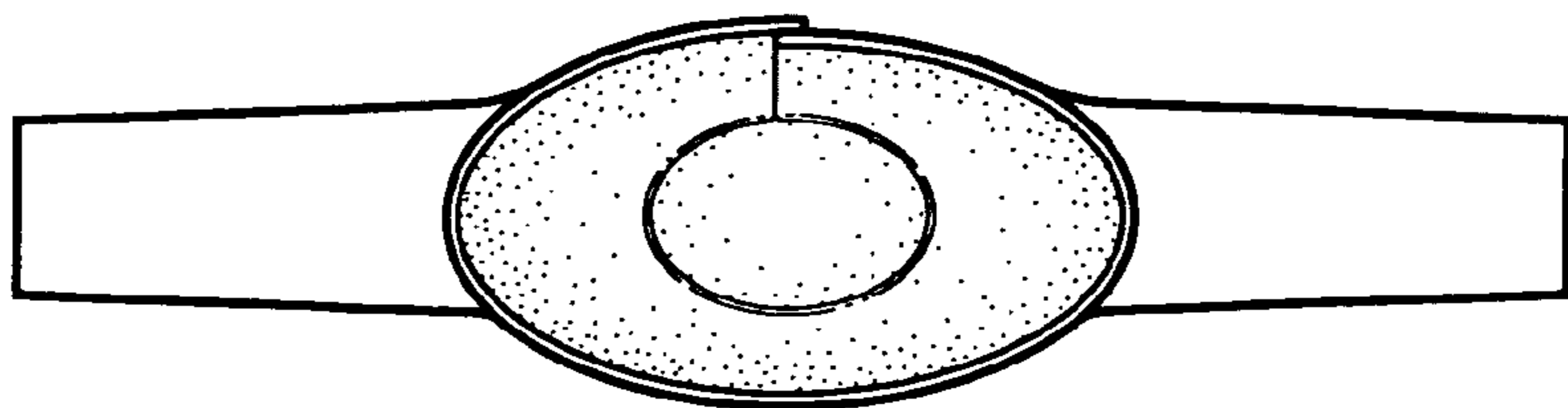
**FIG. 2**



**FIG. 3**



**FIG. 4**



**FIG. 5**