



US00D671669S

(12) **United States Design Patent**
Orozco

(10) **Patent No.:** **US D671,669 S**
(45) **Date of Patent:** **** Nov. 27, 2012**

(54) **LIGHTING FIXTURE**

(75) Inventor: **Sergio Orozco**, West New York, NJ (US)

(73) Assignee: **The L.D. Kichler Co.**, Cleveland, OH (US)

(**) Term: **14 Years**

(21) Appl. No.: **29/374,530**

(22) Filed: **Aug. 29, 2011**

Related U.S. Application Data

(60) Continuation-in-part of application No. 29/370,099, filed on Jun. 4, 2010, now Pat. No. Des. 644,371, which is a continuation-in-part of application No. 29/308,457, filed on Jun. 18, 2008, now abandoned, which is a continuation-in-part of application No. 29/307,520, filed on Apr. 24, 2008, now abandoned, which is a division of application No. 29/291,719, filed on Sep. 12, 2007, now Pat. No. Des. 570,523, which is a division of application No. 29/234,767, filed on Jul. 22, 2005, now Pat. No. Des. 564,123, which is a continuation of application No. 29/153,392, filed on Jan. 7, 2002, now Pat. No. Des. 511,019, said application No. 29/308,457 is a continuation-in-part of application No. 29/291,738, filed on Sep. 12, 2007, now Pat. No. Des. 578,244, which is a division of application No. 29/265,173, filed on Aug. 24, 2006, now Pat. No. Des. 560,841, which is a division of application No. 29/185,163, filed on Jun. 24, 2003,

(Continued)

(51) **LOC (9) Cl.** **26-03**

(52) **U.S. Cl.** **D26/85; D26/67; D26/128**

(58) **Field of Classification Search** **D26/67, D26/68, 72, 85, 87, 89, 92, 128, 131, 135; 362/133, 147, 404-408, 431, 432**

See application file for complete search history.

(56) **References Cited**

U.S. PATENT DOCUMENTS

D206,881 S * 2/1967 Moranduzzo D11/121
(Continued)

OTHER PUBLICATIONS

All lighting fixtures from the "Prairie House Collection" shown on pp. 286 and 287 of the Murray-Feiss 2005 The Big Year catalog. (3 pages, includes front cover of catalog).*

(Continued)

Primary Examiner — Clare E Heflin

(74) *Attorney, Agent, or Firm* — Calfee, Halter & Griswold LLP

(57) **CLAIM**

I claim the ornamental designs for a lighting fixture, as shown and described.

DESCRIPTION

FIG. 1 is a perspective view of a lighting fixture having mirror image symmetry taken along a vertical imaginary plane that bisects the canopy. The lantern has four-way, ninety degree overall rotational symmetry.

FIG. 2 is a perspective view of a lighting fixture having mirror image symmetry taken along a vertical imaginary plane that bisects the canopy. The lantern has four-way, ninety degree overall rotational symmetry.

FIG. 3 is a perspective view of a lighting fixture having mirror image symmetry taken along a vertical imaginary plane that bisects the canopy. The lantern has four-way, ninety degree overall rotational symmetry.

FIG. 4 is a perspective view of a lighting fixture having four-way, ninety degree overall rotational symmetry; and, FIG. 5 is a perspective view of a lighting fixture having four-way, ninety degree overall rotational symmetry.

The broken lines shown on the drawings are for illustrative purposes only and form no part of the claimed design.

1 Claim, 5 Drawing Sheets

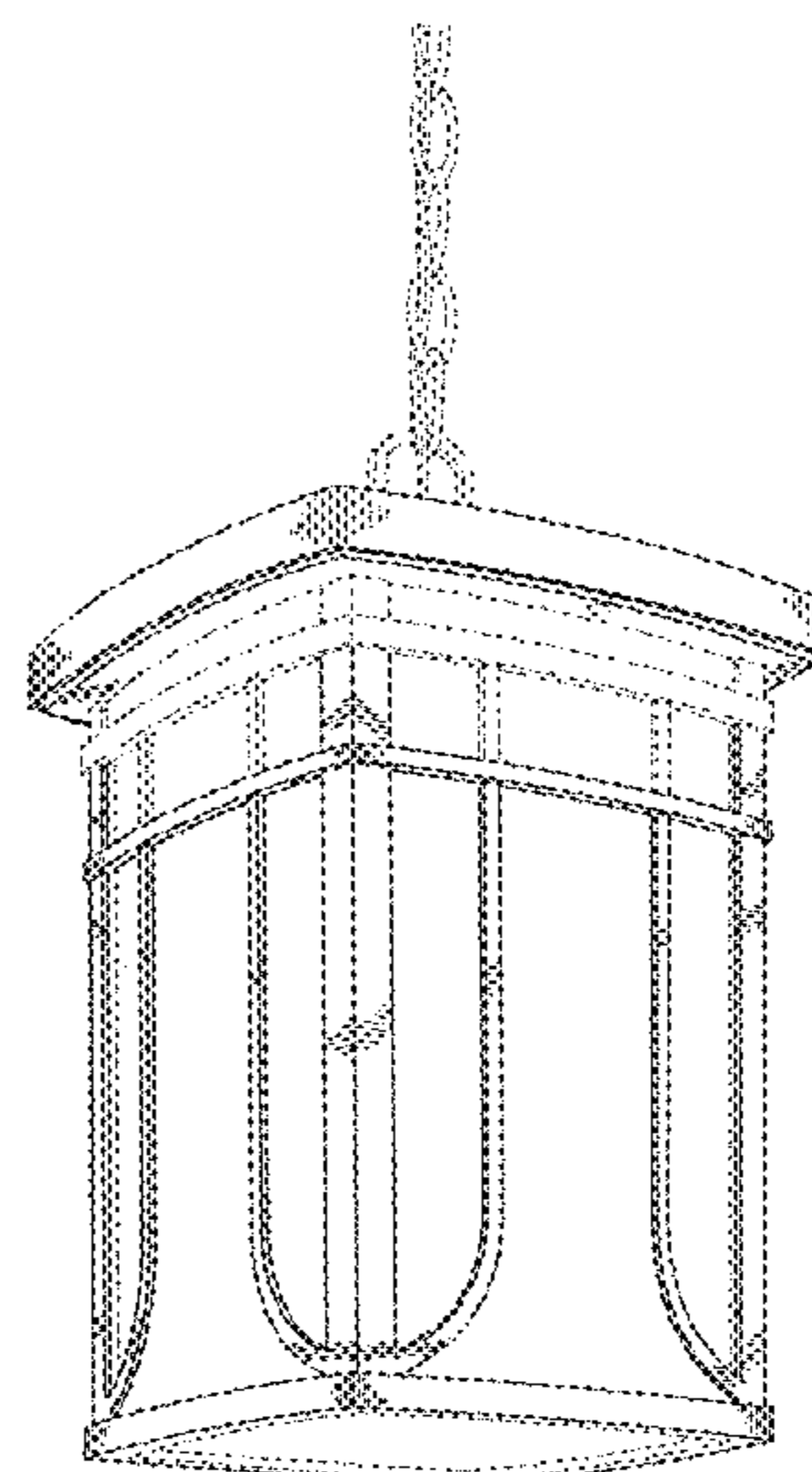
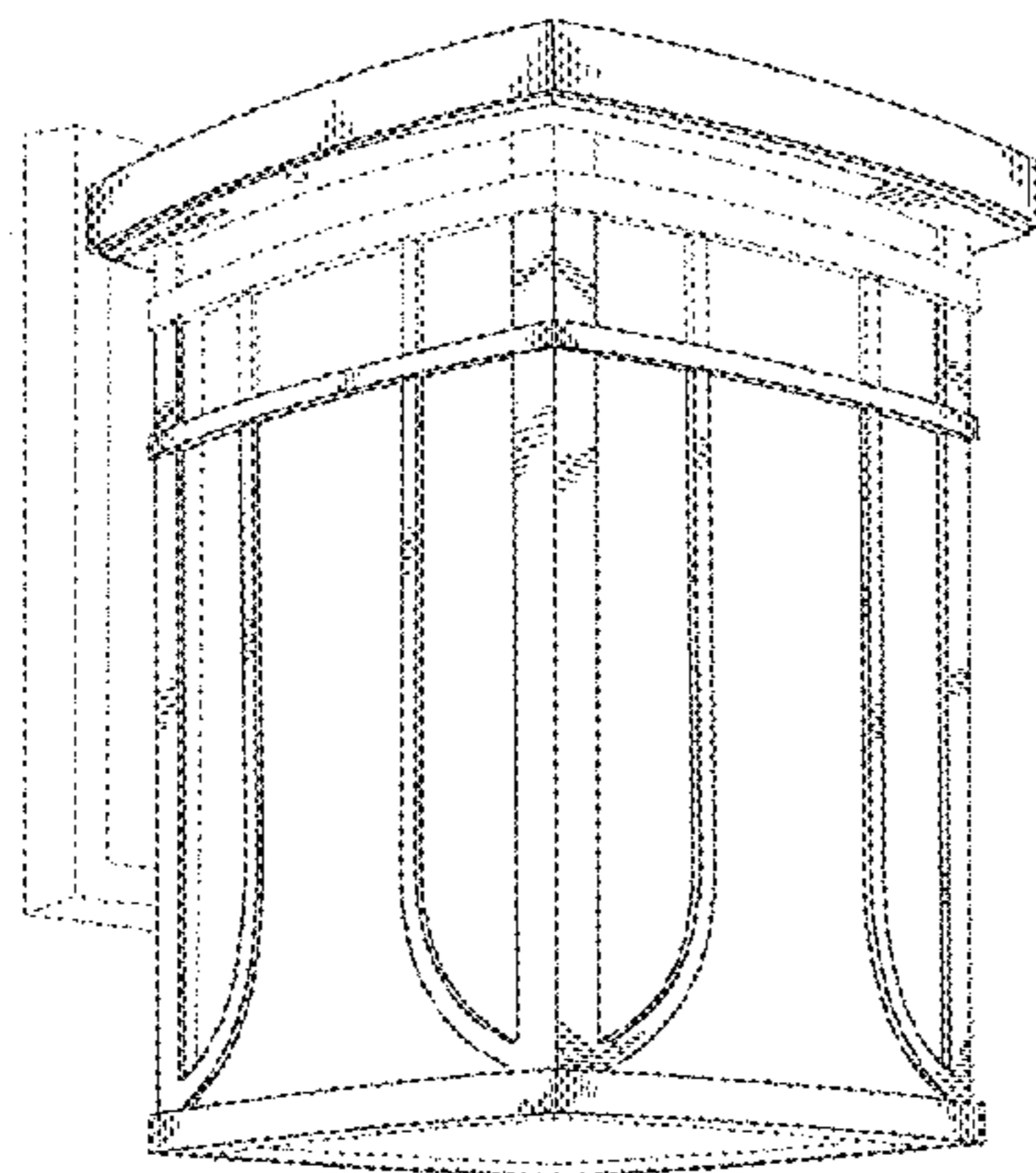

Related U.S. Application Data

now Pat. No. Des. 530,845, said application No. 29/308,457 is a continuation-in-part of application No. 29/292,839, filed on Oct. 30, 2007, now Pat. No. Des. 575,446, which is a division of application No. 29/283,466, filed on Aug. 15, 2007, now Pat. No. Des. 585,591, which is a continuation of application No. 29/221,429, filed on Jan. 14, 2005, now Pat. No. Des. 550,886, said application No. 29/308,457 is a continuation-in-part of application No. 29/292,268, filed on Oct. 4, 2007, now Pat. No. Des. 580,084, which is a division of application No. 29/221,430, filed on Jan. 14, 2005, now Pat. No. Des. 561,375, said application No. 29/308,457 is a continuation-in-part of application No. 29/276,225, filed on Jan. 19, 2007, now Pat. No. Des. 573,293, which is a continuation of application No. 29/257,608, filed on Apr. 6, 2006, now Pat. No. Des. 561,371, said application No. 29/308,457 is a continuation-in-part of application No. 29/261,674, filed on Jun. 16, 2006, now abandoned, and a continuation-in-part of application No. 29/268,178, filed on Oct. 31, 2006, now Pat. No. Des. 578,238, and a continuation-in-part of application No. 29/291,411, filed on Aug. 27, 2007, now Pat. No. Des. 583,089, and a continuation-in-part of application No. 29/293,627, filed on Dec. 4, 2007, now Pat. No. Des. 580,088, and a continuation-in-part of application No. 29/294,158,

filed on Dec. 21, 2007, now abandoned, application No. 29/374,530, which is a continuation-in-part of application No. 29/349,433, filed on Apr. 1, 2010, now Pat. No. Des. 645,195, and a continuation-in-part of application No. 29/330,797, filed on Jan. 14, 2009, now Pat. No. Des. 622,892, and a continuation-in-part of application No. 29/315,416, filed on Jun. 23, 2009, now abandoned.

(56)

References Cited

U.S. PATENT DOCUMENTS

D382,665	S	*	8/1997	Ruggles et al.	D26/85
D437,962	S	*	2/2001	Thomas, Jr.	D26/87
D461,578	S	*	8/2002	Cheong	D26/67
D535,427	S	*	1/2007	Chandler	D26/87
D537,189	S	*	2/2007	Zhang	D26/87
D539,462	S	*	3/2007	Dolan	D26/87
D541,974	S	*	5/2007	Yuan	D26/87
D580,084	S	*	11/2008	Walsh	D26/68
D586,493	S	*	2/2009	Parres	D26/87
D588,294	S	*	3/2009	Flores	D26/85
D653,380	S	*	1/2012	Chen	D26/87

OTHER PUBLICATIONS

All lighting fixtures from the "Lucerne" collection shown on pp. 222 and 223 of the Hinkley Lighting 2005-2006 catalog. © 2005. (3 pages, includes rear cover of catalog).*

* cited by examiner

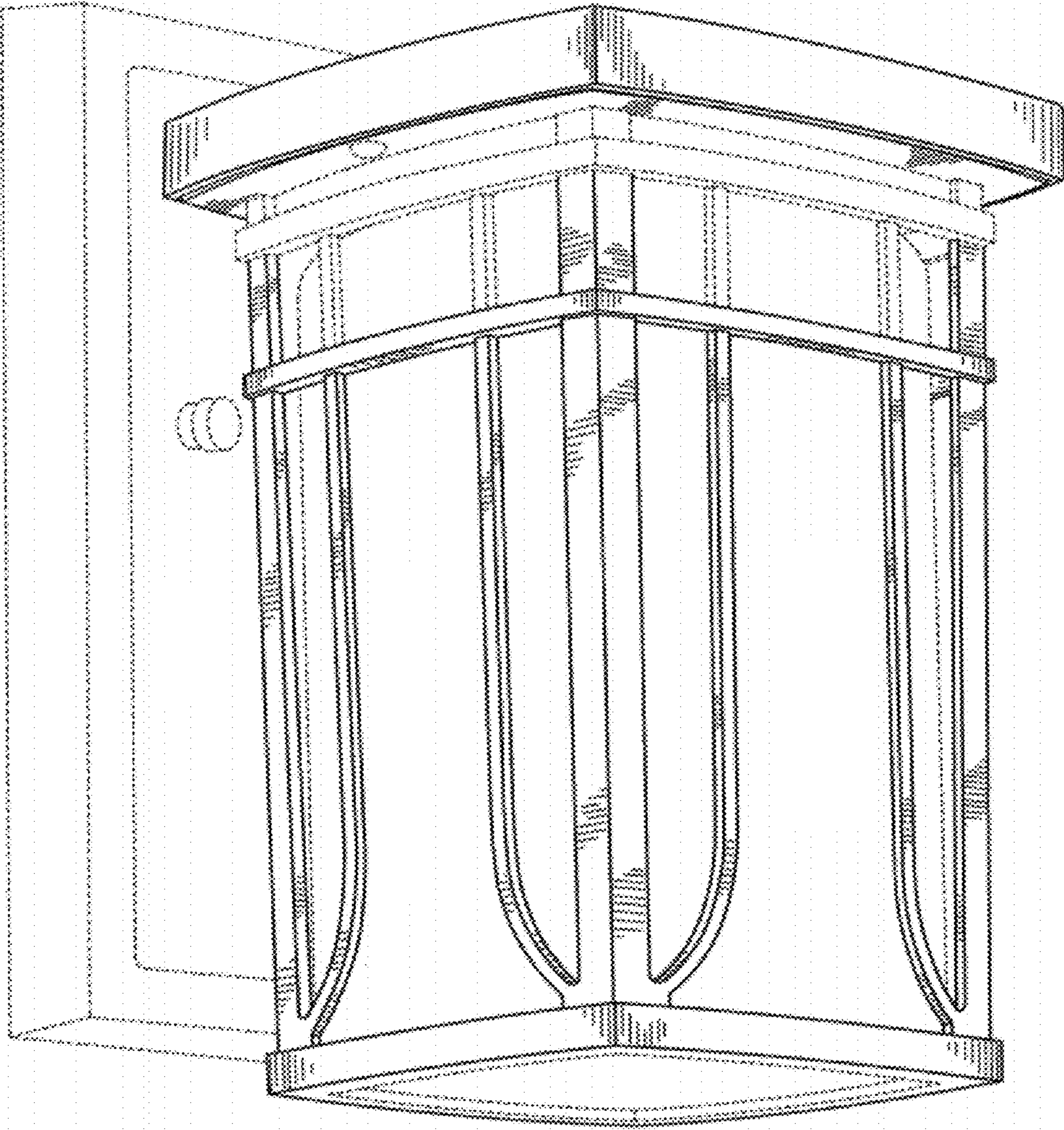

Fig. 1

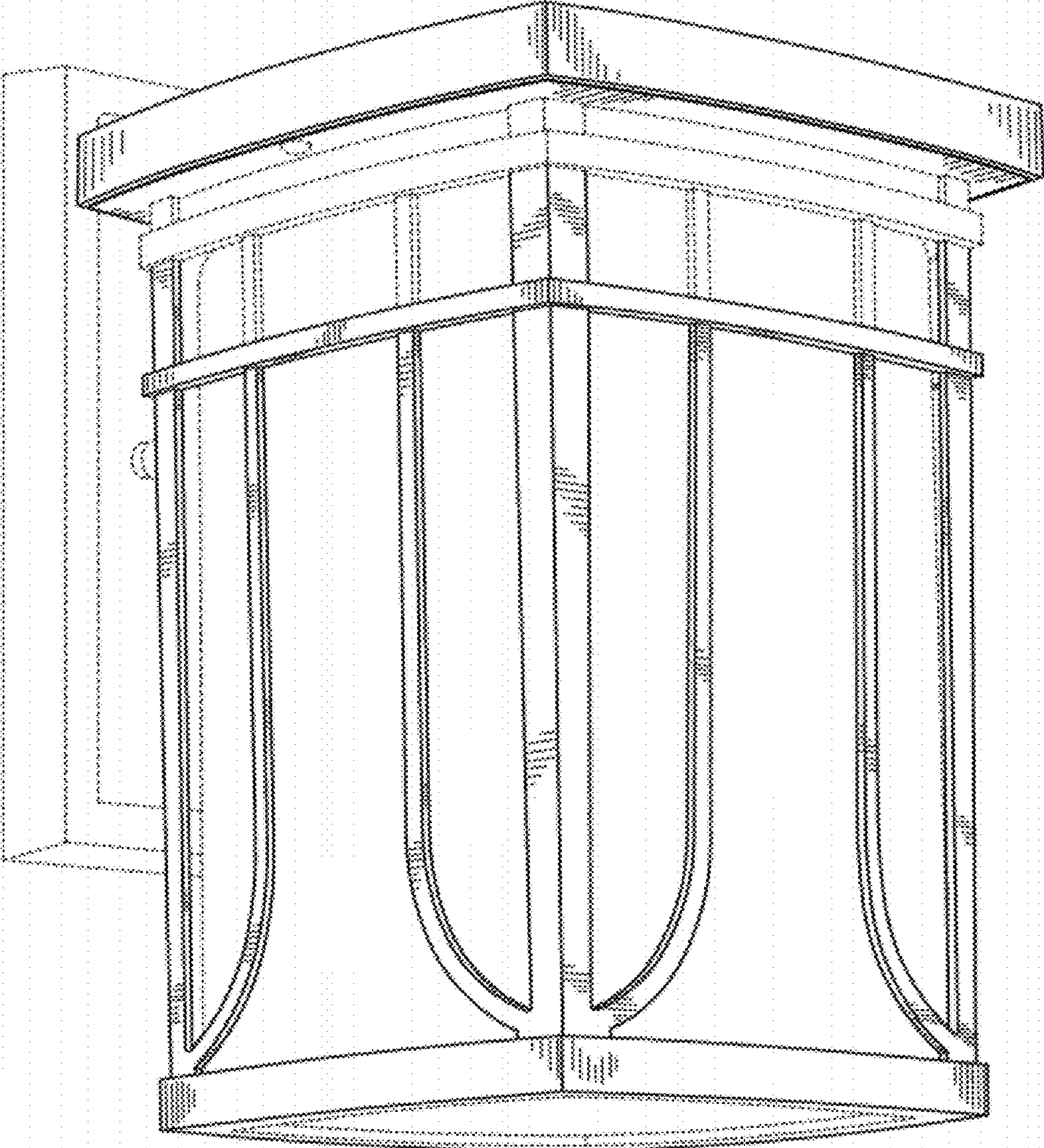

Fig. 2

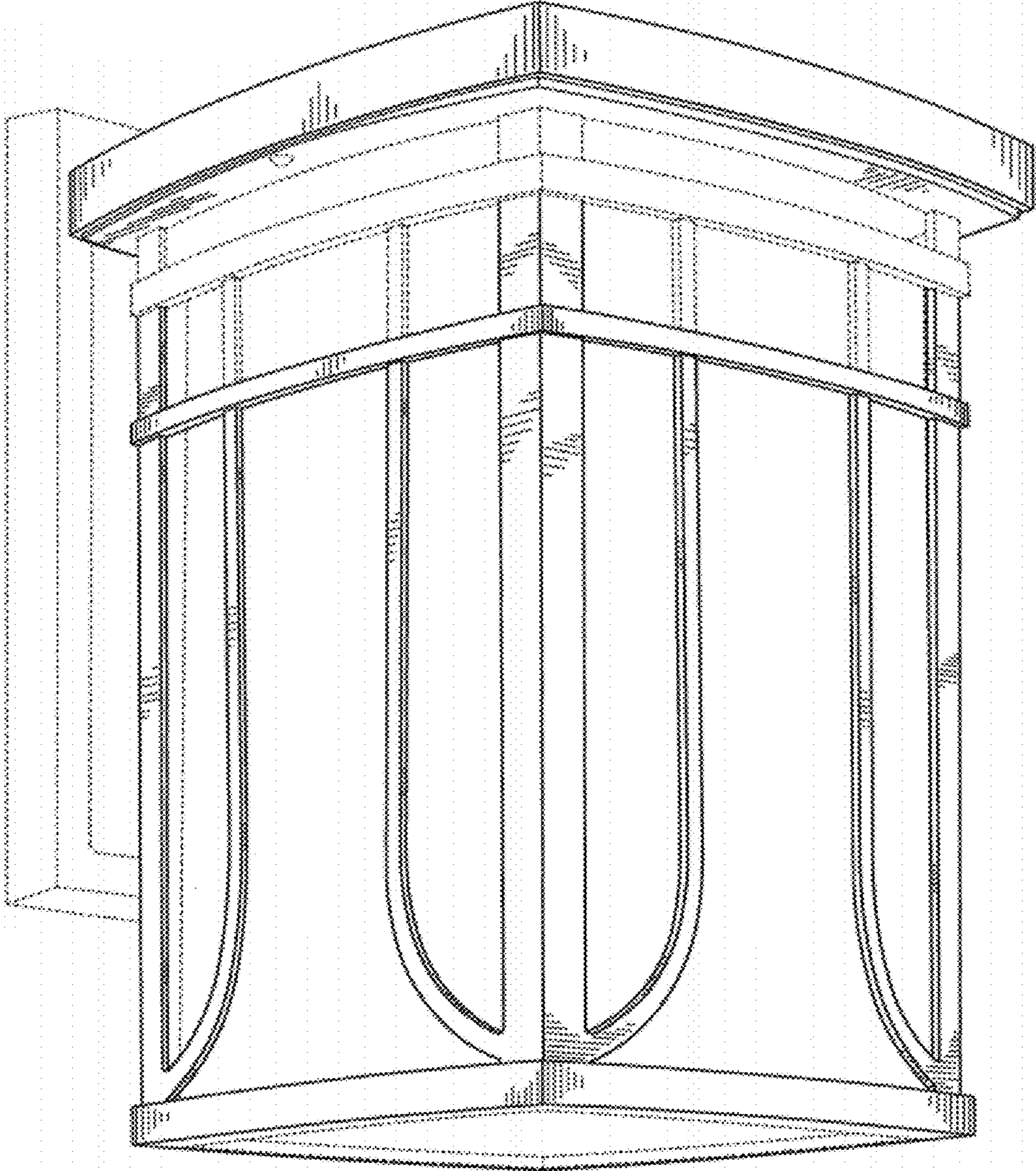

Fig. 3

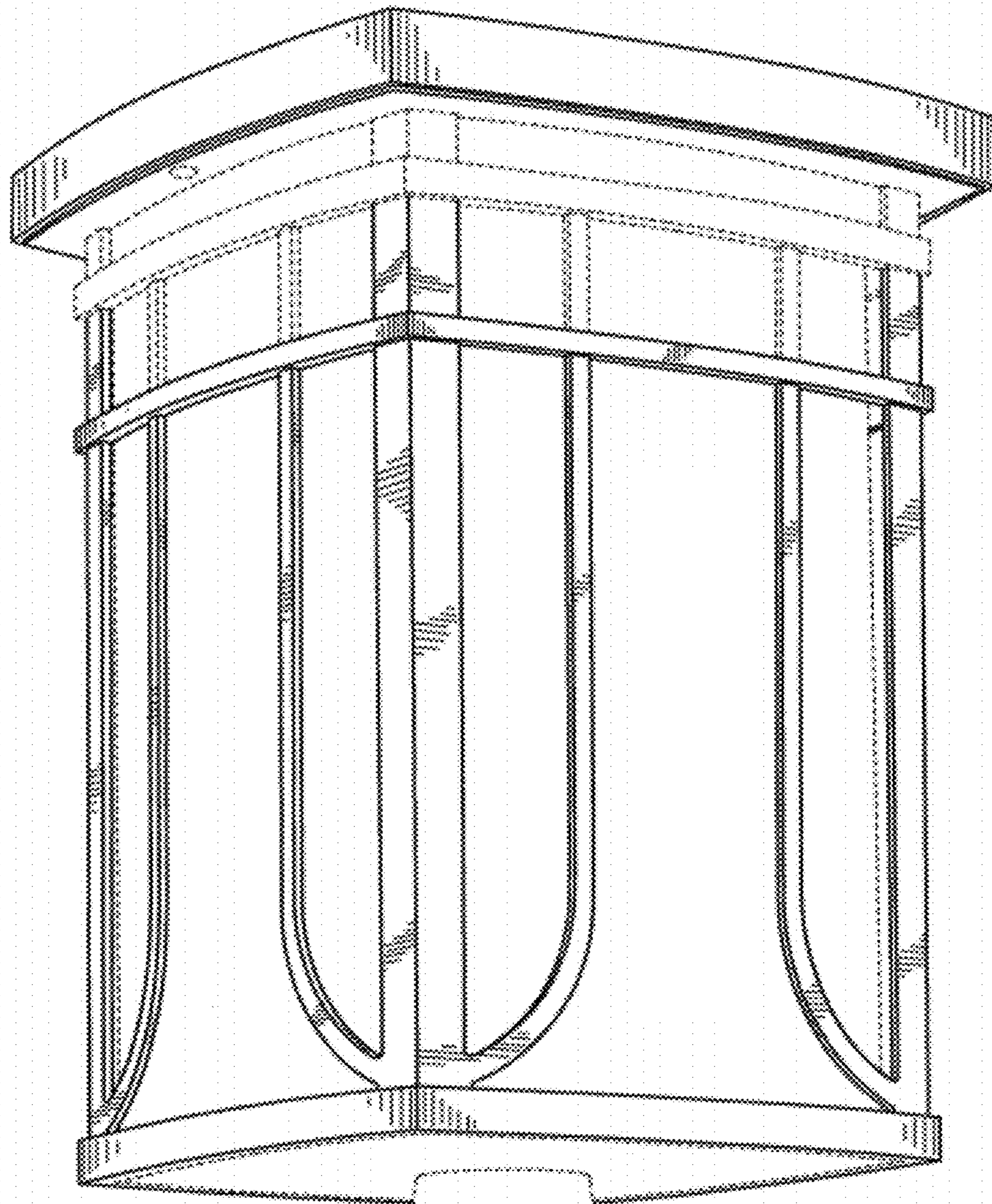
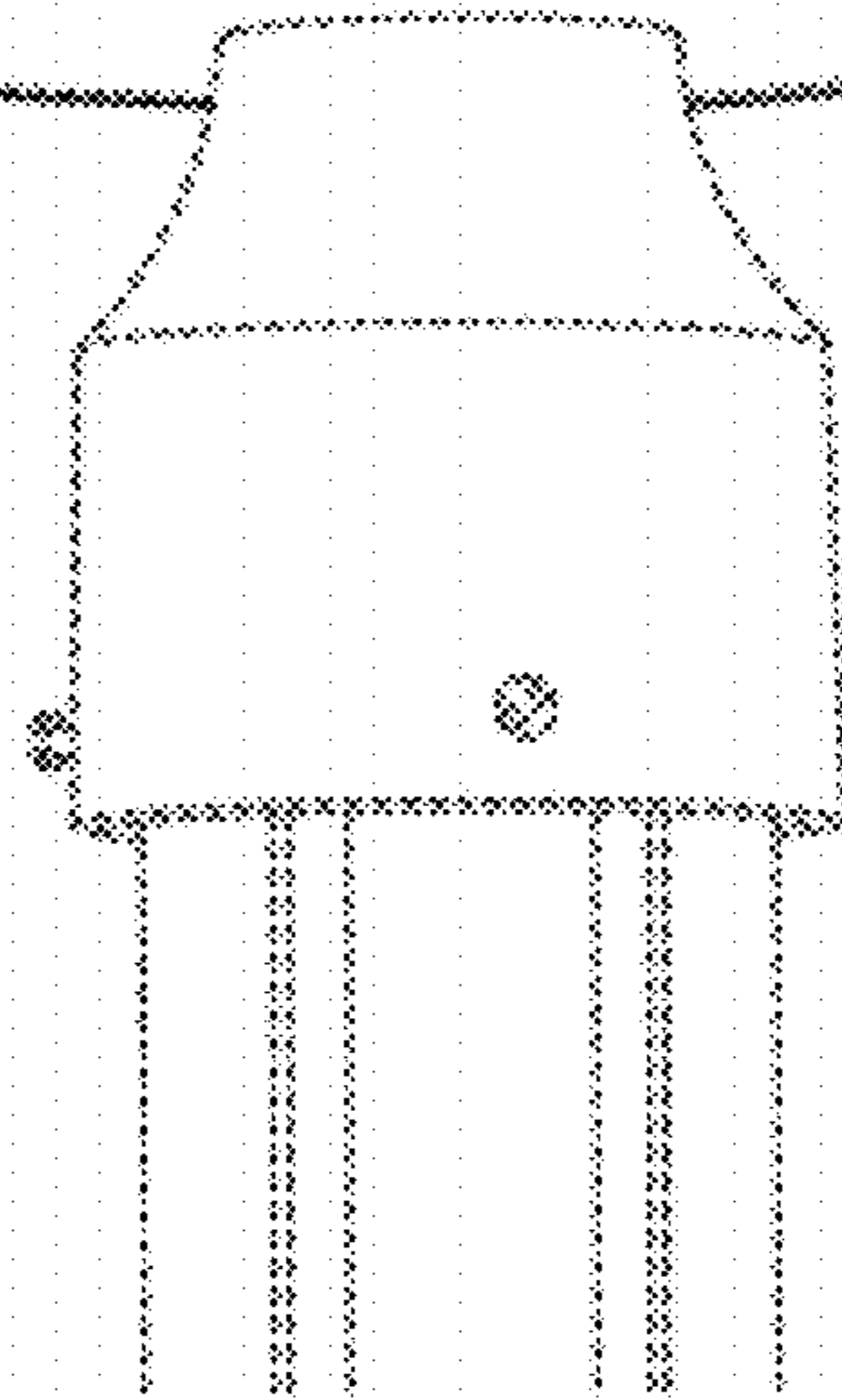

Fig. 4



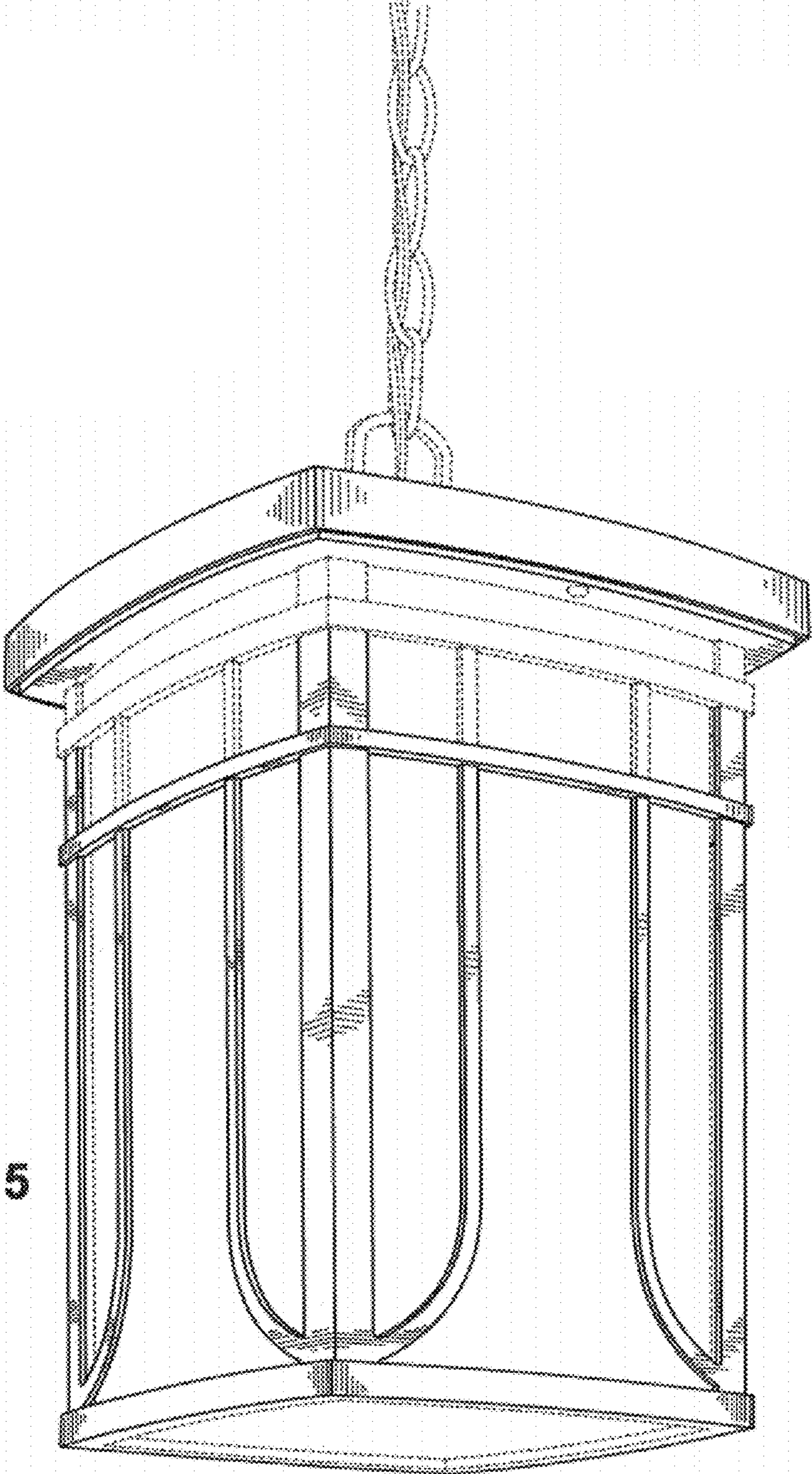

Fig. 5