



US00D671668S

(12) **United States Design Patent**  
**Rowlette, Jr. et al.**

(10) **Patent No.:** **US D671,668 S**  
(45) **Date of Patent:** **\*\* Nov. 27, 2012**

(54) **LIGHTING FIXTURE**

(75) Inventors: **John R. Rowlette, Jr.**, Raleigh, NC  
(US); **Craig William Hardin**, Apex, NC  
(US); **Scott Schwab**, Durham, NC (US)

(73) Assignee: **Cree, Inc.**, Durham, NC (US)

(\*\*) Term: **14 Years**

(21) Appl. No.: **29/380,379**

(22) Filed: **Dec. 3, 2010**

(51) **LOC (9) Cl.** ..... **26-05**

(52) **U.S. Cl.** ..... **D26/74**

(58) **Field of Classification Search** ..... D26/74,  
D26/72, 113, 118, 133, 134, 136, 24, 59,  
D26/63, 75, 76, 77, 78, 79, 80, 81, 82, 83,  
D26/84, 85, 138; 362/126, 145, 146, 147,  
362/148, 150, 151, 152, 153, 153.1, 218,  
362/217.05, 217.06, 217.07, 294, 296.01,  
362/296.07, 296.08, 311.01, 311.07, 311.09,  
362/345, 364, 365, 366, 373; D23/379  
See application file for complete search history.

(56) **References Cited**

**U.S. PATENT DOCUMENTS**

D383,564	S	*	9/1997	Lecluze	.....	D26/118
D386,805	S	*	11/1997	Bonnette et al.	.....	D26/74
D397,472	S	*	8/1998	Lecluze	.....	D26/118
5,800,038	A		9/1998	McCool		
D399,590	S	*	10/1998	Lecluze	.....	D26/118
6,193,392	B1		2/2001	Lodhie		
D473,966	S	*	4/2003	Lecluze	.....	D26/74
D474,298	S		5/2003	Lecluze		
D488,251	S	*	4/2004	Benghozi	.....	D26/118

(Continued)

**FOREIGN PATENT DOCUMENTS**

CN 3557377 8/2006  
(Continued)

**OTHER PUBLICATIONS**

International Search Report for PCT/US2011/062990 mailed Apr. 12, 2012, 10 pages.

(Continued)

*Primary Examiner* — Angela J Lee

(74) *Attorney, Agent, or Firm* — Withrow & Terranova, P.L.L.C.

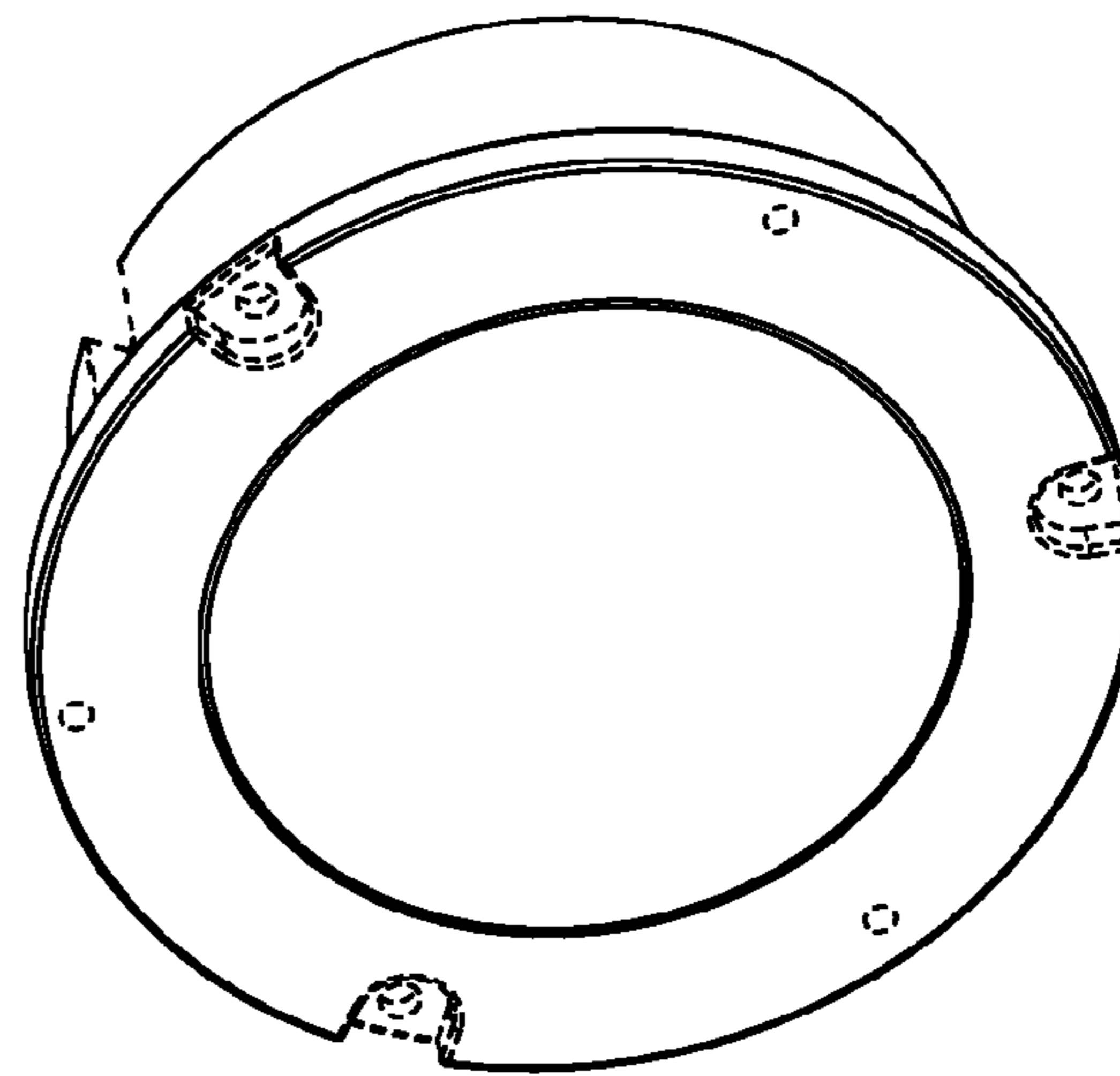
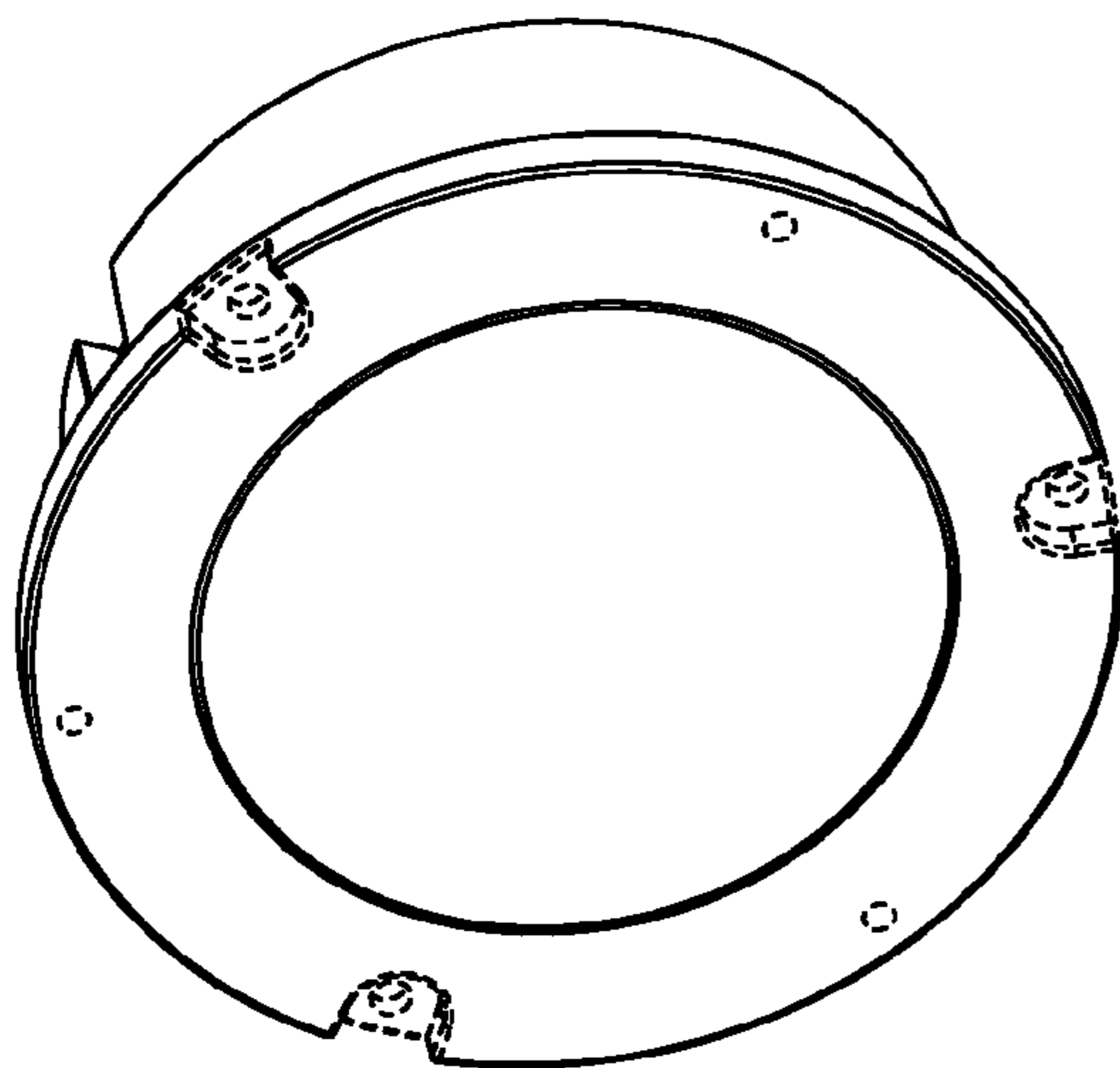
(57) **CLAIM**

The ornamental design for lighting fixture, as shown and described.

**DESCRIPTION**

FIG. 1 is a front isometric view of a lighting fixture according to a first embodiment of the design;  
FIG. 2 is a rear isometric view of the lighting fixture of FIG. 1;  
FIG. 3 is a side view of the lighting fixture of FIG. 1;  
FIG. 4 is a front view of the lighting fixture of FIG. 1;  
FIG. 5 is a rear view of the lighting fixture of FIG. 1;  
FIG. 6 is a front isometric view of a lighting fixture according to a second embodiment of the design;  
FIG. 7 is a rear isometric view of the lighting fixture of FIG. 6;  
FIG. 8 is a side view of the lighting fixture of FIG. 6;  
FIG. 9 is a front view of the lighting fixture of FIG. 6; and,  
FIG. 10 is a rear view of the lighting fixture of FIG. 6.  
The broken lines in the drawings are for illustrative purposes only, and do not form part of the claimed design.

**1 Claim, 10 Drawing Sheets**



# US D671,668 S

Page 2

## U.S. PATENT DOCUMENTS

D488,583 S \* 4/2004 Benghozi ..... D26/118  
D544,979 S \* 6/2007 Hartmann et al. .... D26/74  
D548,390 S \* 8/2007 Lecluze ..... D26/138  
D561,374 S \* 2/2008 Hartmann et al. .... D26/74  
7,614,769 B2 11/2009 Sell  
D609,840 S \* 2/2010 Tang ..... D26/74  
D622,434 S \* 8/2010 Ward et al. .... D26/74  
8,104,928 B1 1/2012 Horn  
2007/0035951 A1\* 2/2007 Tseng ..... 362/294  
2007/0041220 A1 2/2007 Lynch  
2008/0074889 A1 3/2008 Gloisten et al.  
2008/0158887 A1 7/2008 Zhu et al.  
2010/0164348 A1 7/2010 Huang et al.  
2010/0226139 A1 9/2010 Lynch et al.  
2010/0296272 A1 11/2010 Roos et al.

## FOREIGN PATENT DOCUMENTS

FR 2909160 A1 5/2008  
WO 2008036596 A1 3/2008

WO 2008061082 A2 5/2008  
WO 2008067447 A1 6/2008  
WO 2011037878 A1 3/2011

## OTHER PUBLICATIONS

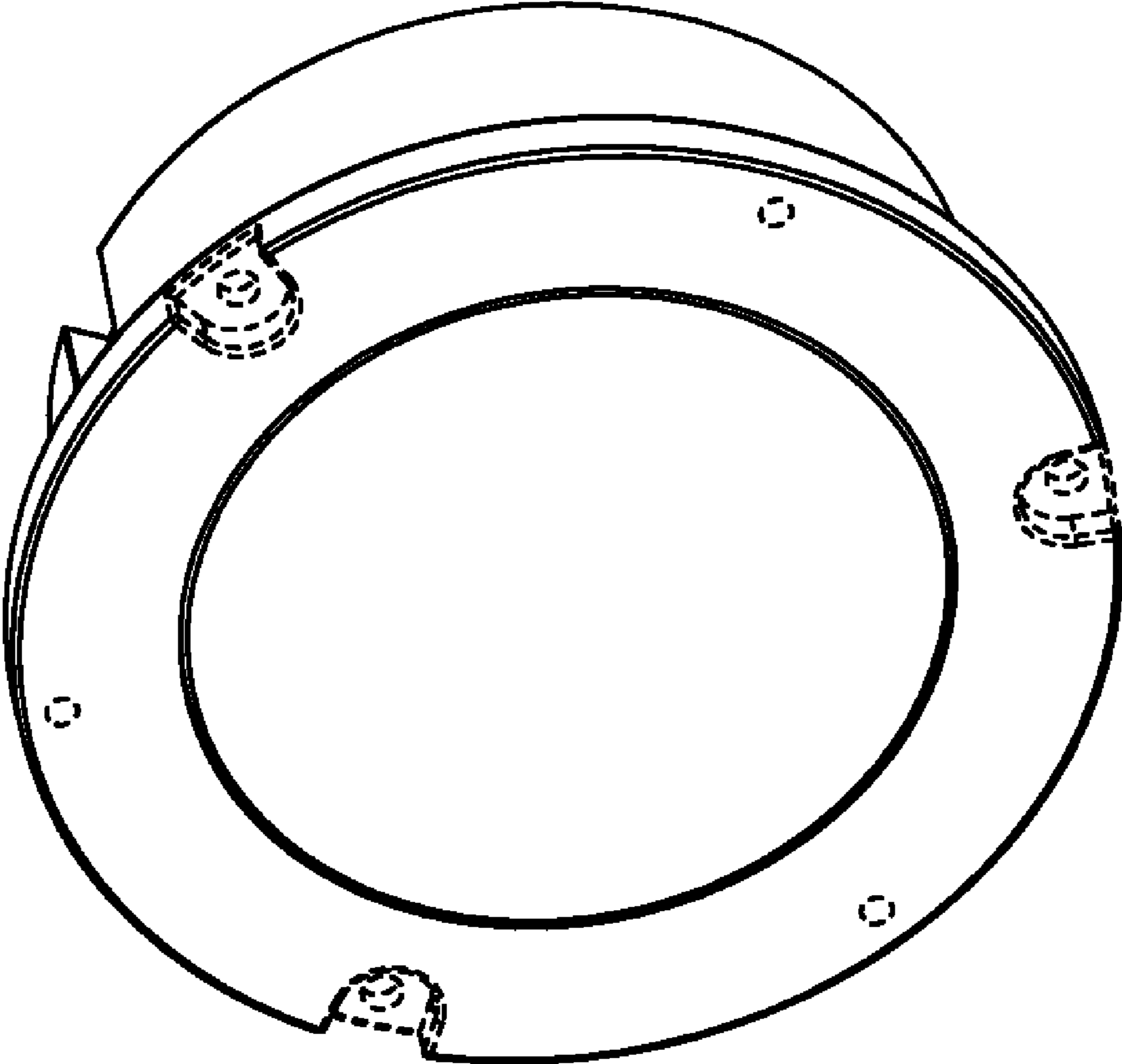
International Search Report for PCT/US2011/062992 mailed Apr. 2, 2012, 12 pages.

Quayle Action for U.S. Appl. No. 29/379,154 mailed May 30, 2012, 11 pages.

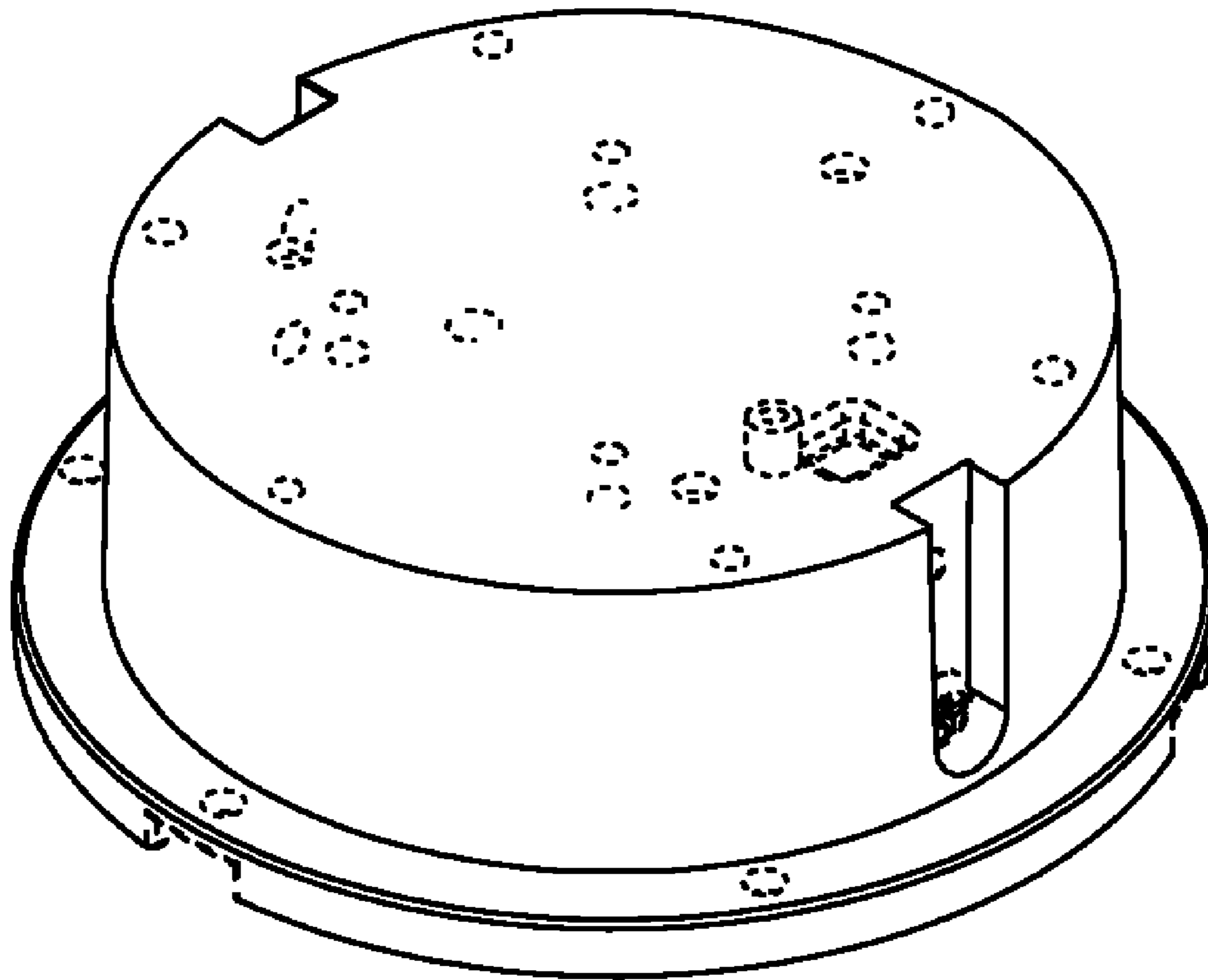
Non-final Office Action for U.S. Appl. No. 13/042,378 mailed Sep. 4, 2012, 20 pages.

Notice of Allowance for U.S. Appl. No. 29/379,154 mailed Aug. 13, 2012, 7 pages.

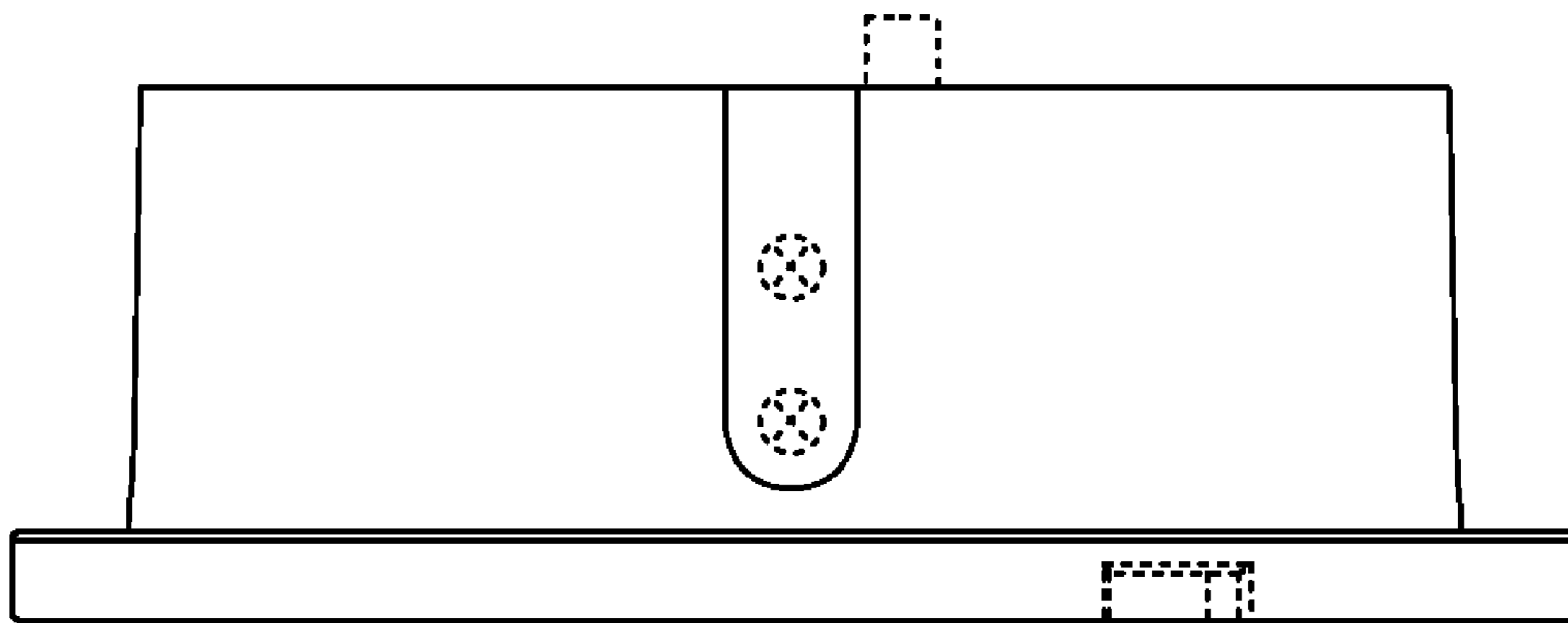
\* cited by examiner



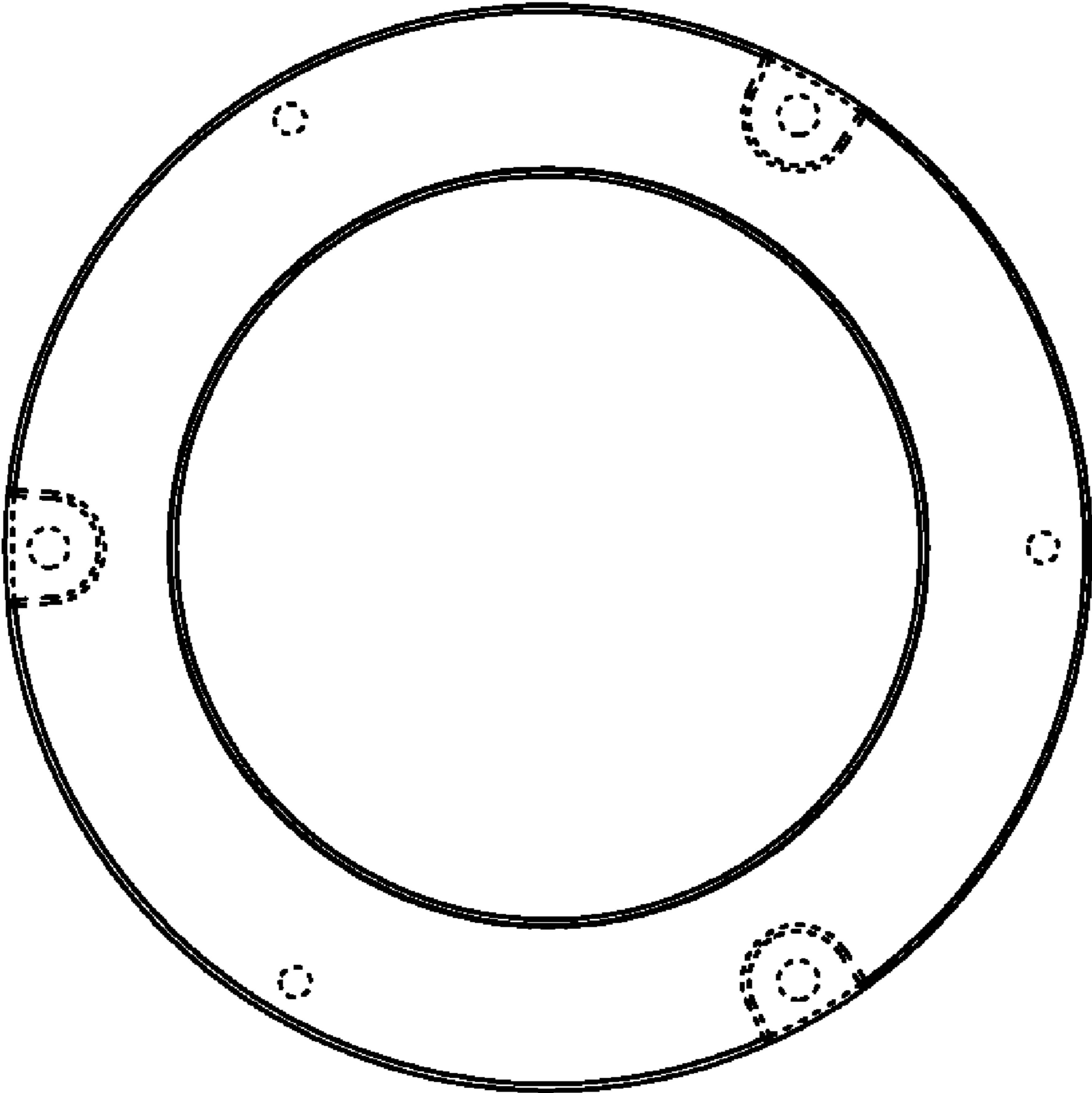
*FIG. 1*



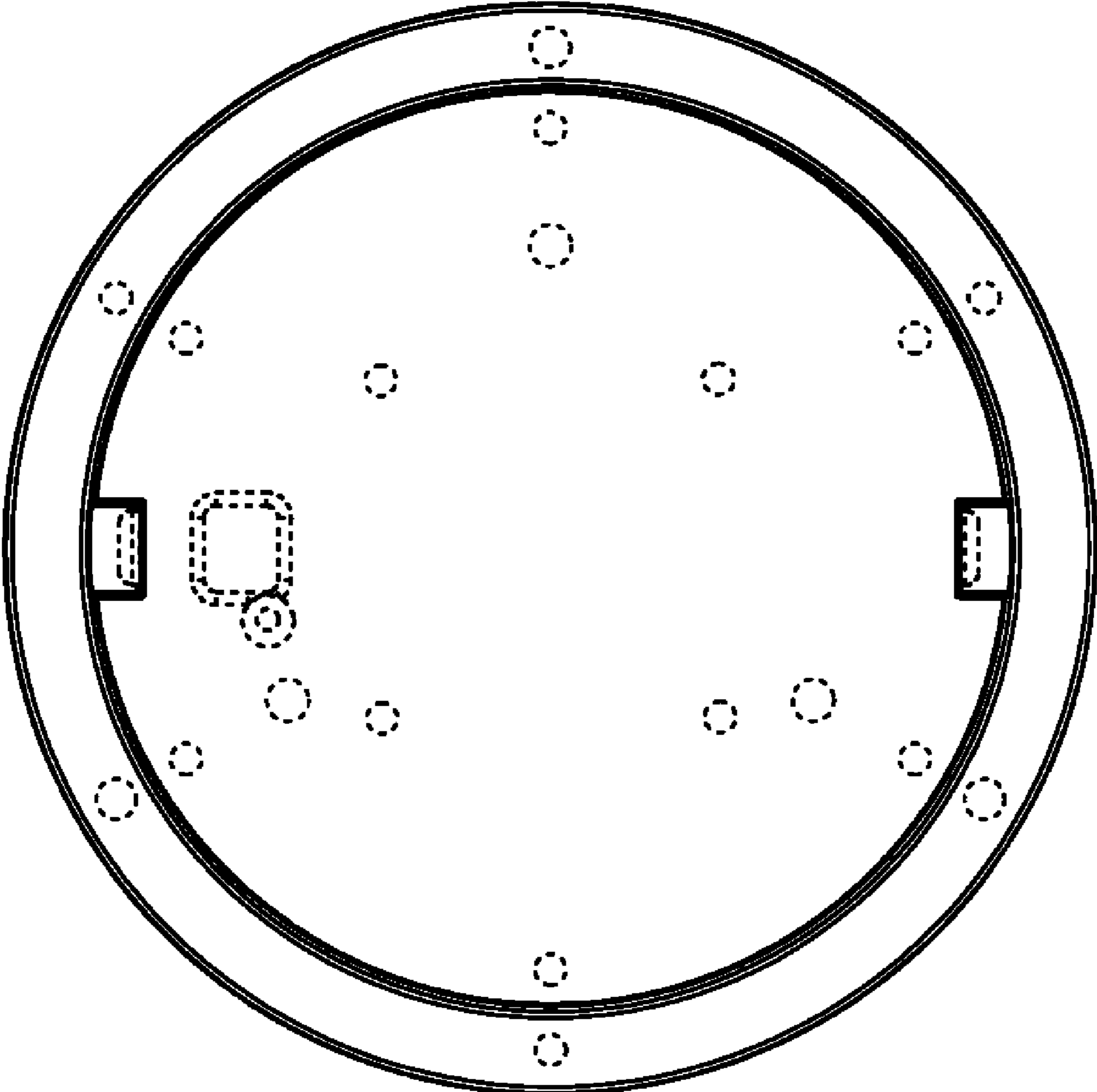
*FIG. 2*



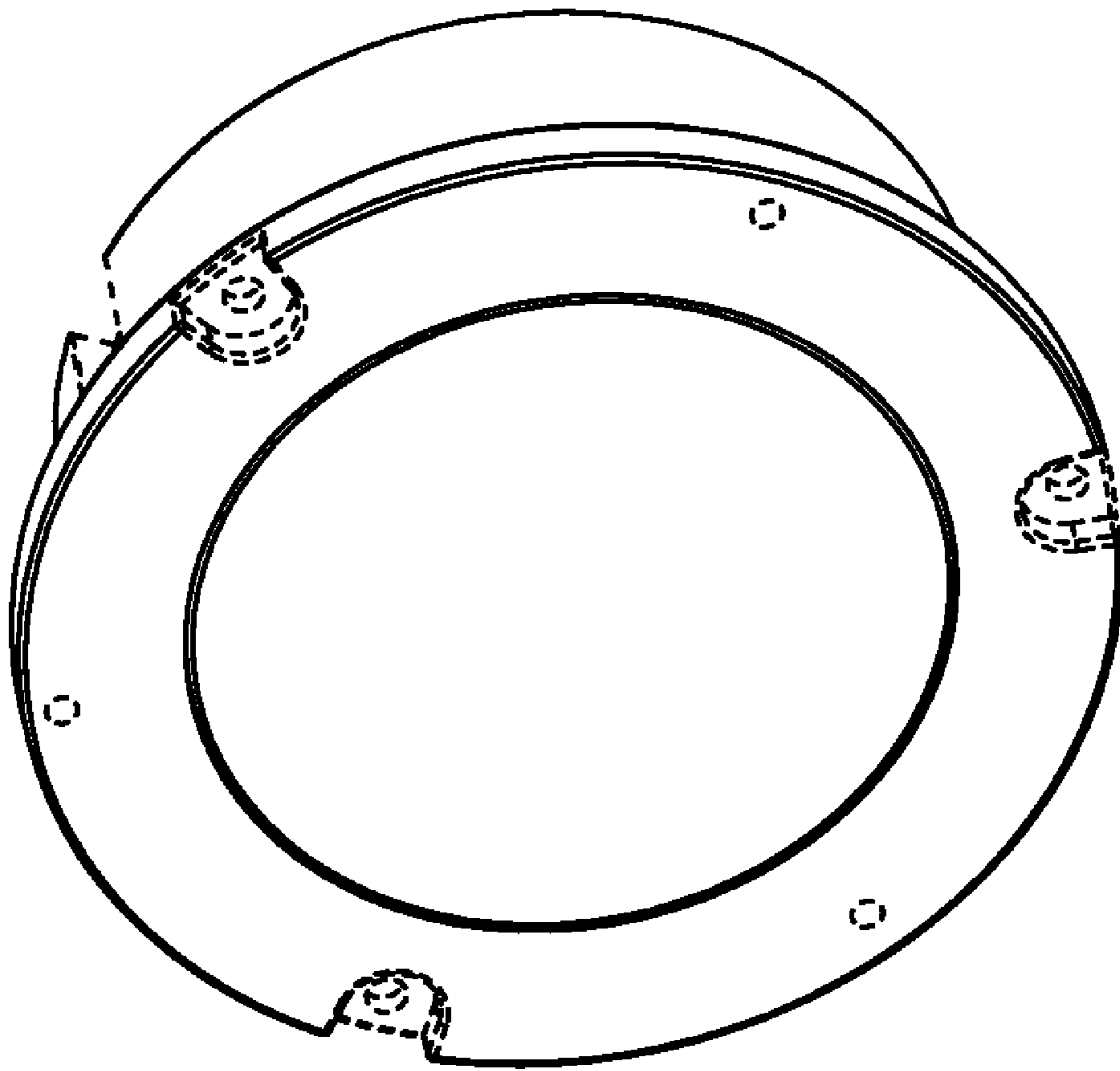
*FIG. 3*



*FIG. 4*

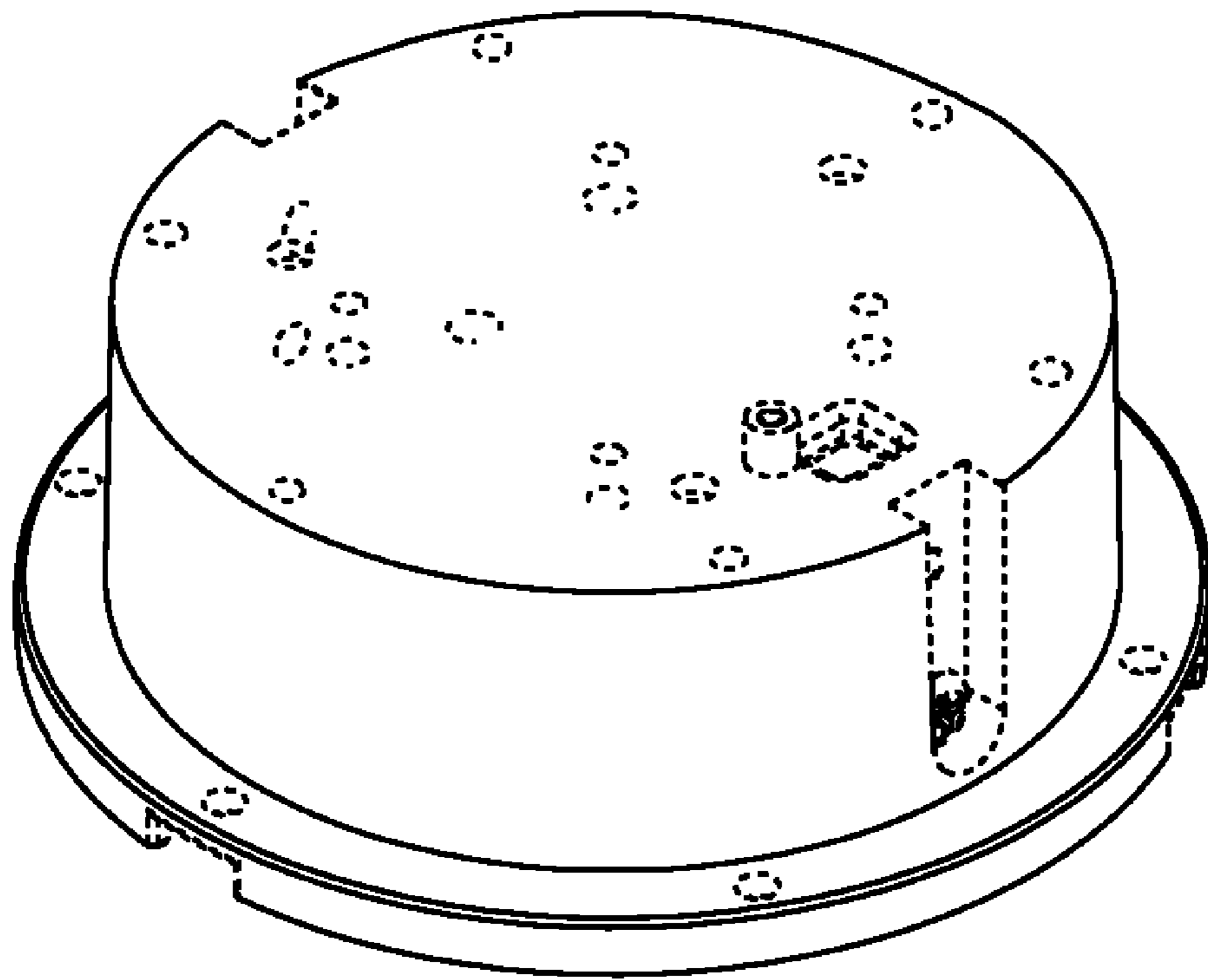


*FIG. 5*

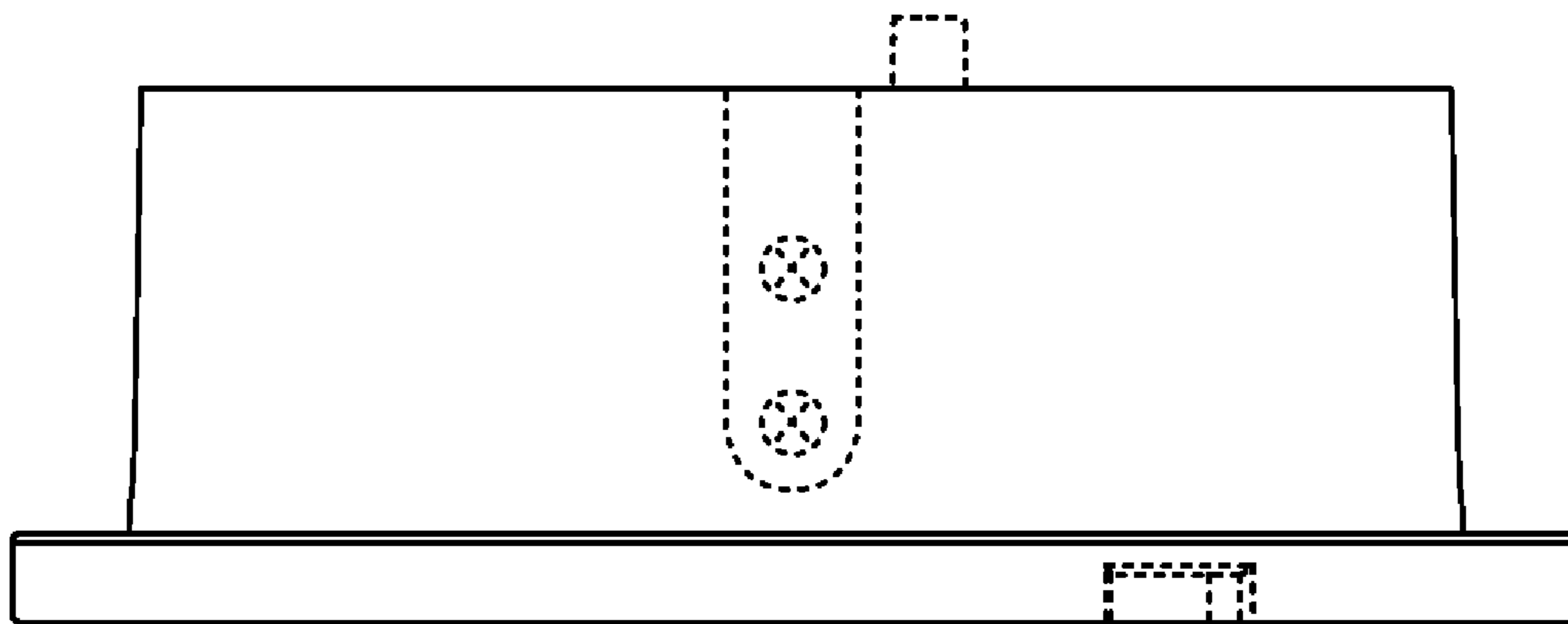


*FIG. 6*

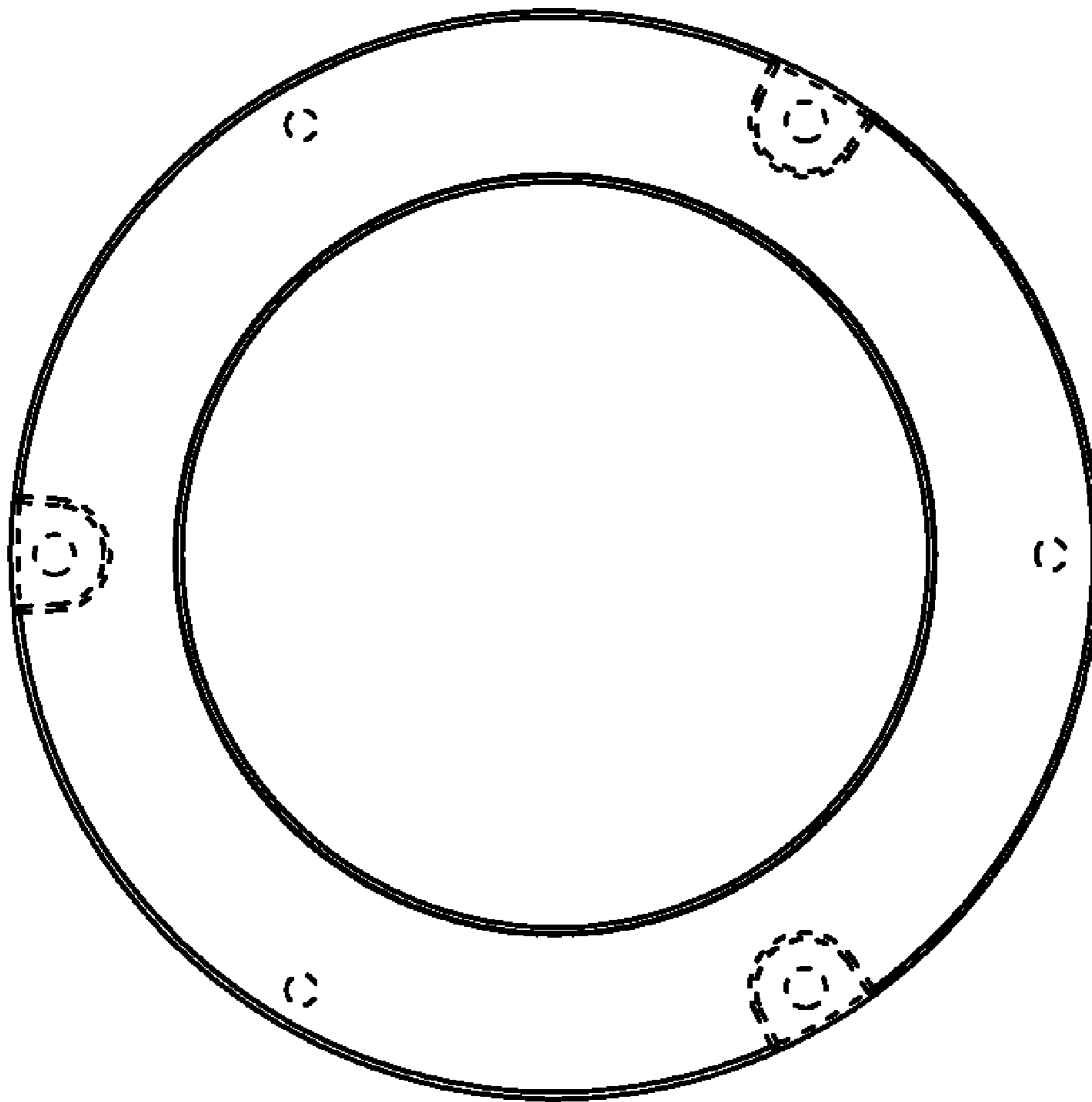




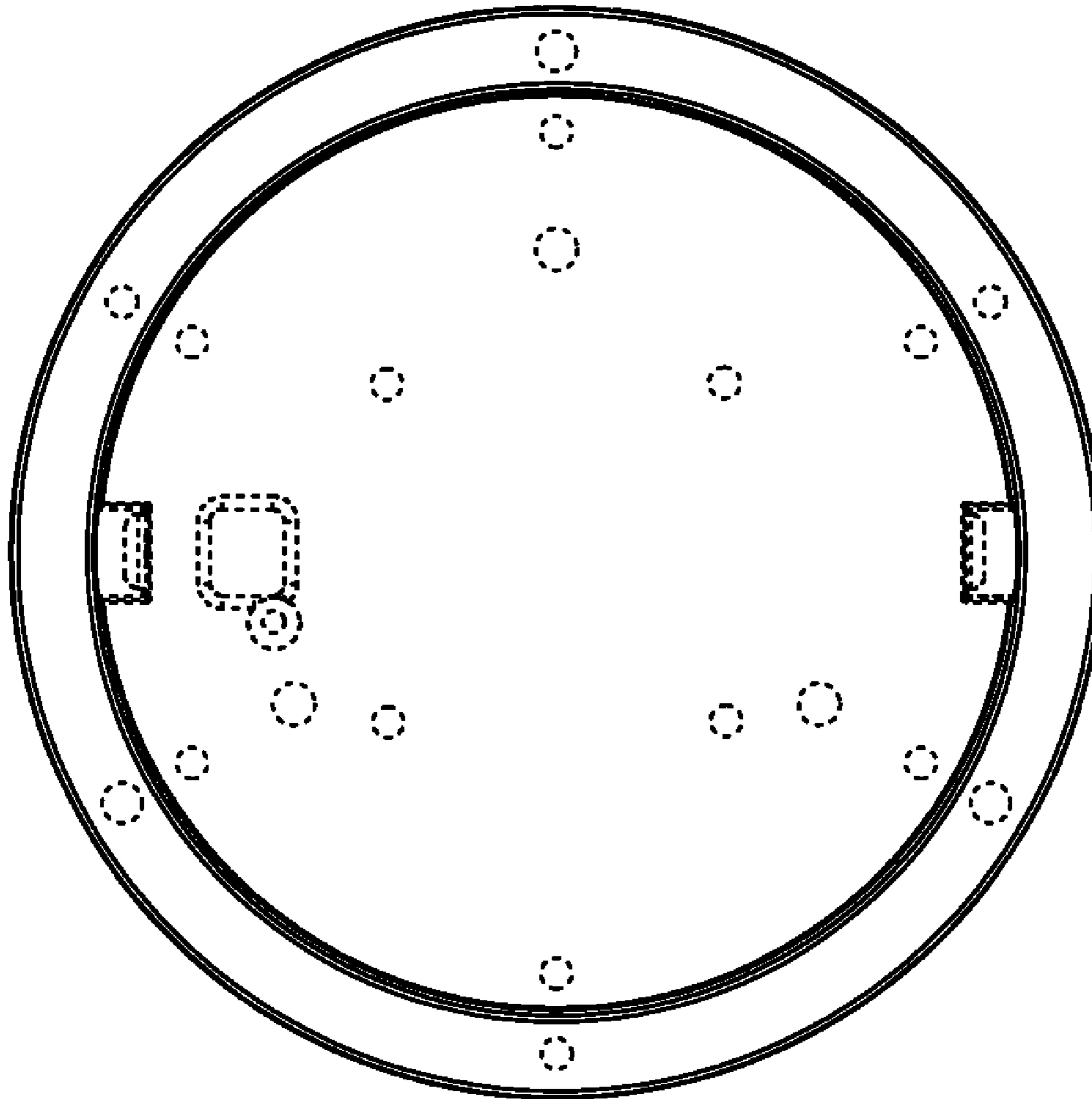
*FIG. 7*



*FIG. 8*



*FIG. 9*



*FIG. 10*