



US00D671485S

(12) **United States Design Patent**
Hikita

(10) **Patent No.:** **US D671,485 S**

(45) **Date of Patent:** **** Nov. 27, 2012**

(54) **TIRE FOR MOTORCYCLE**

(75) Inventor: **Masahiro Hikita**, Hyogo (JP)

(73) Assignee: **The Goodyear Tire & Rubber Company**, Akron, OH (US)

(**) Term: **14 Years**

(21) Appl. No.: **29/417,593**

(22) Filed: **Apr. 5, 2012**

(30) **Foreign Application Priority Data**

Oct. 11, 2011 (JP) 2011-023230

(51) **LOC (9) Cl.** **12-15**

(52) **U.S. Cl.** **D12/571; D12/536**

(58) **Field of Classification Search** D12/533-567,
D12/571, 579, 900-901; 152/209.1-209.9,
152/209.11-209.19, 209.21-209.28, 455
See application file for complete search history.

(56) **References Cited**

U.S. PATENT DOCUMENTS

D254,665 S *	4/1980	Sato et al.	D12/579
D268,662 S	4/1983	Shirashoji	D12/140
D282,059 S *	1/1986	Kojima et al.	D12/571
D284,460 S *	7/1986	Kojima et al.	D12/571
D284,648 S	7/1986	Babi et al.	D12/140
D301,851 S	6/1989	Tomoda	D12/140
D332,766 S *	1/1993	Marui	D12/536
D340,424 S	10/1993	Kawajiri	D12/140
D355,150 S *	2/1995	Detzner et al.	D12/536
D391,532 S	3/1998	Lo et al.	D12/140
D392,225 S	3/1998	Lo et al.	D12/140
D415,077 S *	10/1999	Tsai-Jen	D12/536
D419,497 S	1/2000	Toyozawa	D12/140
D419,925 S	2/2000	Toyozawa	D12/140
D434,705 S *	12/2000	Lo	D12/571

D457,485 S	5/2002	Matsumura	D12/571
D466,474 S	12/2002	Lo	D12/571
D466,861 S	12/2002	Lo	D12/571
D521,925 S	5/2006	Matsumura et al.	D12/536
D521,926 S	5/2006	Matsumura et al.	D12/536
D577,656 S *	9/2008	Sueishi	D12/536
D581,348 S	11/2008	Sueishi	D12/536
D583,303 S *	12/2008	Sueishi	D12/536
D584,678 S	1/2009	Sueishi	D12/536
D585,015 S *	1/2009	Sueishi	D12/536
D592,587 S	5/2009	Sueishi	D12/536
D593,933 S	6/2009	Sueishi	D12/536
D595,637 S	7/2009	Sueishi	D12/536
D596,107 S	7/2009	Sueishi	D12/512
D597,927 S	8/2009	Sueishi	D12/536
D613,672 S	4/2010	Larregain	D12/536
D626,498 S	11/2010	Rossignaud et al.	D12/536
D637,140 S	5/2011	Hikita	D12/536
D640,965 S	7/2011	Hikita	D12/536
D648,260 S	11/2011	Ishida	D12/571
D654,849 S *	2/2012	Ishida	D12/536

* cited by examiner

Primary Examiner — Stacia Cadmus

(74) *Attorney, Agent, or Firm* — Richard B. O'Planick

(57) **CLAIM**

The ornamental design for a tire for motorcycle, as shown and described.

DESCRIPTION

FIG. 1 is a perspective view of a tire for motorcycle showing my new design, it being understood that the pattern repeats uniformly throughout the circumference of the tread;
FIG. 2 is a front elevational view thereof;
FIG. 3 is a right side elevational view thereof; the opposite side elevational view being identical thereto; and,
FIG. 4 is an enlarged fragmentary front elevational view thereof.

1 Claim, 4 Drawing Sheets

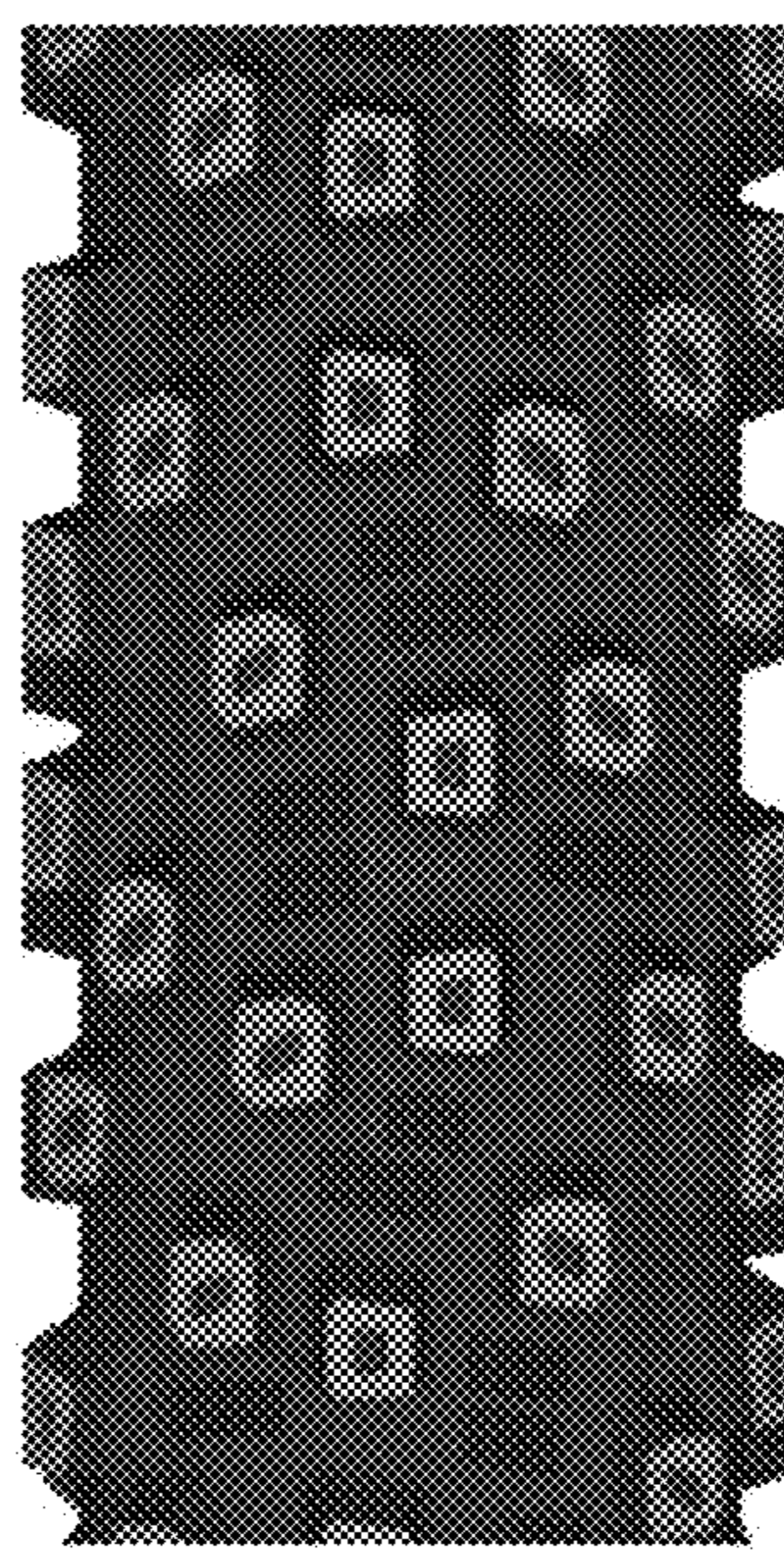
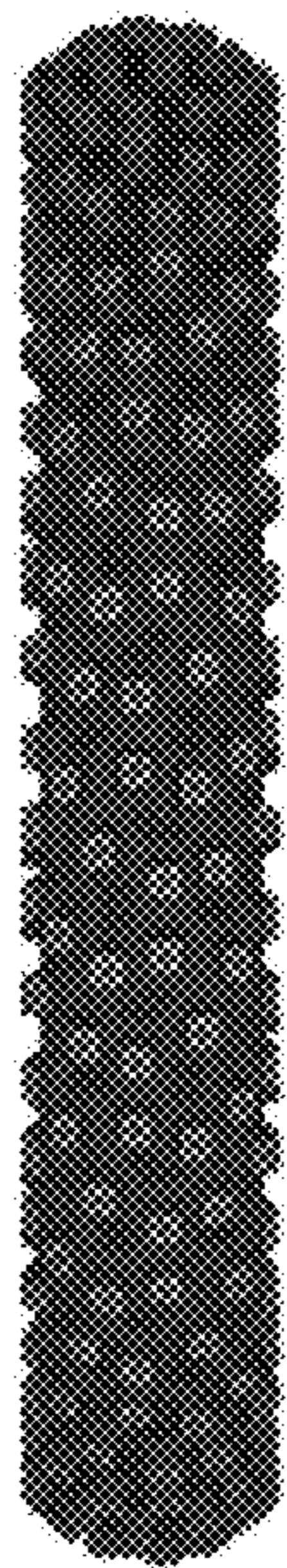



FIG - 1

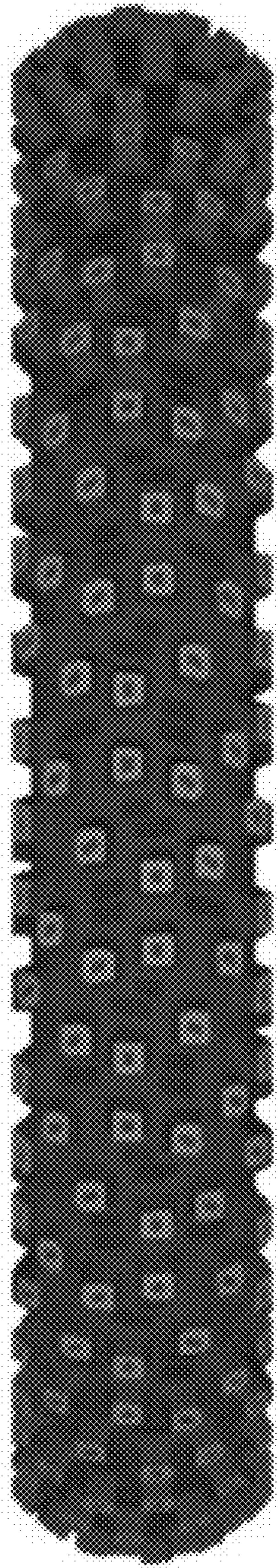

FIG - 2

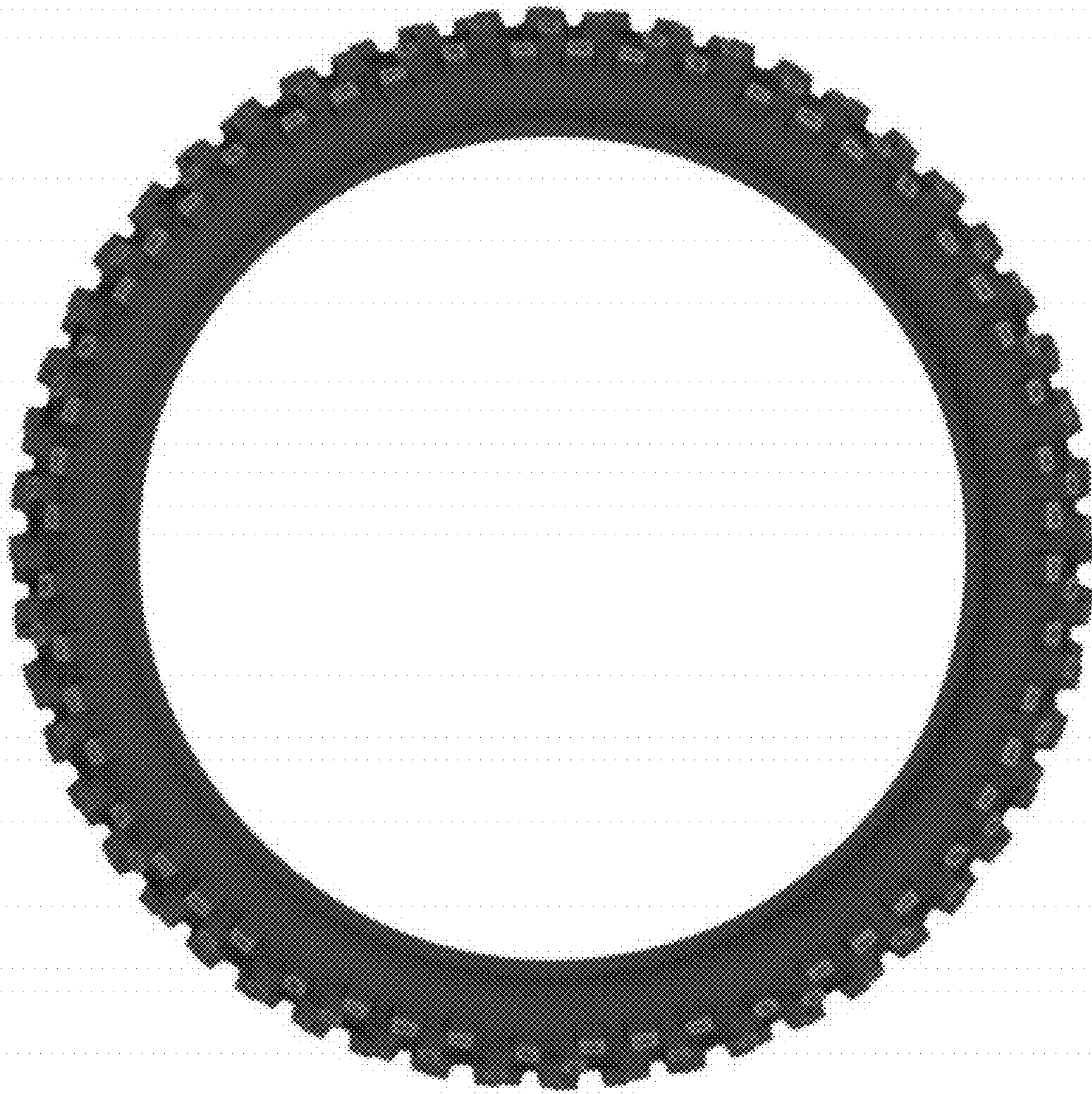

FIG - 3

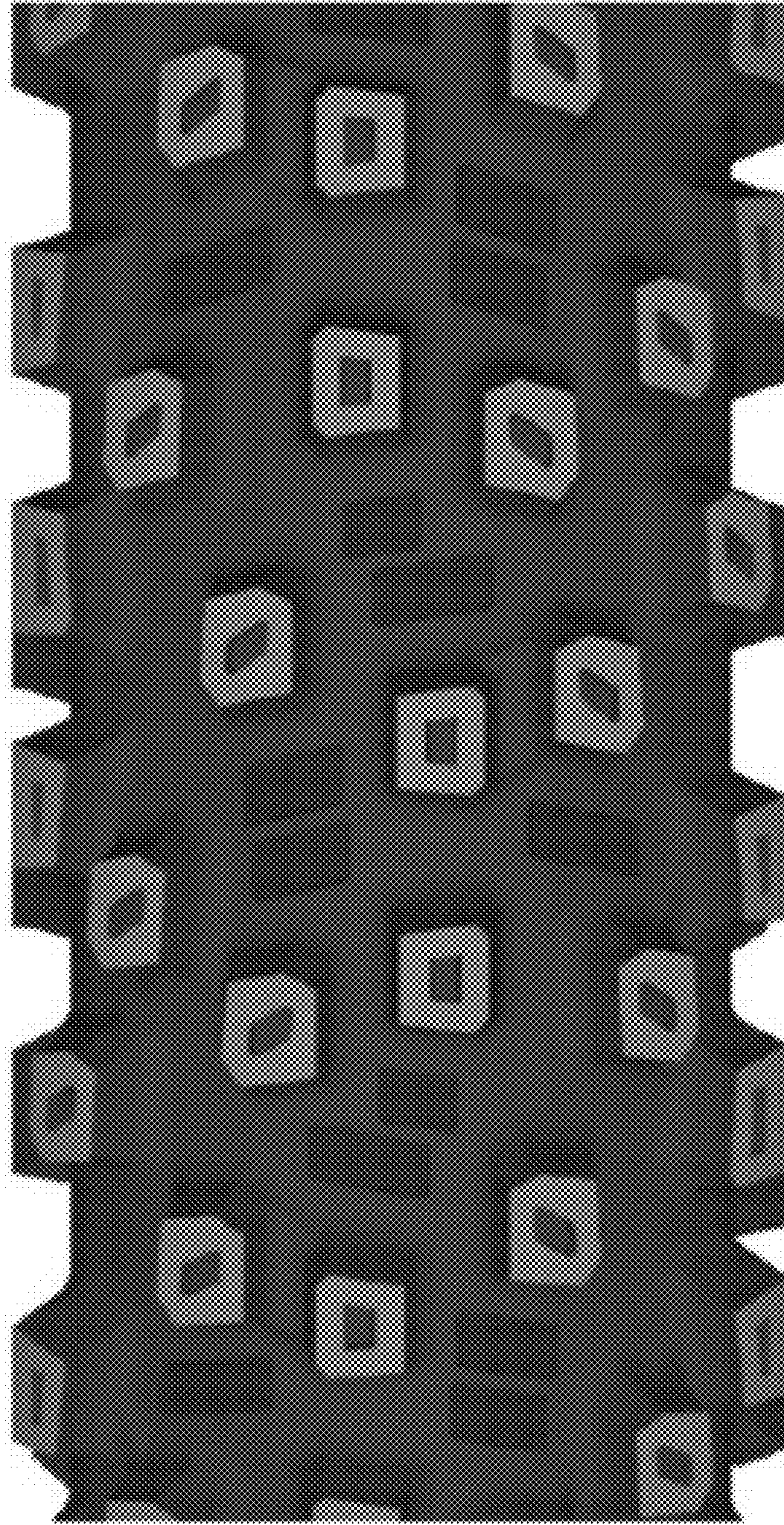

FIG - 4