



US00D671428S

(12) **United States Design Patent**
Mazzucato

(10) **Patent No.:** **US D671,428 S**

(45) **Date of Patent:** **** Nov. 27, 2012**

(54) **WATCH**

(75) **Inventor:** **Simone Sergio Mazzucato, Milan (IT)**

(73) **Assignee:** **Pirelli & C. S.p.A., Milan (IT)**

(**) **Term:** **14 Years**

(21) **Appl. No.:** **29/380,984**

(22) **Filed:** **Dec. 14, 2010**

(30) **Foreign Application Priority Data**

Jun. 14, 2010 (EM) 00171926

(51) **LOC (9) Cl.** **10-02**

(52) **U.S. Cl.** **D10/38**

(58) **Field of Classification Search** D10/30-39;
368/276, 281, 282, 285, 294, 295, 308, 288,
368/290, 319

See application file for complete search history.

(56) **References Cited**

U.S. PATENT DOCUMENTS

D195,421 S *	6/1963	Huguenin	D10/39
3,901,023 A *	8/1975	Uebelhardt	368/281
D317,265 S *	6/1991	Giolla et al.	D10/39
5,282,179 A *	1/1994	Vuilleumier	368/28
D457,817 S *	5/2002	Brandt	D10/39
D459,241 S *	6/2002	Bodino	D10/32
6,570,823 B1 *	5/2003	Gilomen et al.	368/113
D490,719 S *	6/2004	Schoepfer	D10/32
D521,394 S *	5/2006	Tang	D10/30
D538,182 S *	3/2007	Lalo	D10/32

D557,619 S *	12/2007	Moritz	D10/32
D569,742 S *	5/2008	Scheufele	D10/39
D574,733 S *	8/2008	Blair	D10/32
D588,475 S *	3/2009	Calvani	D10/39
D590,274 S *	4/2009	Monachon	D10/31
D590,727 S *	4/2009	Wei	D10/38
D595,156 S *	6/2009	Moritz	D10/38
D618,565 S *	6/2010	Dolce et al.	D10/38
D632,979 S *	2/2011	Chastaingt	D10/38
D640,145 S *	6/2011	Goto	D10/32
D648,230 S *	11/2011	Inoue	D10/39
D655,630 S *	3/2012	Behling	D10/38
D656,416 S *	3/2012	Monachon	D10/39

* cited by examiner

Primary Examiner — Lucy Lieberman

(74) *Attorney, Agent, or Firm* — Finnegan, Henderson, Farabow, Garrett & Dunner, LLP

(57) **CLAIM**

The ornamental design for a watch, as shown and described.

DESCRIPTION

FIG. 1 is a front perspective view of a watch showing my new design;

FIG. 2 is a front elevation thereof;

FIG. 3 is a rear elevation thereof;

FIG. 4 is a right side view thereof;

FIG. 5 is a left side view thereof;

FIG. 6 is a top view thereof; and,

FIG. 7 is a bottom view thereof.

The portions of the watch depicted in broken lines are environment and form no part of the claimed design.

1 Claim, 4 Drawing Sheets

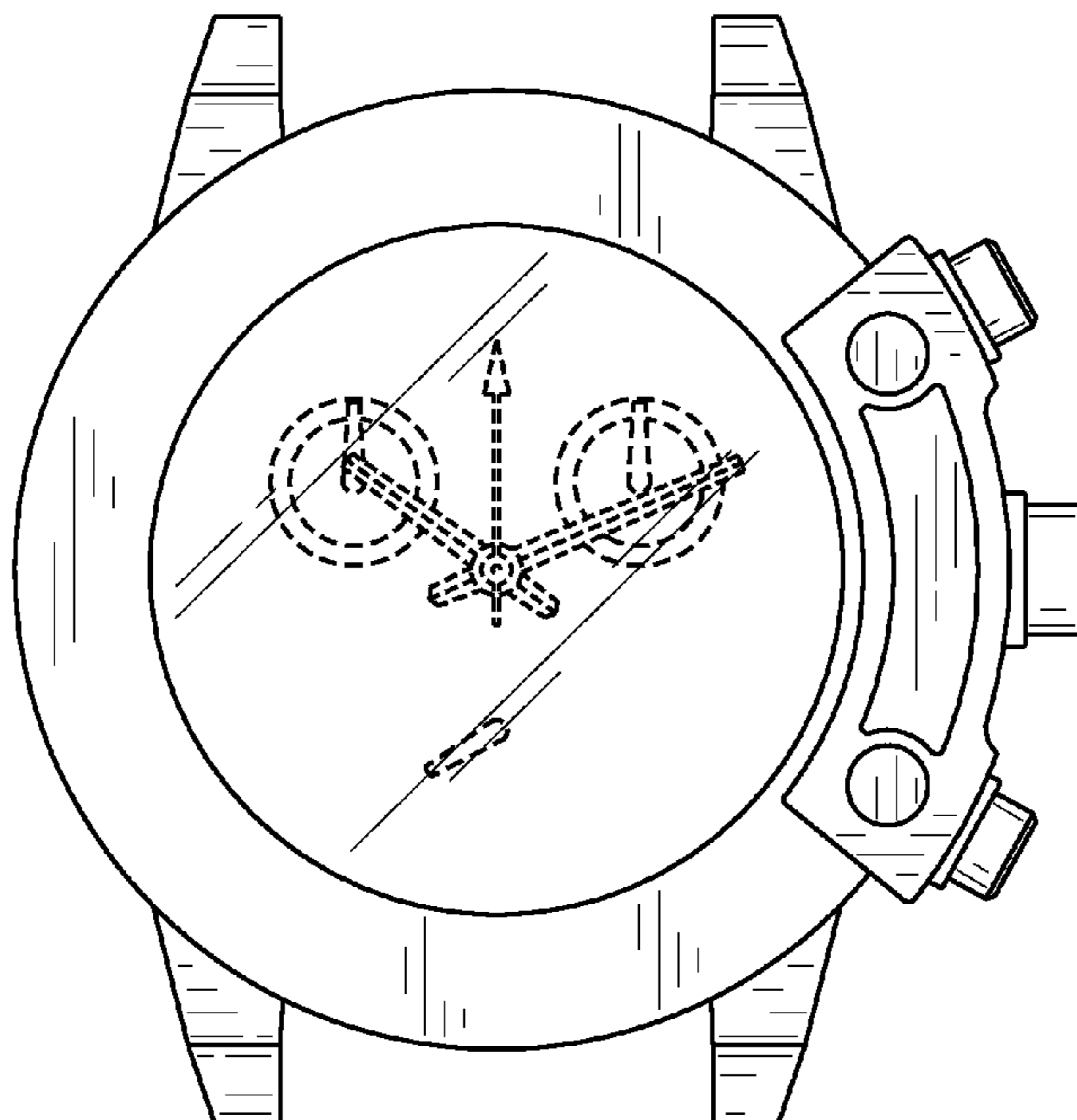

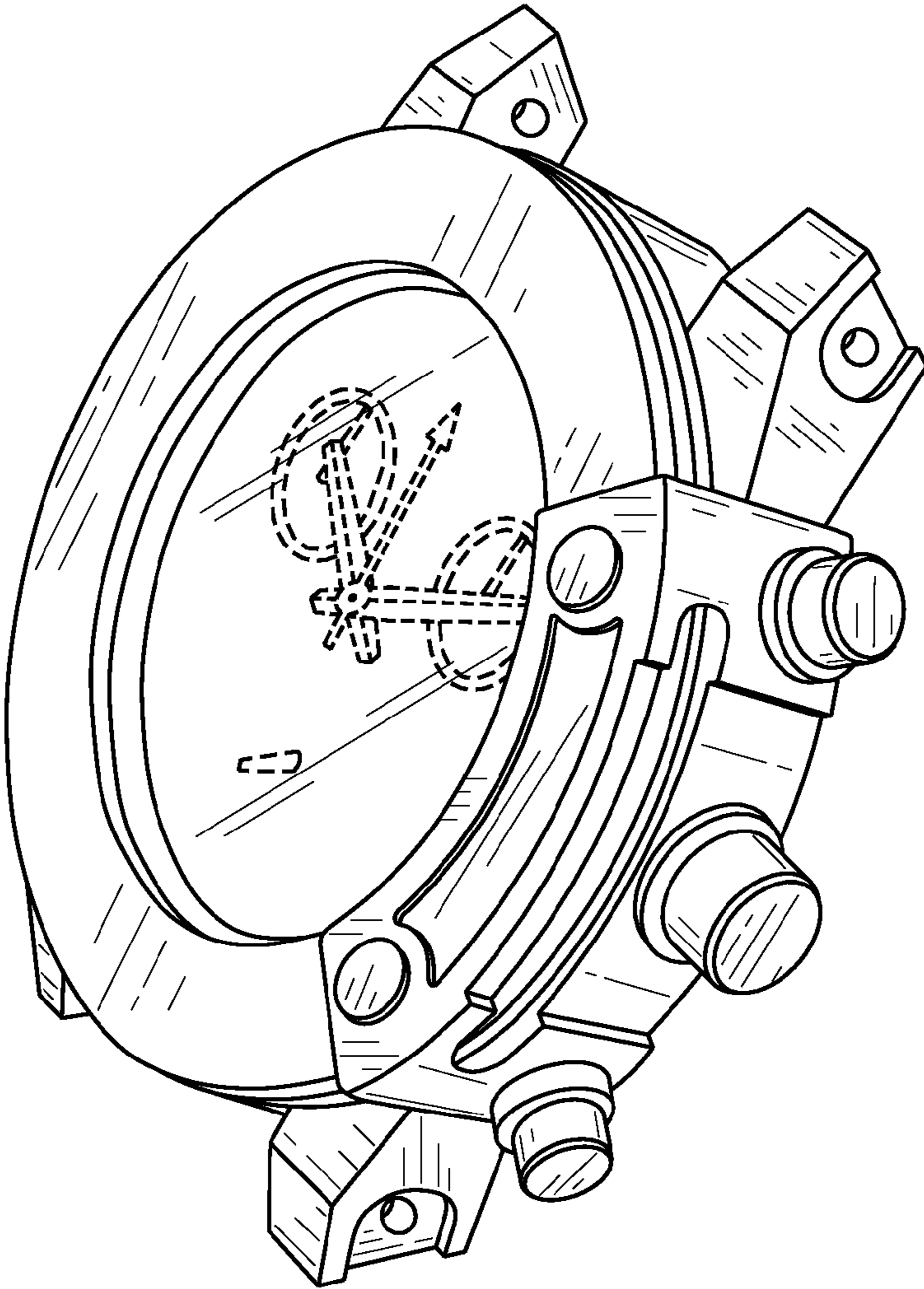

FIG. 1

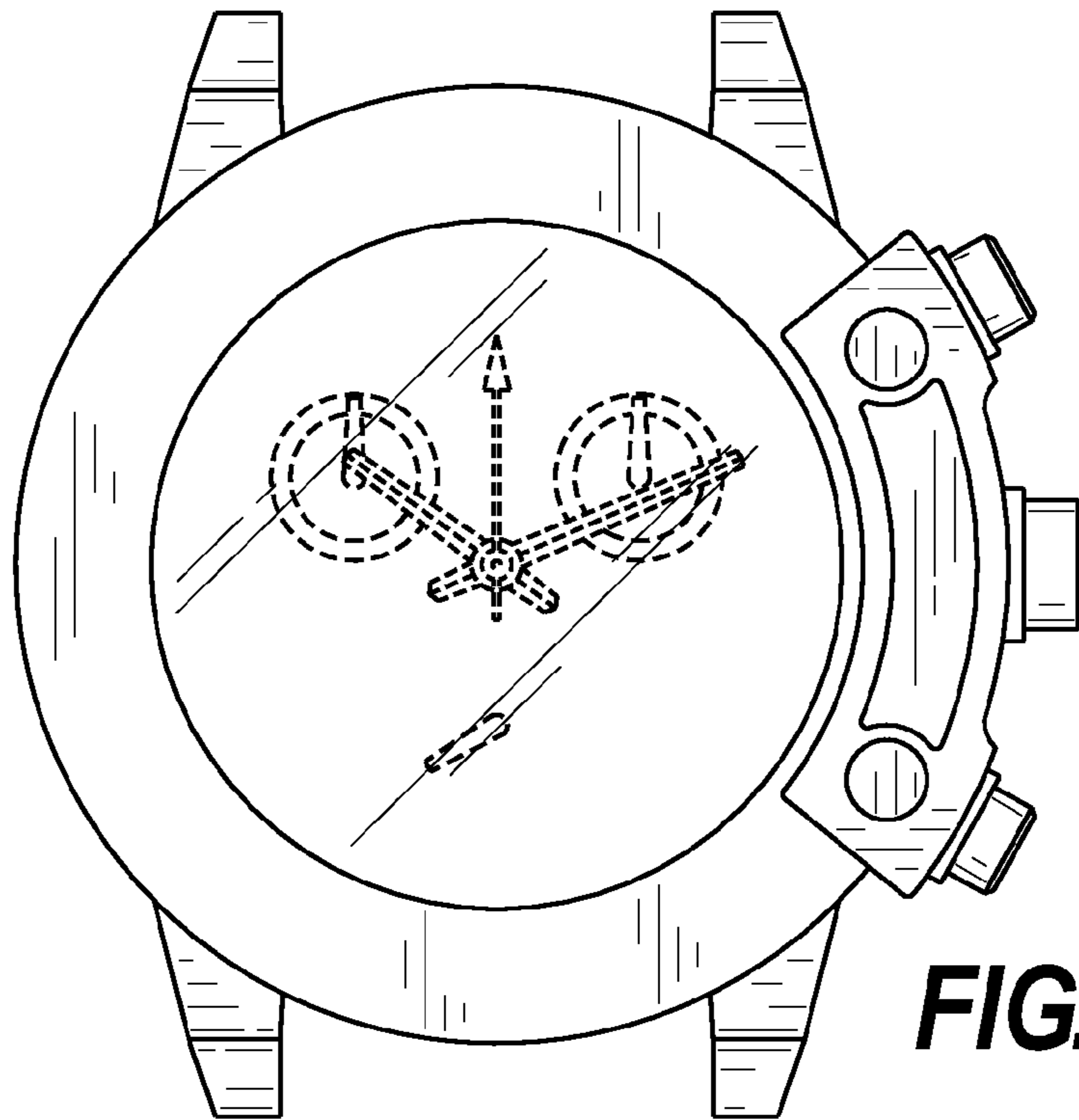

FIG. 2

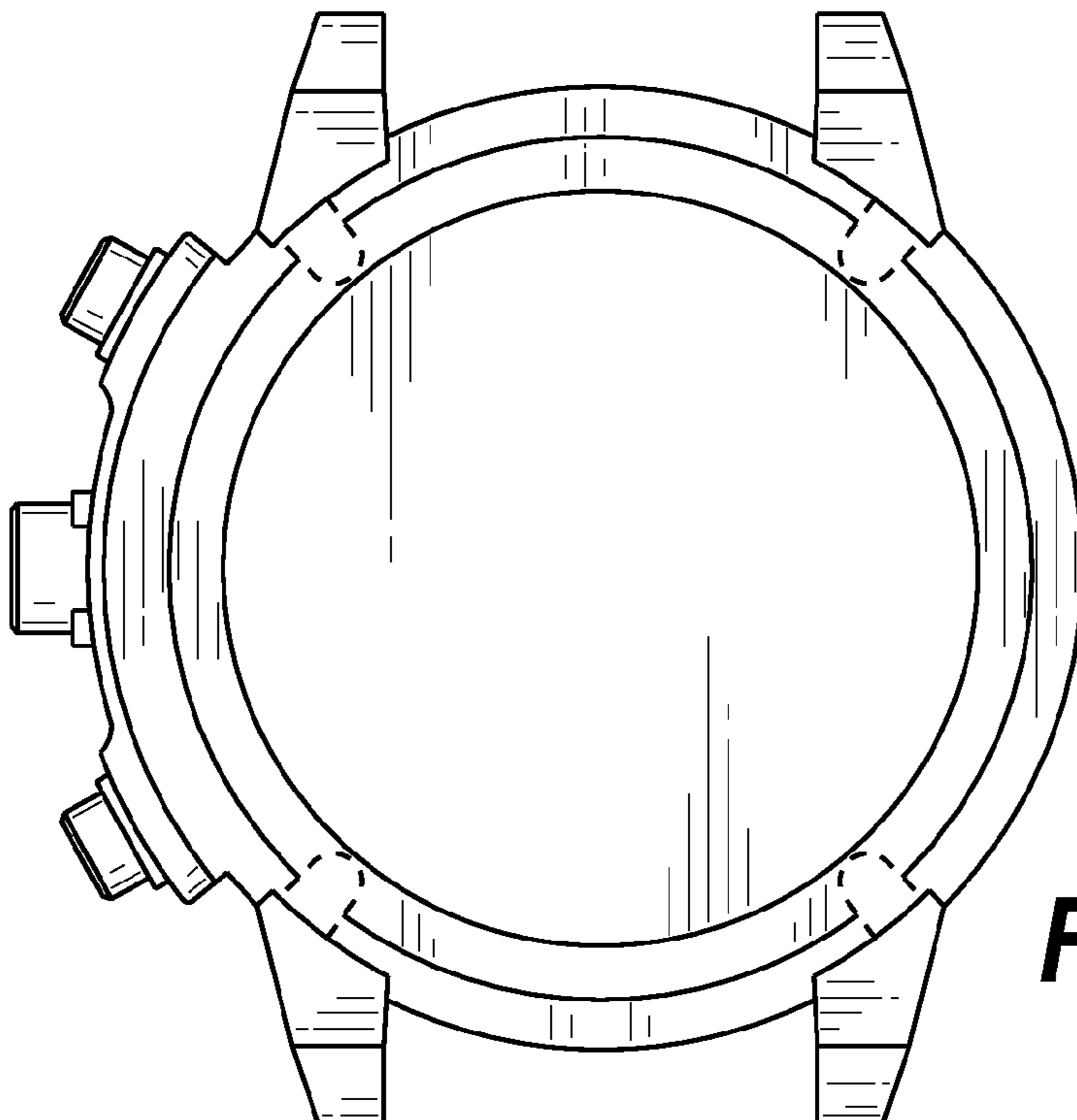

FIG. 3

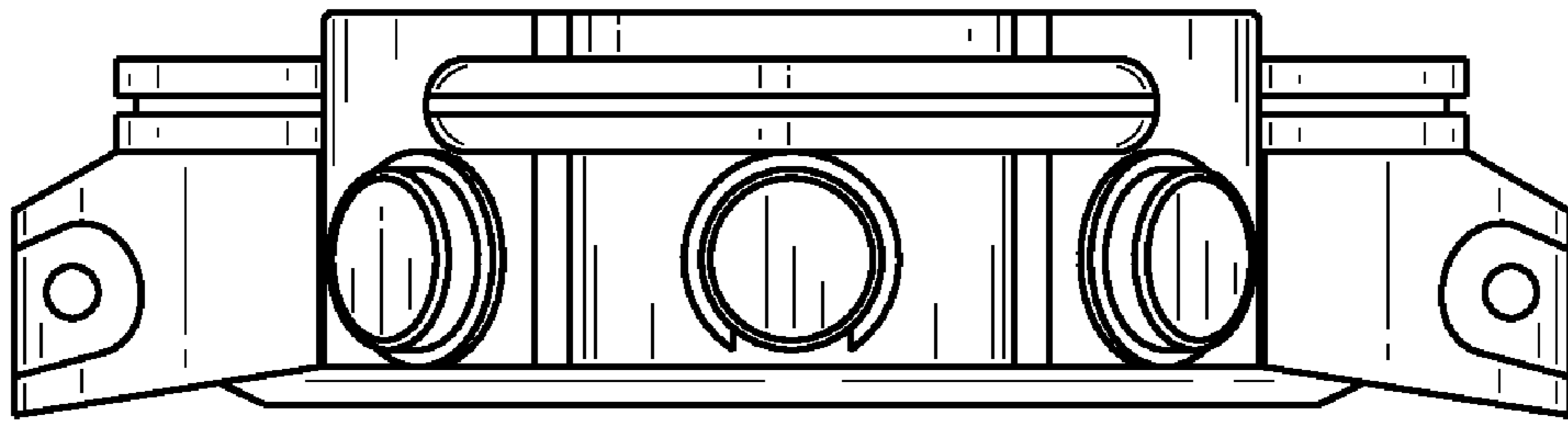

FIG. 4

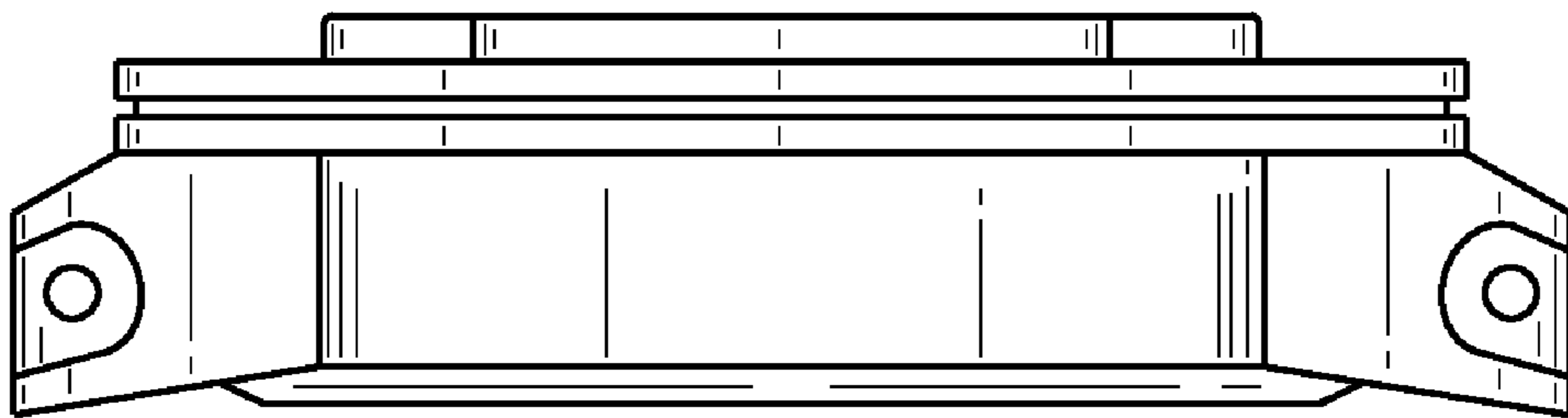

FIG. 5

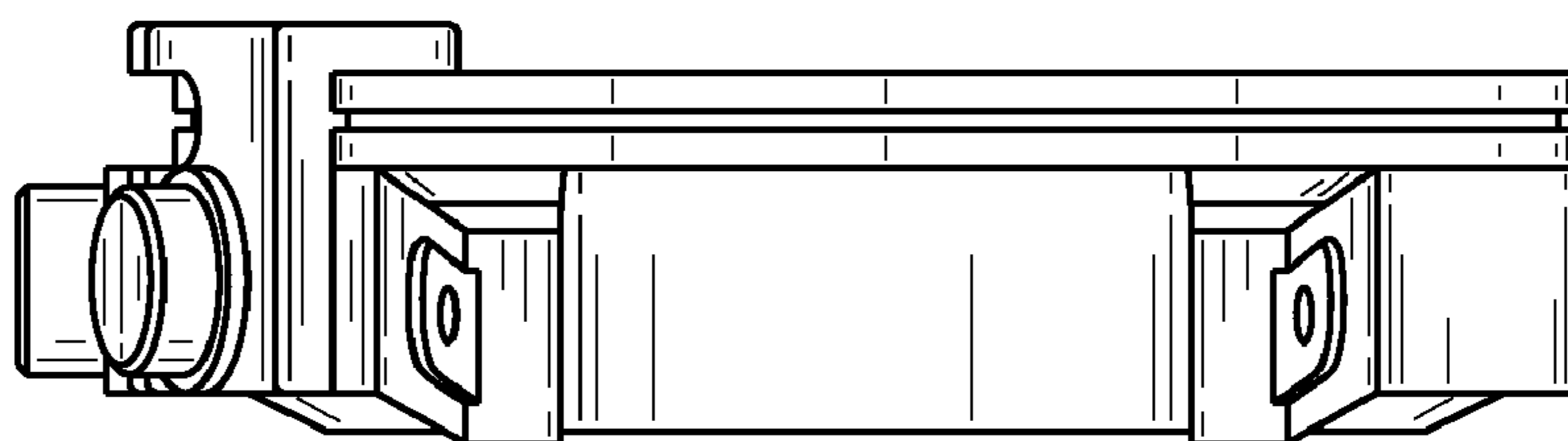

FIG. 6

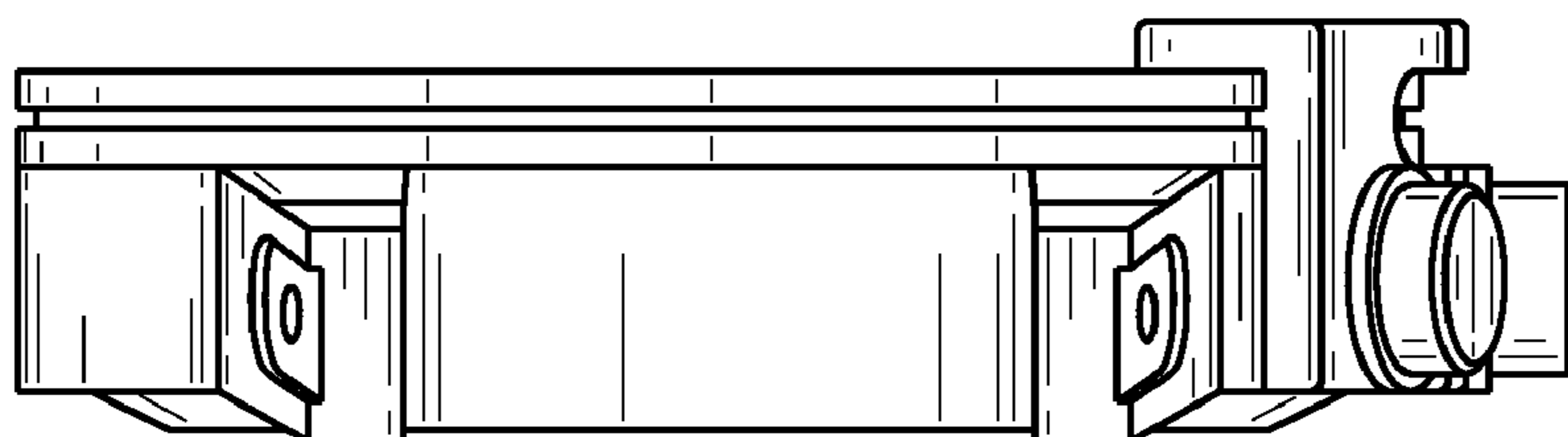

FIG. 7