



US00D671306S

(12) **United States Design Patent**
Tzenos

(10) **Patent No.:** **US D671,306 S**
(45) **Date of Patent:** **** Nov. 27, 2012**

- (54) **OUTSOLE**
- (75) Inventor: **Andreas Tzenos**, Toronto (CA)
- (73) Assignee: **Strategic Partners, Inc.**, Chatsworth, CA (US)
- (**) Term: **14 Years**
- (21) Appl. No.: **29/417,185**
- (22) Filed: **Mar. 30, 2012**
- (51) **LOC (9) Cl.** **02-04**
- (52) **U.S. Cl.** **D2/960; D2/947; D2/951; D2/953; D2/957**
- (58) **Field of Classification Search** **D2/902, D2/906, 908, 916, 918, 925, 946-962, 977; 36/3 B, 22 R, 24.5, 25 R, 28, 32 R, 34 R, 36/59 C, 67 A, 103**
See application file for complete search history.

D509,650	S	*	9/2005	Burg	D2/959
D511,881	S	*	11/2005	Cockrell	D2/959
6,996,922	B2	*	2/2006	Ryoo	36/7.8
D529,694	S	*	10/2006	Cockrell	D2/959
D532,585	S	*	11/2006	McDonald	D2/959
D549,940	S	*	9/2007	Regosin et al.	D2/957
7,290,357	B2	*	11/2007	McDonald et al.	36/102
D561,438	S	*	2/2008	Belley	D2/957
D573,335	S	*	7/2008	Jensen	D2/959
D599,985	S	*	9/2009	Schwartz	D2/917
7,607,241	B2	*	10/2009	McDonald et al.	36/102
D611,691	S	*	3/2010	Lubart	D2/947
D623,835	S	*	9/2010	Tzenos	D2/947
D626,728	S	*	11/2010	Tzenos et al.	D2/896
7,918,041	B2	*	4/2011	Cho	36/3 B
D654,259	S	*	2/2012	Hatfield	D2/957
8,186,079	B2	*	5/2012	Carboy et al.	36/59 C
D661,477	S	*	6/2012	Kubis et al.	D2/957
D662,701	S	*	7/2012	Raysse	D2/957
D664,748	S	*	8/2012	Lubart	D2/923

(Continued)

Primary Examiner — T. Chase Nelson
(74) *Attorney, Agent, or Firm* — Blakely Sokoloff Taylor Zafman LLP

(56) **References Cited**

U.S. PATENT DOCUMENTS

2,185,762	A	*	1/1940	Cox	36/8.1
D147,294	S	*	8/1947	Pfeiffer	D2/919
D255,177	S	*	6/1980	Fuzita	D2/953
D273,632	S	*	5/1984	Ueda	D2/908
D301,659	S	*	6/1989	Le	D2/959
D301,800	S	*	6/1989	Mitsui	D2/954
5,070,629	A	*	12/1991	Graham et al.	36/27
D362,745	S	*	10/1995	Skrivanek	D2/916
D388,594	S	*	1/1998	Turner et al.	D2/951
5,939,157	A	*	8/1999	Allen et al.	428/35.7
D414,317	S	*	9/1999	Lubart	D2/951
D423,763	S	*	5/2000	Merceron	D2/952
D424,284	S	*	5/2000	von Conta et al.	D2/947
D424,793	S	*	5/2000	Lubart	D2/957
D426,372	S	*	6/2000	Price	D2/908
6,357,145	B1	*	3/2002	James	36/115
D479,643	S	*	9/2003	O'Shea et al.	D2/951
D482,850	S	*	12/2003	Fornari	D2/952
D495,857	S	*	9/2004	Herbst	D2/957
D497,706	S	*	11/2004	Belley et al.	D2/957

(57) **CLAIM**

The ornamental design for an outsole, as shown and described.

DESCRIPTION

FIG. 1 is a perspective view of my new design; FIG. 2 is a right side elevation view thereof; FIG. 3 is a left side elevation view thereof; FIG. 4 is a bottom view thereof; FIG. 5 is a front view thereof; and, FIG. 6 is a rear view thereof. The broken lines in the drawings depict environmental subject matter only and form no part of the claimed design. The top surface of the design is devoid of claimed surface ornamentation.

1 Claim, 5 Drawing Sheets

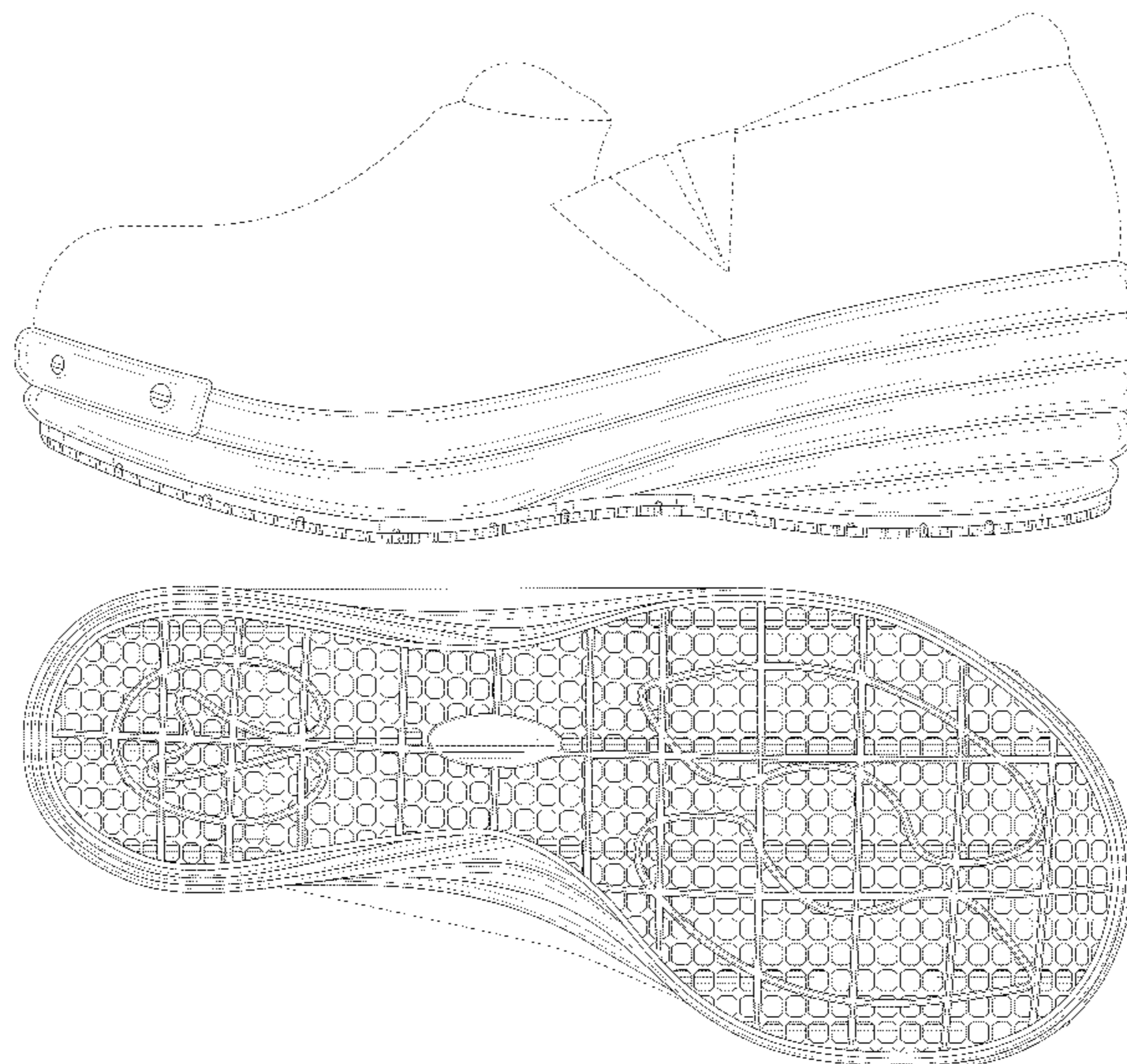

US D671,306 S

Page 2

U.S. PATENT DOCUMENTS

2002/0035793	A1*	3/2002	Byrd	36/8.4	2010/0299965	A1*	12/2010	Avar et al.	36/102
2005/0262739	A1*	12/2005	McDonald et al.	36/102	2011/0214313	A1*	9/2011	James et al.	36/103
2008/0022553	A1*	1/2008	McDonald et al.	36/25 R	2012/0180341	A1*	7/2012	Crowley et al.	36/103

* cited by examiner

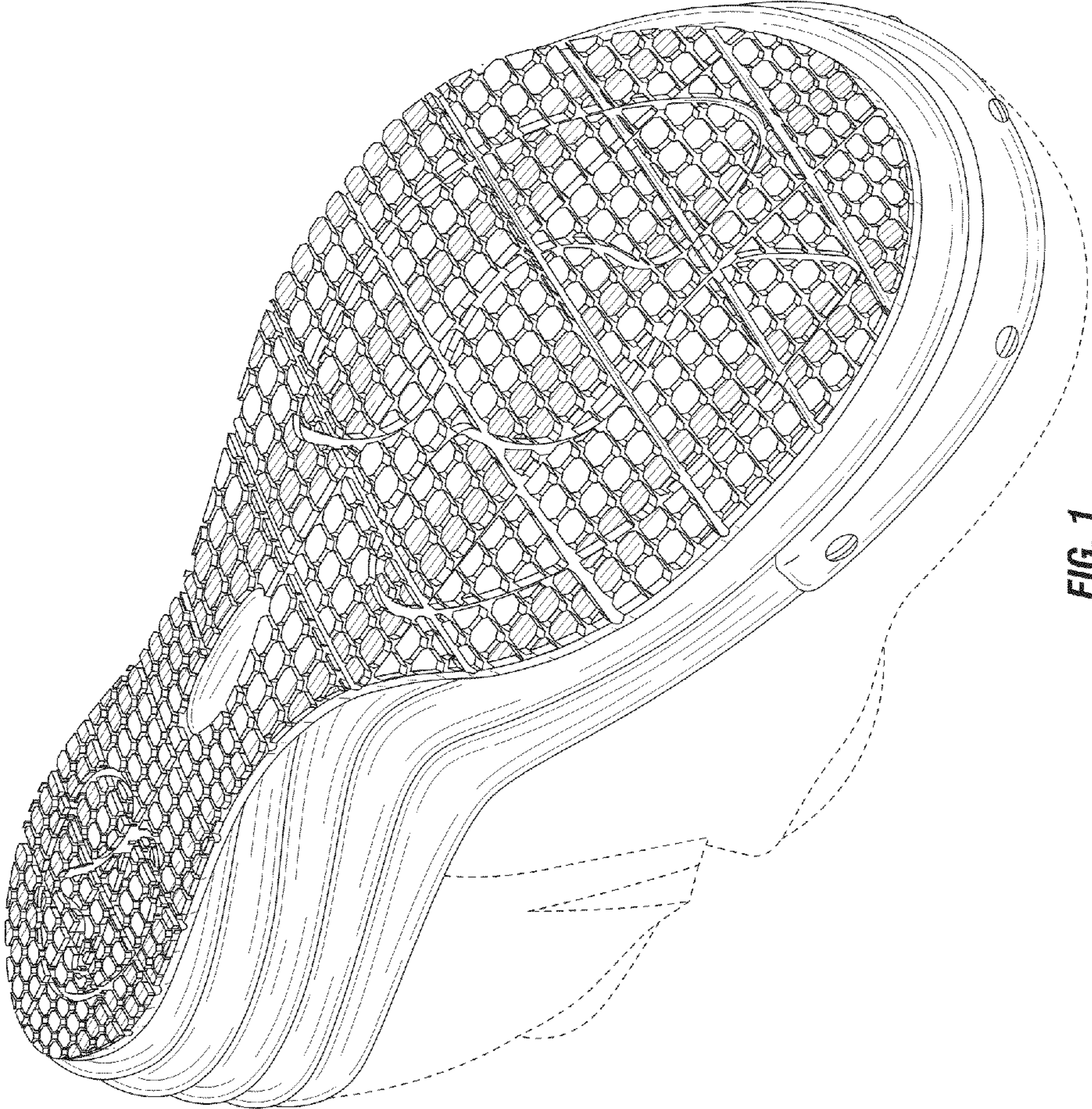

FIG. 1

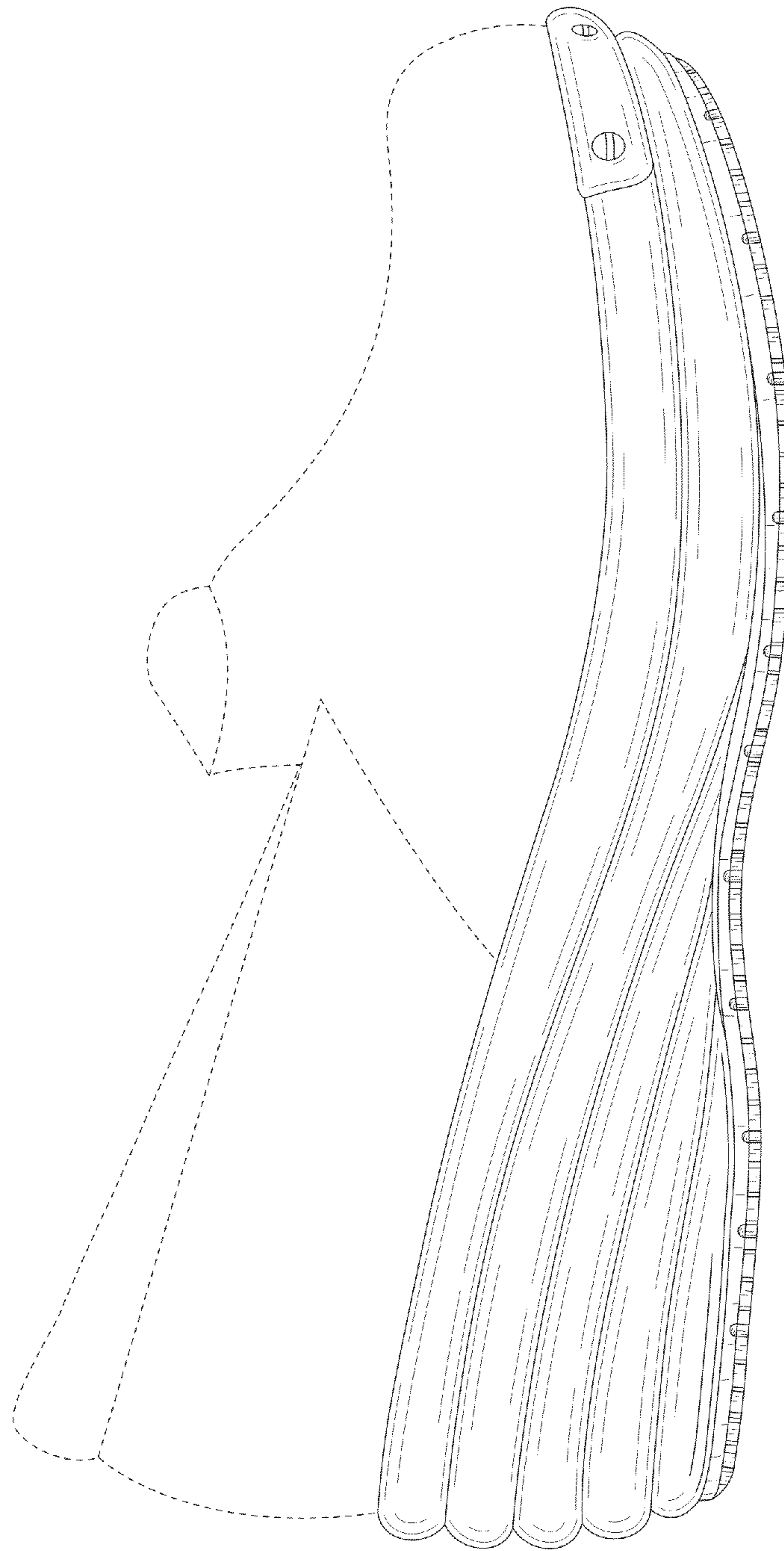

FIG. 2

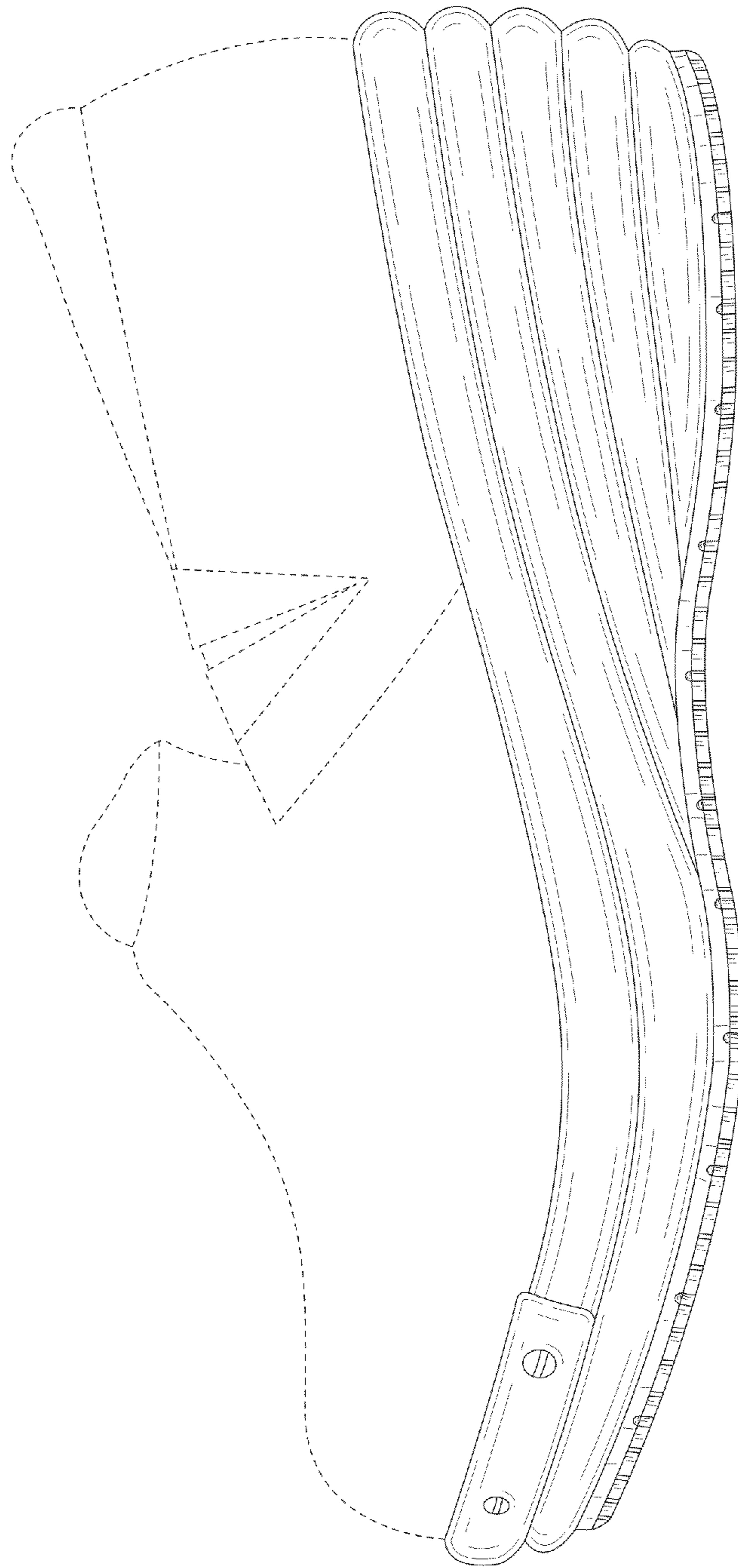

FIG. 3

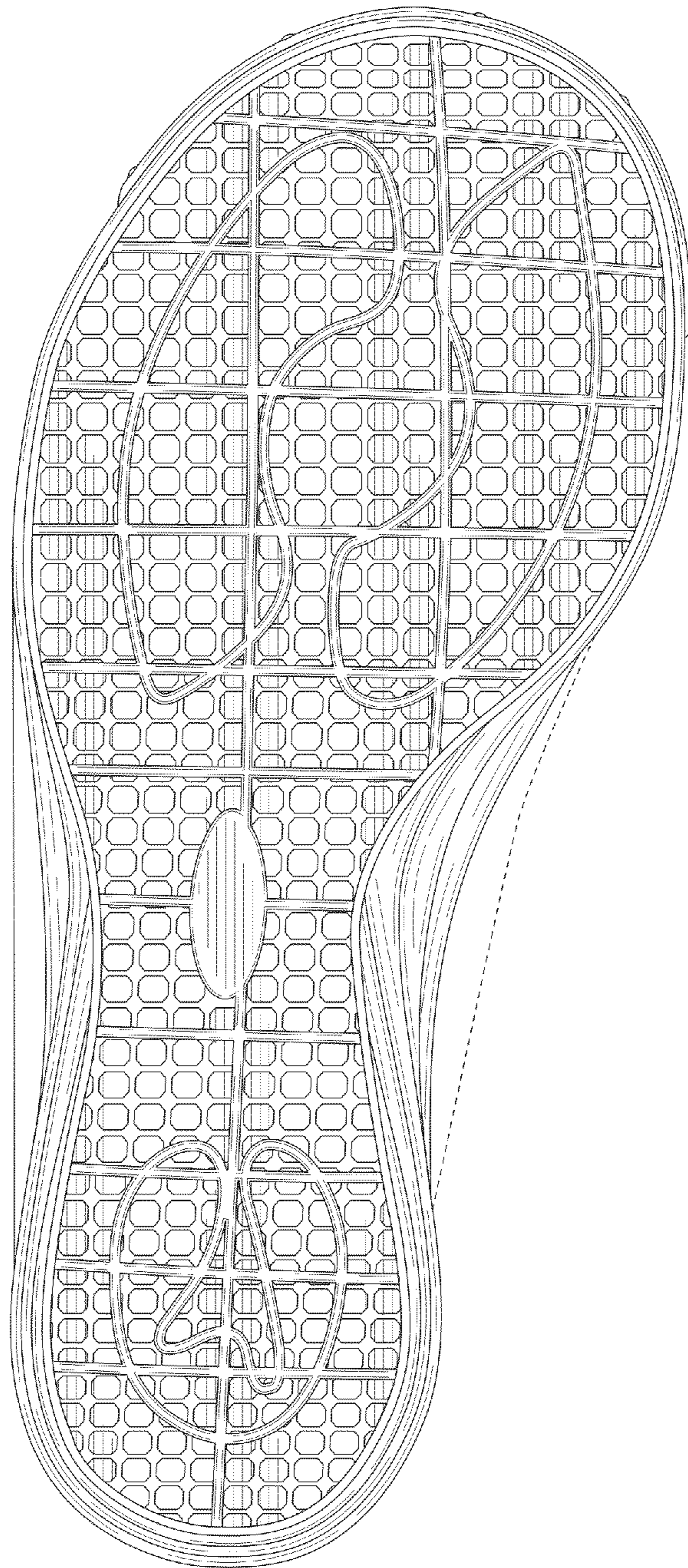

FIG. 4

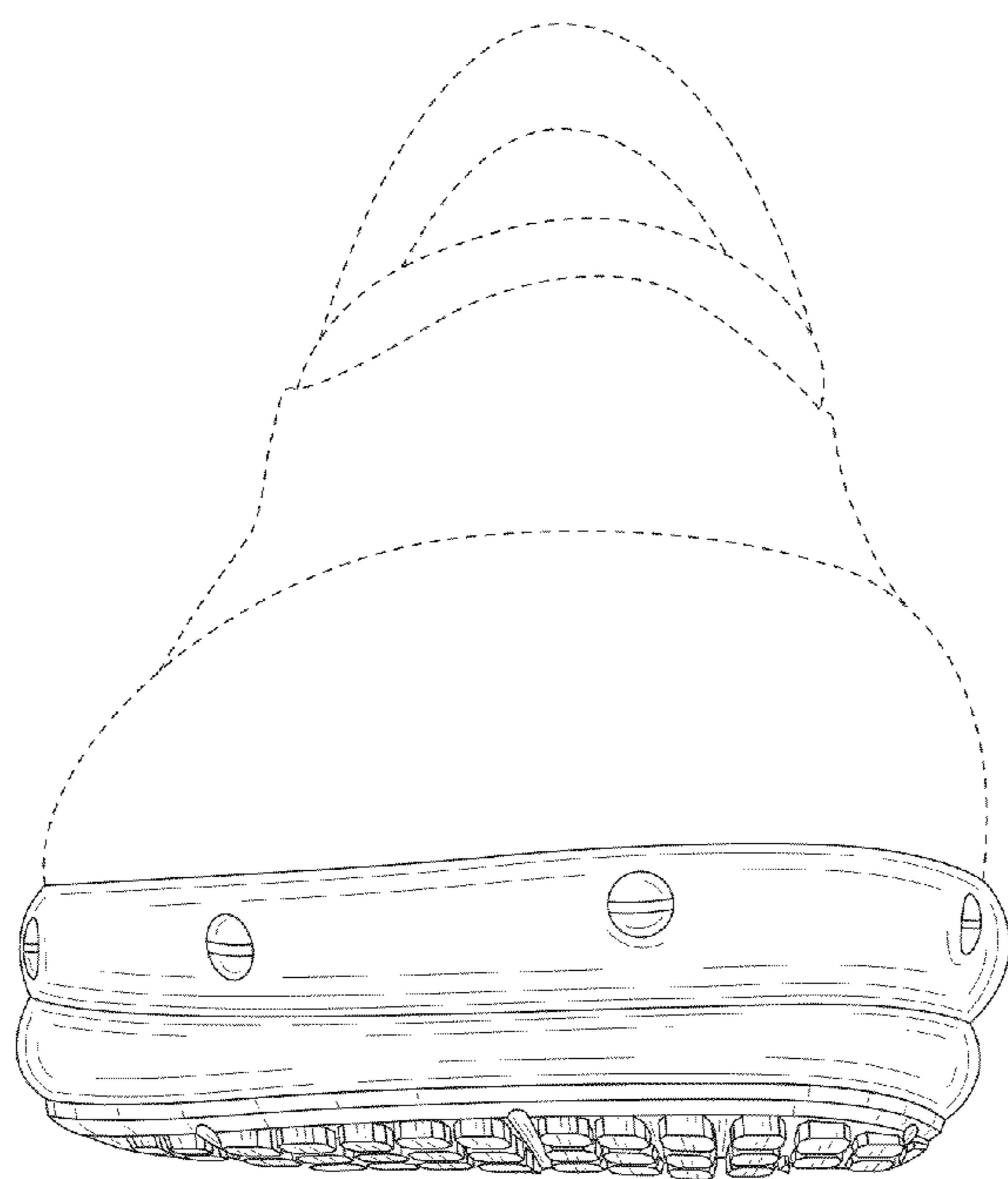

FIG. 5

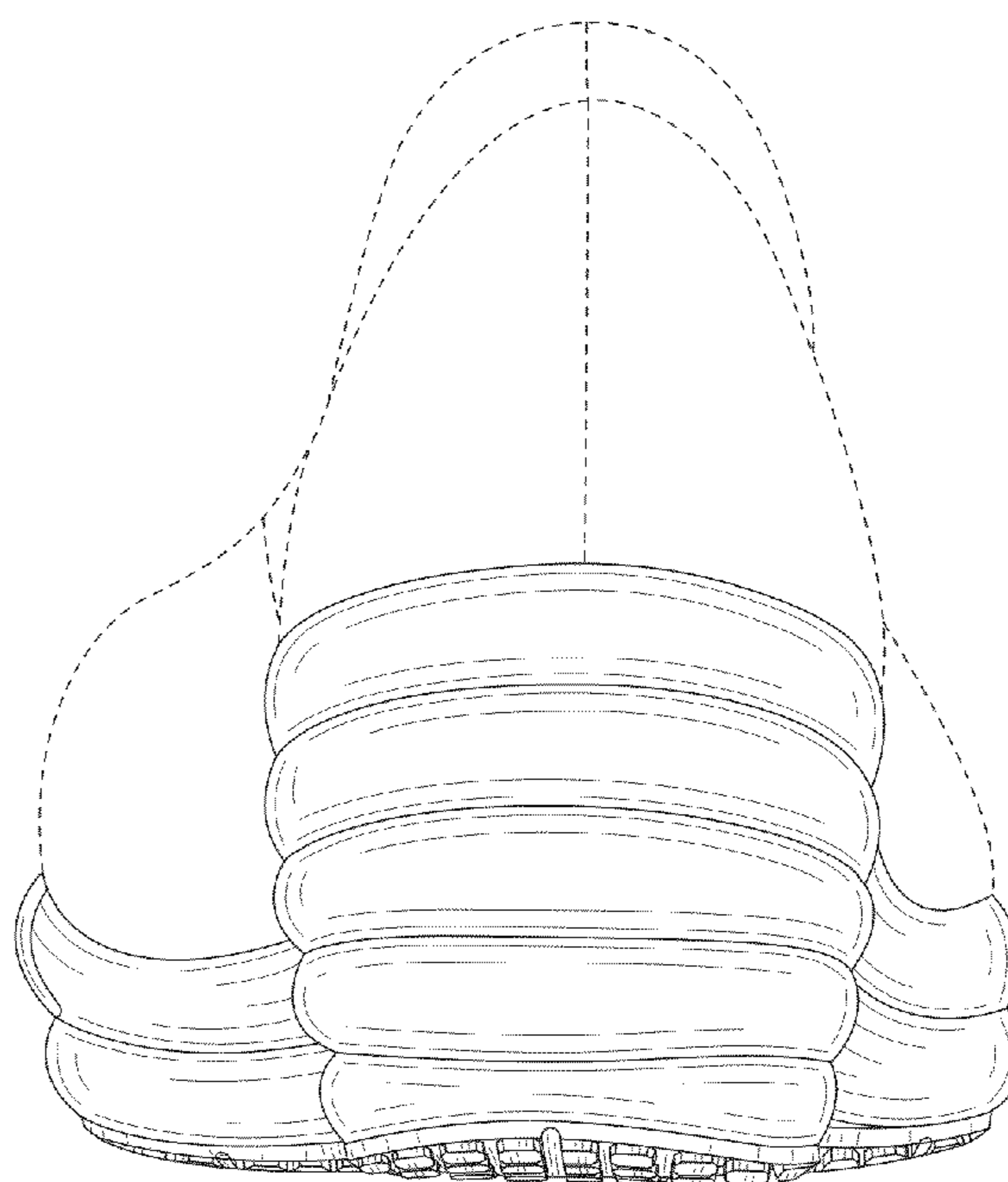

FIG. 6