



US00D671229S

(12) **United States Design Patent**
Carroll

(10) **Patent No.:** **US D671,229 S**

(45) **Date of Patent:** **** Nov. 20, 2012**

(54) **PASSIVELY COOLED AND HEATED HOUSE**

(76) **Inventor:** **Matthew R. Carroll**, College Station,
TX (US)

(**) **Term:** **14 Years**

(21) **Appl. No.:** **29/383,997**

(22) **Filed:** **Jan. 25, 2011**

(51) **LOC (9) Cl.** **25-03**

(52) **U.S. Cl.** **D25/22**

(58) **Field of Classification Search** D25/1-33;
52/79.4, 81.5, 236.1, 274, 74, 71, 245-246,
52/82, 79.1, 79.5, 90.1, 64

See application file for complete search history.

(56) **References Cited**

U.S. PATENT DOCUMENTS

1,404,963	A	*	1/1922	Hyde et al.	52/262
D238,166	S	*	12/1975	Zusman	D25/22
D238,167	S	*	12/1975	Zusman	D25/30
3,983,665	A	*	10/1976	Burton	52/71
D245,868	S	*	9/1977	Burton	D25/30
D251,614	S	*	4/1979	Woolley	D25/22

D257,176	S	*	9/1980	Poelvoorde et al.	D25/22
D296,715	S	*	7/1988	Downing	D25/22
D299,541	S	*	1/1989	Downing	D25/17
D478,178	S	*	8/2003	Kinslow et al.	D25/22
D482,455	S	*	11/2003	Kinslow et al.	D25/22
D486,581	S	*	2/2004	Kinslow et al.	D25/22

* cited by examiner

Primary Examiner — Eric Goodman

(74) *Attorney, Agent, or Firm* — Douglas Baldwin

(57) **CLAIM**

The ornamental design for a passively cooled and heated house, as shown and described.

DESCRIPTION

FIG. 1 is a front elevation view showing my new design.

FIG. 2 is a rear elevation view.

FIG. 3 is a right side elevation view; and,

FIG. 4 is a left side elevation view.

The broken line showing is included for the purpose of illustrating the environment and delineating the relative locations and positions of windows and doors, the specific features of which form no part of the claimed design.

1 Claim, 2 Drawing Sheets

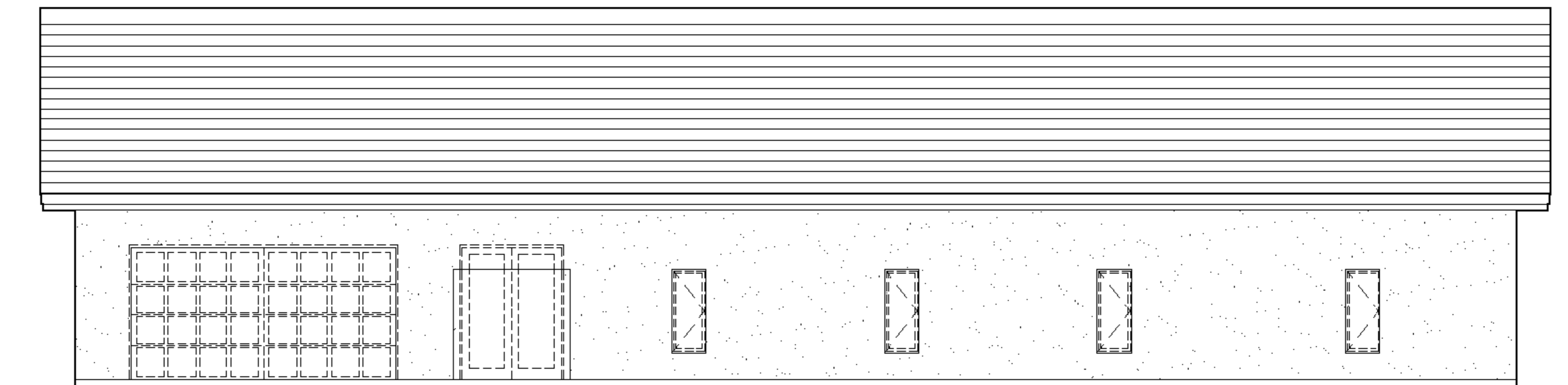

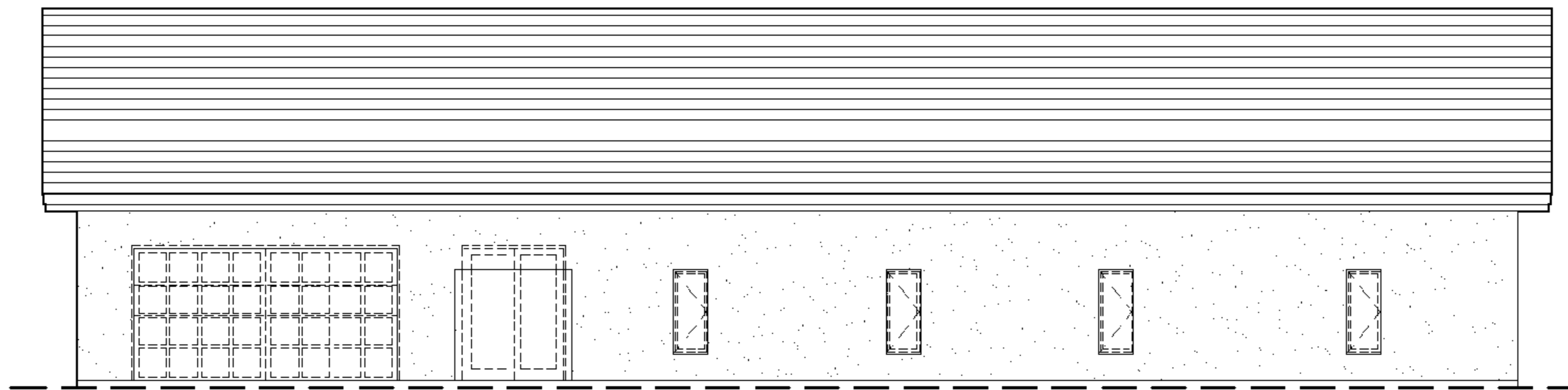

FIGURE 1

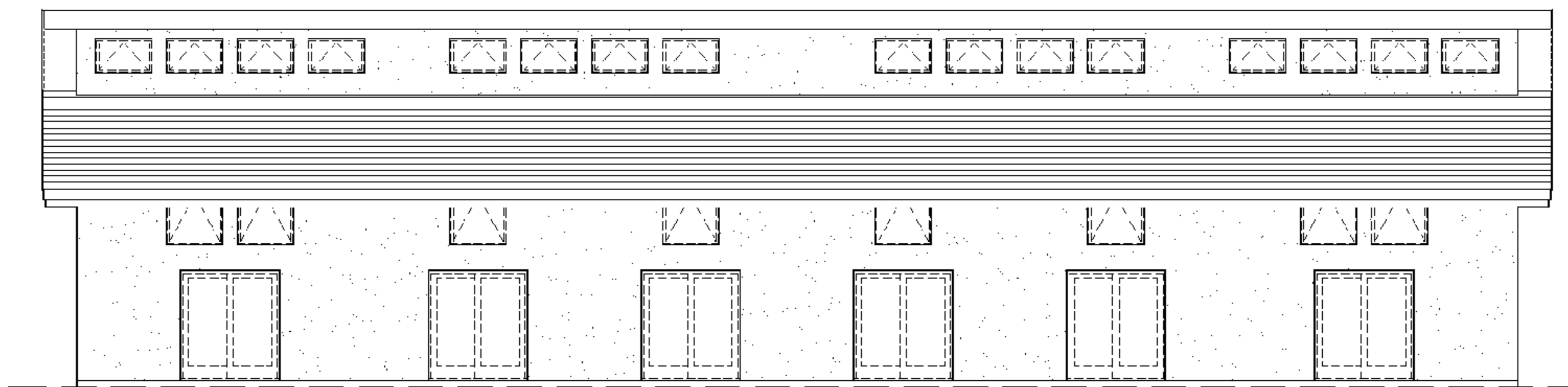

FIGURE 2

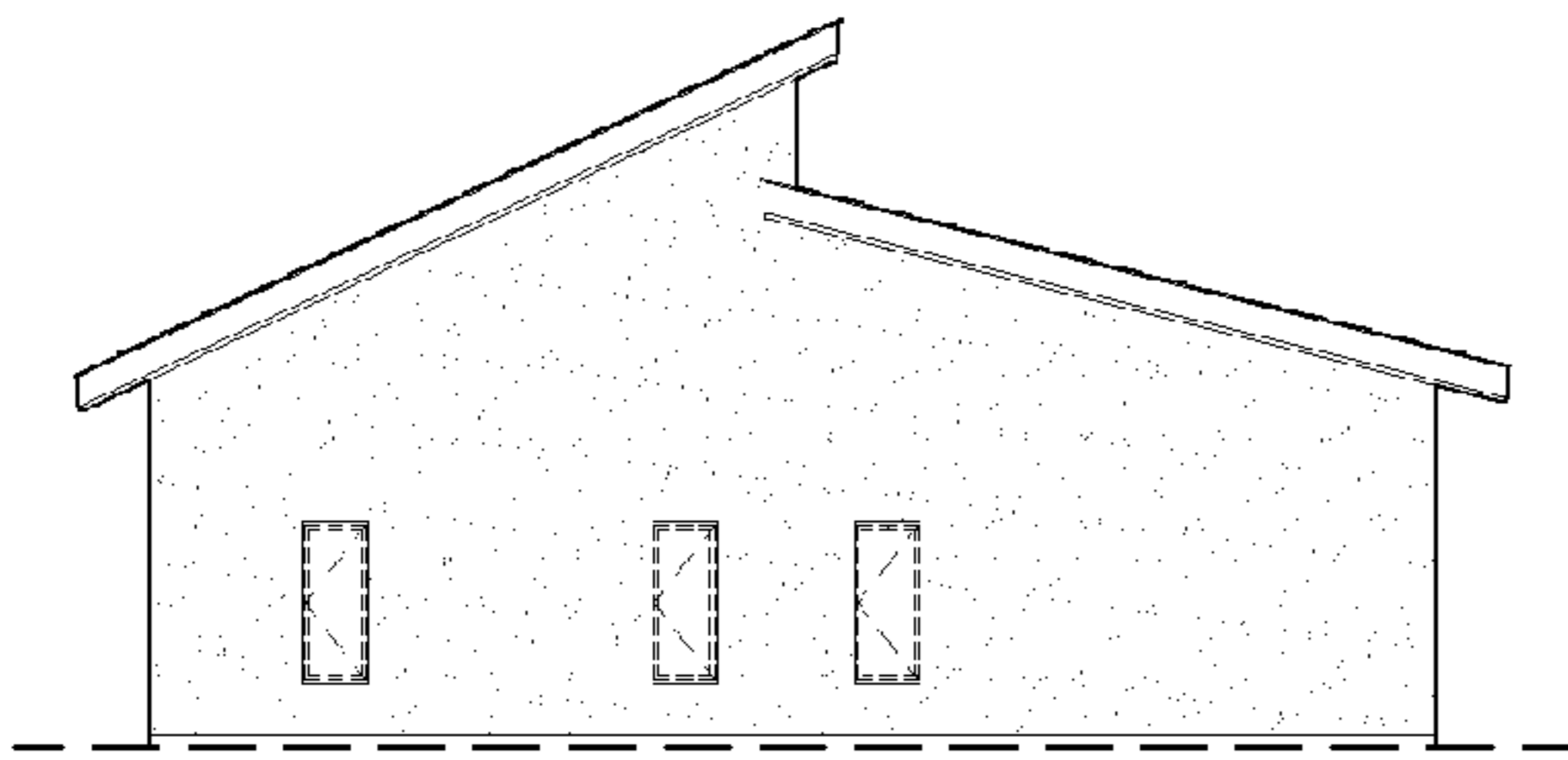

FIGURE 4

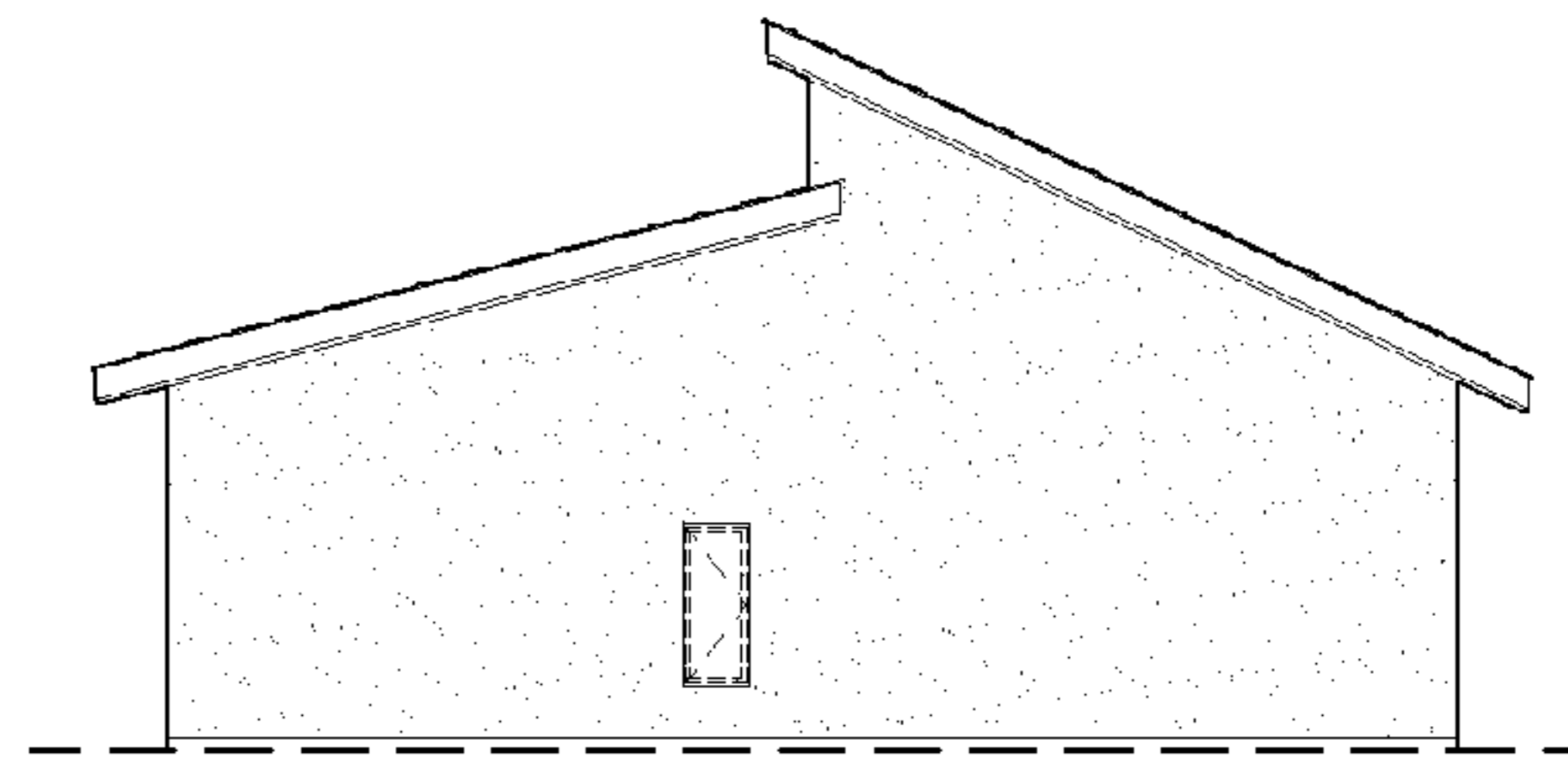

FIGURE 3