



US00D670916S

(12) **United States Design Patent**
Yang

(10) **Patent No.:** **US D670,916 S**

(45) **Date of Patent:** **** Nov. 20, 2012**

(54) **MESH-CHAIR CLOTH**

(75) Inventor: **Tsung Pei Yang**, Changhua (TW)

(73) Assignee: **Yao I Fabric Co., Ltd.**, Changhua (TW)

(**) Term: **14 Years**

(21) Appl. No.: **29/409,485**

(22) Filed: **Dec. 23, 2011**

(51) **LOC (9) Cl.** **05-05**

(52) **U.S. Cl.** **D5/47**

(58) **Field of Classification Search** D5/4, 7,
D5/11, 43, 47, 50, 53-57, 61-63, 99; D6/582,
D6/602, 612, 613, 617, 622; D24/124-126;
D32/40; 4/581; 5/402, 490, 495; 15/208,
15/215; 112/401, 402; 139/383 B, 383 R,
139/416, 420 B, 420 R, 428; 162/111, 116,
162/134, 140, 416; 245/2; 428/32, 37, 39,
428/57, 66.5, 79, 85, 181, 221, 542.6; 442/181,
442/320, 327; 604/385.01

See application file for complete search history.

(56) **References Cited**

U.S. PATENT DOCUMENTS

D26,874 S * 4/1897 Morris D5/50
742,468 A * 10/1903 Merriam 139/420 R
821,441 A * 5/1906 Stevenson 139/383 R
D71,046 S * 9/1926 Boyd D5/47
D72,058 S * 2/1927 Boyd D5/47
1,920,495 A * 8/1933 Brown et al. 140/7
2,105,190 A * 1/1938 Jackson 139/418

2,409,089 A * 10/1946 Whitman 139/420 R
2,494,646 A * 1/1950 Crawshaw 139/420 R
D197,485 S * 2/1964 Murphy D25/153
3,859,158 A * 1/1975 Park 156/281
4,103,055 A * 7/1978 Levy 428/113
5,102,725 A * 4/1992 Knox et al. 442/205
5,328,759 A * 7/1994 McCormack et al. 442/402
D476,161 S * 6/2003 Salway et al. D5/47
6,837,277 B2 * 1/2005 Troughton et al. 139/383 A
D613,072 S * 4/2010 Raftery et al. D5/47
7,766,053 B2 * 8/2010 Barratte 139/383 A
D625,109 S * 10/2010 Wang D5/47
D648,541 S * 11/2011 Diventi D5/47
8,141,595 B2 * 3/2012 Quigley 139/383 A
2007/0251594 A1 * 11/2007 Ward et al. 139/383 R

* cited by examiner

Primary Examiner — Karen S Acker

(74) *Attorney, Agent, or Firm* — Rosenberg, Klein & Lee

(57) **CLAIM**

The ornamental design for a mesh-chair cloth, as shown and described.

DESCRIPTION

FIG. 1 is a perspective view, taken from the front, top, and right side of a mesh-chair cloth showing my new design; FIG. 2 is a top plan view thereof; FIG. 3 is a bottom plan view thereof; FIG. 4 is a left side elevational view thereof; FIG. 5 is a right side elevational view thereof; FIG. 6 is a front elevational view thereof; and, FIG. 7 is a rear elevational view thereof.

1 Claim, 7 Drawing Sheets

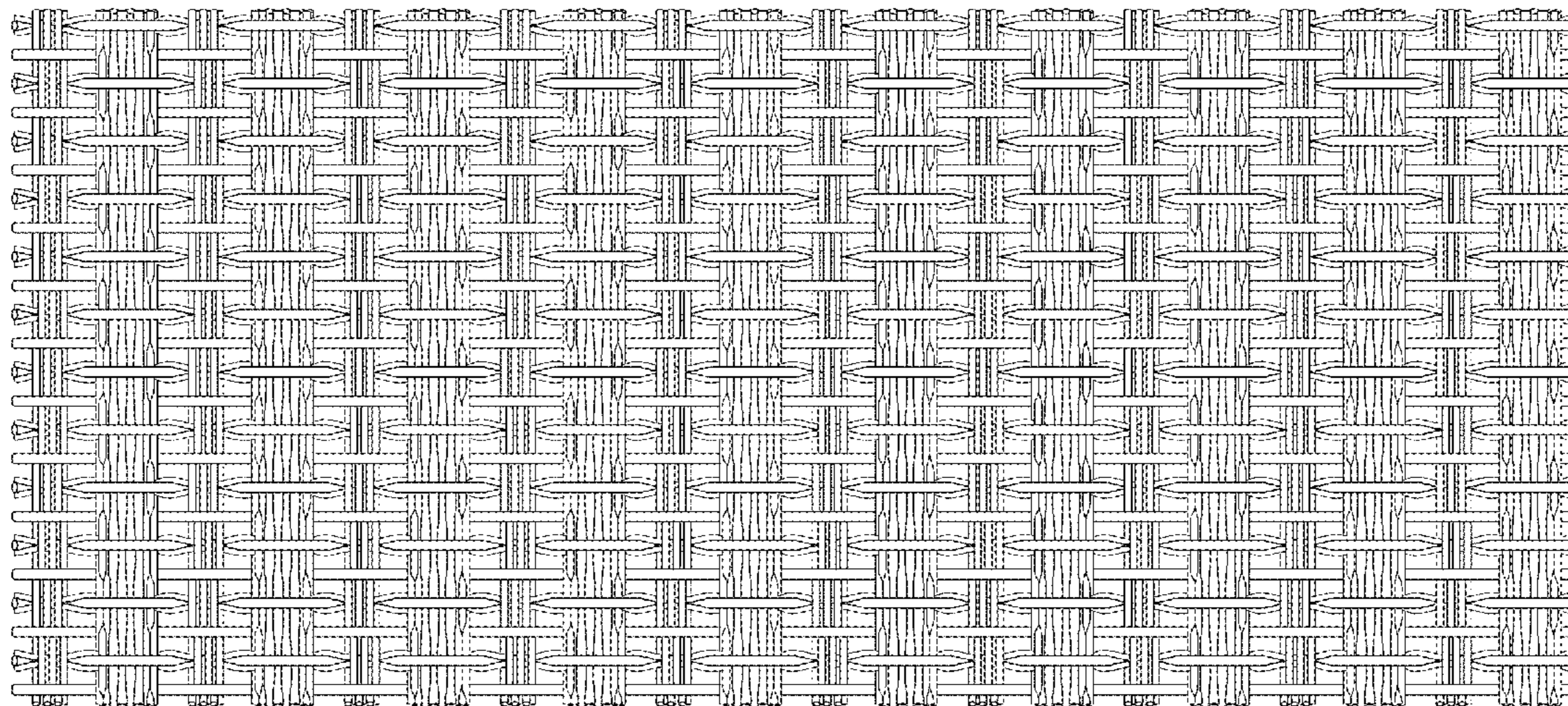

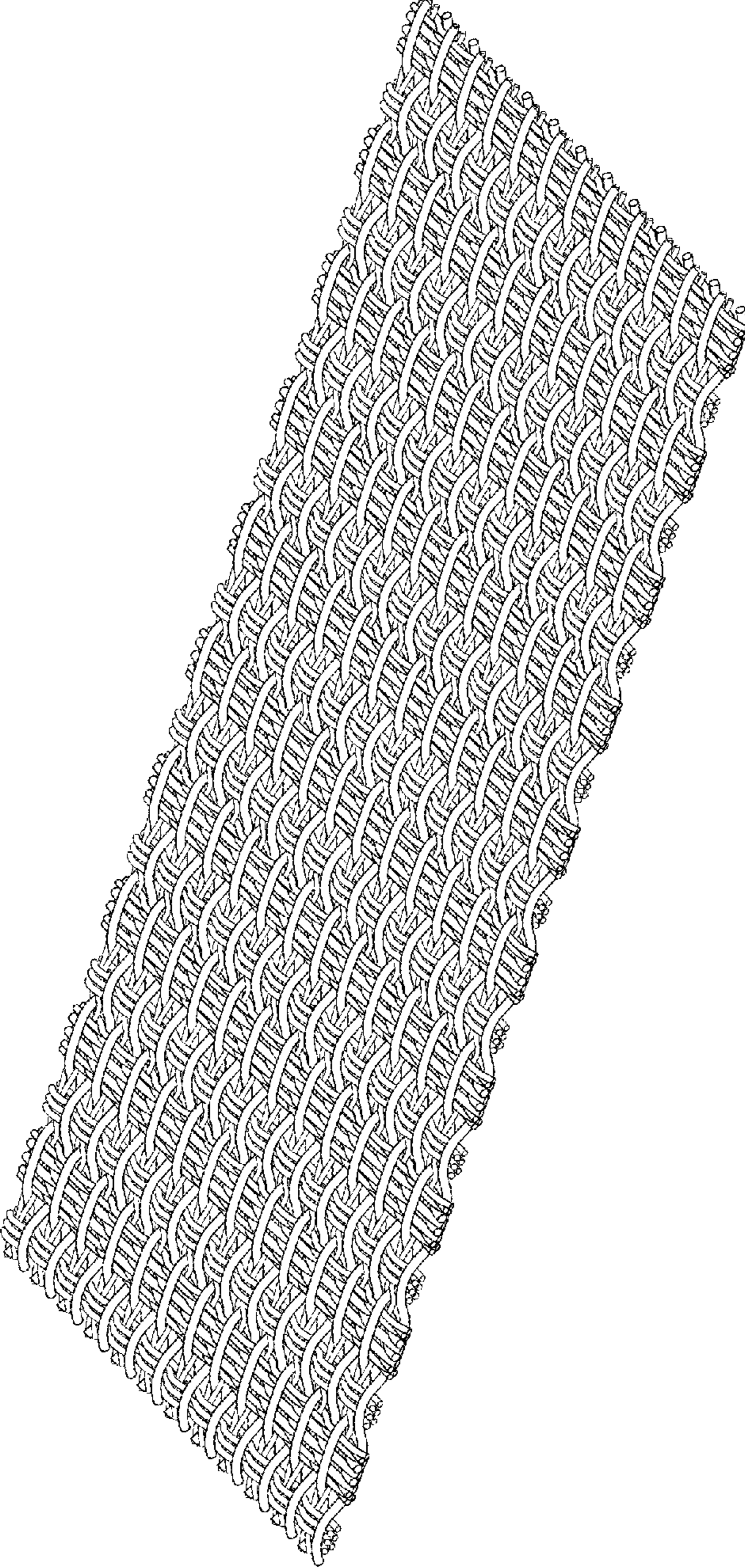

Fig. 1

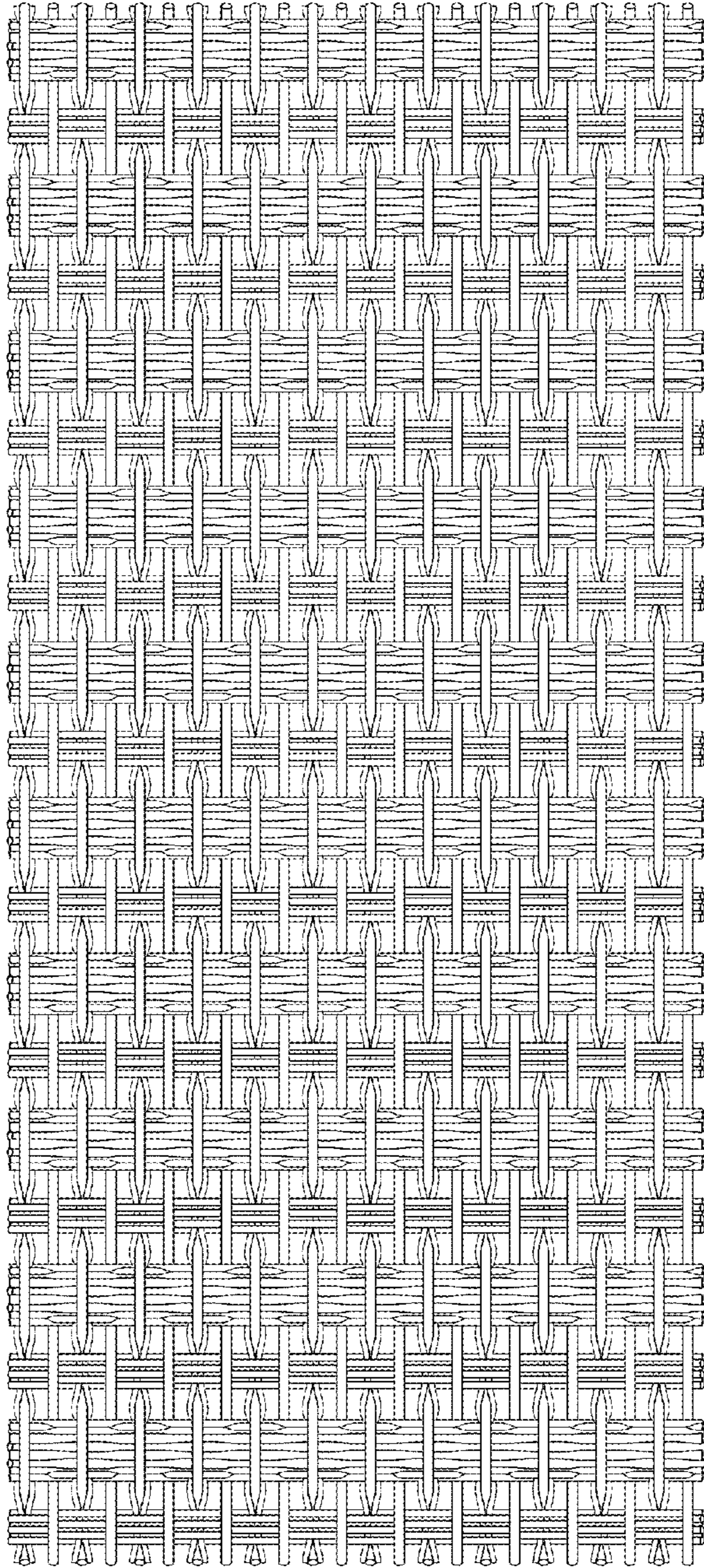

Fig. 2

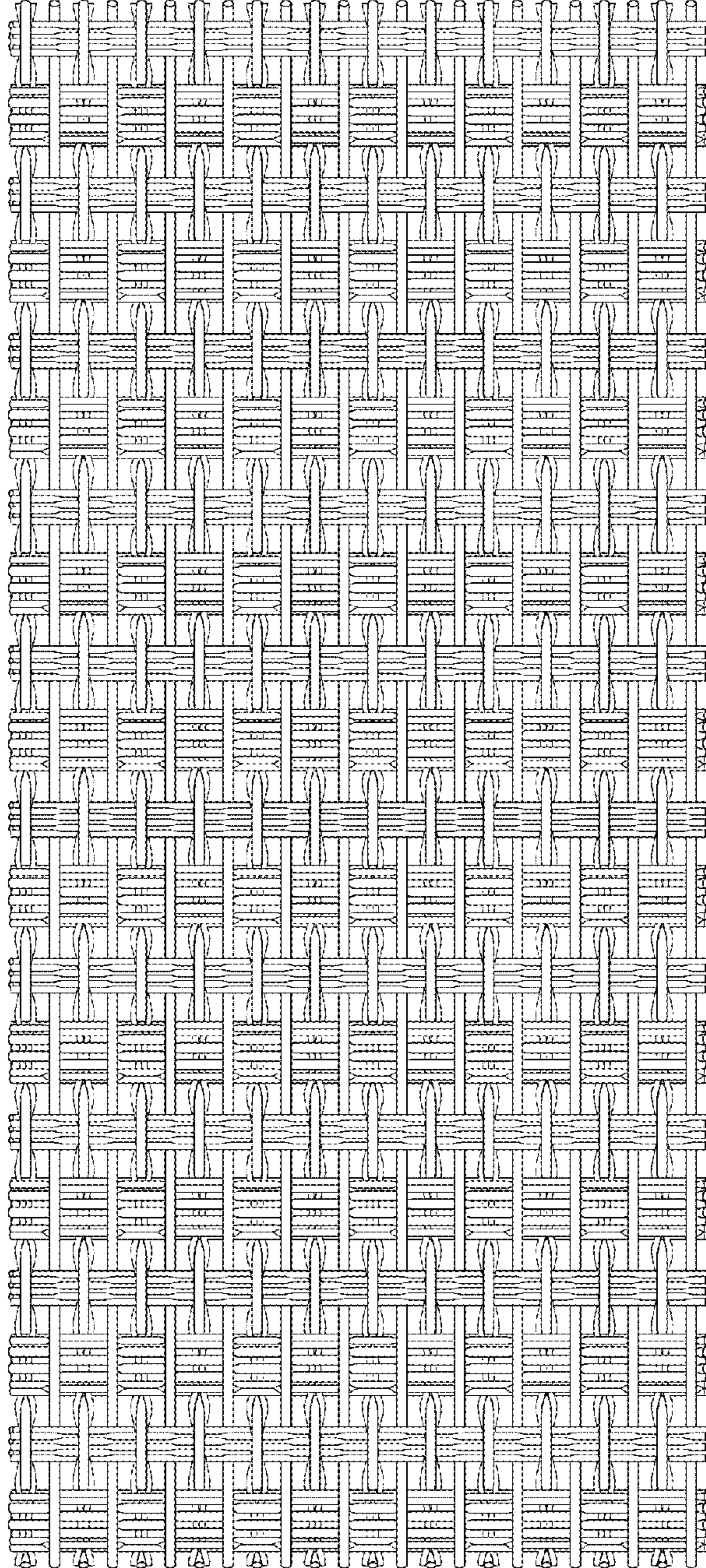

Fig. 3



Fig. 4



Fig. 5



Fig. 6



Fig. 7